



ETSU - 47

Record: 9-21

NO.	Name	Min	FG		3P		FT		Rebounds			Fouls		TP	AS	TO	ST	Blocks		+/-
			M-A	M-A	M-A	M-A	OR	DR	TOT	PF	FD	BS	BA							
13	Shynia Jackson	F 16:45	2-8	0-3	0-0	0	0	0	4	0	4	0	0	1	1	1	0	0	0	-12
44	E'Lease Stafford	F 39:11	5-18	2-8	1-2	0	3	3	0	2	13	0	2	0	1	0	1	0	-10	
2	Micah Scheetz	G 36:28	3-15	0-1	5-7	2	1	3	1	7	11	2	2	3	0	2	0	-6		
14	Kaia Upton	G 25:58	0-4	0-0	0-0	0	1	1	3	1	0	3	2	1	0	0	-7			
21	Amaya Adams	G 20:54	0-2	0-0	1-2	3	2	5	3	1	1	1	1	1	1	0	0	-18		
3	Arielle Harvey	17:04	3-6	1-2	0-1	0	0	0	1	1	7	0	0	0	1	1	13			
10	Jada Craig	10:28	0-0	0-0	1-1	0	0	0	2	1	1	2	2	0	0	0	-10			
4	Tijuana Kimbro	15:32	1-2	0-0	3-4	1	3	4	3	3	5	0	0	0	0	0	-5			
12	Gabby Brown	11:58	1-2	1-2	0-0	0	2	2	1	0	3	1	1	0	0	0	0			
22	Cierrah Perdue	05:42	1-1	0-0	0-0	3	1	4	0	1	2	0	0	0	0	0	5			
Team									2	4	6				0					
Totals			16-58	4-16	11-17	11	17	28	18	17	47	9	11	6	2	3	-10			

Technical Fouls::NONE

Shooting By Period		
1st FG%	4-15	26.7%
3PT%	1-3	33.3%
FT%	3-4	75%
2nd FG%	5-15	33.3%
3PT%	2-6	33.3%
FT%	1-2	50%
3rd FG%	3-12	25.0%
3PT%	1-4	25.0%
FT%	3-5	60%
4th FG%	4-16	25.0%
3PT%	0-3	0.0%
FT%	4-6	66.7%
GM FG%	16-58	27.6%
3PT%	4-16	25.0%
FT%	11-17	64.7%

Dead Ball Rebounds: 5, 0

UNC Greensboro - 57

Record: 22-8

NO.	Name	Min	FG		3P		FT		Rebounds			Fouls		TP	AS	TO	ST	Blocks		+/-
			M-A	M-A	M-A	M-A	OR	DR	TOT	PF	FD	BS	BA							
23	Te'Ja Twitty	F 37:34	1-4	0-0	2-2	4	4	8	2	1	4	0	3	0	0	1	13			
14	Aja Boyd	C 30:54	7-9	0-0	6-7	2	5	7	2	9	20	1	2	0	0	0	18			
3	Alexis Pitchford	G 21:41	2-3	0-0	2-2	0	2	2	3	2	6	2	2	0	0	0	0			
12	Cece Crudup	G 34:42	3-9	0-1	3-4	0	7	7	2	2	9	3	2	2	0	1	15			
35	Nadine Soliman	G 28:50	4-8	0-1	2-3	0	11	11	3	3	10	1	6	0	1	0	4			
2	Alexus Willey	23:56	1-8	1-6	0-0	0	1	1	2	0	3	1	3	0	2	0	-1			
1	Tori Powell	19:00	2-4	1-2	0-0	1	0	1	2	1	5	0	2	0	0	0	7			
33	Pernilla Sorensen	03:23	0-0	0-0	0-0	0	0	0	1	0	0	0	0	0	0	0	-6			
Team									2	2	4				0					
Totals			20-45	2-10	15-18	9	32	41	17	18	57	8	21	2	3	2	10			

Technical Fouls::NONE

Shooting By Period		
1st FG%	4-8	50.0%
3PT%	0-3	0.0%
FT%	7-7	100%
2nd FG%	3-13	23.1%
3PT%	0-3	0.0%
FT%	2-2	100%
3rd FG%	9-14	64.3%
3PT%	2-3	66.7%
FT%	4-6	66.7%
4th FG%	4-10	40.0%
3PT%	0-1	0.0%
FT%	2-3	66.7%
GM FG%	20-45	44.4%
3PT%	2-10	20.0%
FT%	15-18	83.3%

Dead Ball Rebounds: 2, 0

	ETS	NCG
Biggest lead	2 (2 nd 0:52)	16 (3 rd 1:35)
Best Scoring Run	7 (2 nd 0:52)	11 (3 rd 4:56)
Lead Changes	4	
Times Tied	3	
Time with Lead	02:25	32:00

Points from	ETS	NCG
Turnovers	18	8
Paint	16	28
Second Chance	10	1
Fast Breaks	9	2
Bench	18	8

	Period by Period Scoring				
	1st	2nd	3rd	4th	TOT
ETS	12	13	10	12	47
NCG	15	8	24	10	57



Officials: Mark Hardcastle, Rob Fessler, Whitney Armstrong

Period 1

Quarter Starters:

NCG	3 Pitchford A	12 Crudup C	14 Boyd A	23 Twitty T	35 Soliman N
ETS	2 Scheetz M	13 Jackson S	14 Upton K	21 Adams A	44 Stafford E

Game Time	NCG	Score	Diff	ETS
10:00	14 BOYD A jumpball won			13 JACKSON S jumpball lost
09:40	jump ball situation			
09:40	14 BOYD A turnover lost ball (1)			21 ADAMS A steal (1)
09:10				44 STAFFORD E turnover bad pass (1)
08:51	23 TWITTY T turnover 3 seconds (1)			
08:40				2 SCHEETZ M 2pt FG in the paint, jump shot missed
08:35				21 ADAMS A offensive rebound (1)
08:34				2 SCHEETZ M 2pt FG outside the paint, jump shot missed
08:29	23 TWITTY T defensive rebound (1)			
08:21	35 SOLIMAN N 2pt FG in the paint, layup made (2)	2-0	2	
08:21	3 PITCHFORD A assist (1)			
08:05				21 ADAMS A 2pt FG in the paint, layup missed
08:01	14 BOYD A defensive rebound (1)			
07:42	35 SOLIMAN N foul drawn (1)			14 UPTON K foul shooting (1 - 1)
07:42	35 SOLIMAN N free throw 1 - 2 made (3)	3-0	3	
07:42	35 SOLIMAN N free throw 2 - 2 made (4)	4-0	4	
07:28	3 PITCHFORD A foul shooting (1 - 1)			2 SCHEETZ M foul drawn (1)
07:28		4-1	3	2 SCHEETZ M free throw 1 - 2 made (1)
07:28		4-2	2	2 SCHEETZ M free throw 2 - 2 made (2)
07:15	35 SOLIMAN N 2pt FG in the paint, jump shot made (6)	6-2	4	
06:59				14 UPTON K 2pt FG outside the paint, jump shot missed
06:55	14 BOYD A defensive rebound (2)			
06:36	14 BOYD A 2pt FG in the paint, layup made (2)	8-2	6	
06:36	35 SOLIMAN N assist (1)			
06:36	14 BOYD A foul drawn (1)			21 ADAMS A foul shooting (1 - 2)
06:36				14 UPTON K substitution out
06:36				10 CRAIG J substitution in
06:36	14 BOYD A free throw 1 - 1 made (3)	9-2	7	
06:36				21 ADAMS A substitution out
06:36				3 HARVEY A substitution in
06:12				2 SCHEETZ M 2pt FG outside the paint, jump shot missed
06:10	14 BOYD A defensive rebound (3)			
06:02	35 SOLIMAN N turnover bad pass (1)			13 JACKSON S steal (1)
05:52		9-5	4	3 HARVEY A 3pt FG , jump shot made (3)
05:52				10 CRAIG J assist (1)
05:35	12 CRUDUP C 3pt FG , jump shot missed			
05:32				44 STAFFORD E defensive rebound (1)
05:23				44 STAFFORD E 2pt FG in the paint, layup missed
05:22				offensive rebound (3)
05:19		9-7	2	13 JACKSON S 2pt FG outside the paint, jump shot made (2)
05:19				10 CRAIG J assist (2)
05:02	3 PITCHFORD A foul drawn (1)			10 CRAIG J foul shooting (1 - 3)
05:02	3 PITCHFORD A free throw 1 - 2 made (1)	10-7	3	



Game Time	NCG	Score	Diff	ETS
05:02	3 PITCHFORD A free throw 2 - 2 made (2)	11-7	4	
04:41				13 JACKSON S 3pt FG , jump shot missed
04:38	3 PITCHFORD A defensive rebound (1)			
04:33	35 SOLIMAN N turnover travel (2)			
04:33	Timeout media			
04:33				3 HARVEY A substitution out
04:33				14 UPTON K substitution in
04:33	12 CRUDUP C substitution out			
04:33	2 WILLEY A substitution in			
03:56				13 JACKSON S 2pt FG in the paint, layup missed
03:51	35 SOLIMAN N defensive rebound (1)			
03:48	35 SOLIMAN N foul drawn (2)			10 CRAIG J foul personal (2 - 4)
03:26	2 WILLEY A 3pt FG , jump shot missed			
03:26				defensive rebound (4)
03:08		11-9	2	44 STAFFORD E 2pt FG outside the paint, jump shot made (2)
02:56	14 BOYD A 2pt FG in the paint, hook shot made (5)	13-9	4	
02:31				14 UPTON K 2pt FG in the paint, layup missed
02:26	14 BOYD A defensive rebound (4)			
02:25	35 SOLIMAN N turnover travel (3)			
02:25				10 CRAIG J substitution out
02:25				3 HARVEY A substitution in
02:25	3 PITCHFORD A substitution out			
02:25	1 POWELL T substitution in			
02:04		13-11	2	13 JACKSON S 2pt FG in the paint, layup made (4)
02:04				14 UPTON K assist (1)
01:42	14 BOYD A foul drawn (2)			13 JACKSON S foul personal (1 - 5)
01:42				3 HARVEY A substitution out
01:42				13 JACKSON S substitution out
01:42				4 KIMBRO T substitution in
01:42				21 ADAMS A substitution in
01:42	14 BOYD A free throw 1 - 2 made (6)	14-11	3	
01:42	14 BOYD A free throw 2 - 2 made (7)	15-11	4	
01:42	14 BOYD A substitution out			
01:42	12 CRUDUP C substitution in			
01:37	jump ball situation			
01:37	12 CRUDUP C steal (1)			14 UPTON K turnover lost ball (1)
01:25	35 SOLIMAN N 2pt FG outside the paint, jump shot missed			
01:22				21 ADAMS A defensive rebound (2)
01:12				14 UPTON K 2pt FG outside the paint, jump shot missed
01:09				21 ADAMS A offensive rebound (3)
01:00				2 SCHEETZ M turnover travel (1)
00:45	23 TWITTY T turnover travel (2)			
00:45				14 UPTON K substitution out
00:45				3 HARVEY A substitution in
00:45	35 SOLIMAN N substitution out			
00:45	3 PITCHFORD A substitution in			
00:35	3 PITCHFORD A foul shooting (2 - 2)			4 KIMBRO T foul drawn (1)
00:35				4 KIMBRO T free throw 1 - 2 missed
00:35				offensive dead ball rebound (1)



Official Basketball Play by Play - 1st Period

ETSU at UNC Greensboro

03/05/20

2019-20 SoCon Women's Basketball Championship

Game Time: 5:45 PM

Game Duration: 1:52

Attendance: 3,254

Officials: Mark Hardcastle, Rob Fessler, Whitney Armstrong

Game Time	NCG	Score	Diff	ETS
00:35		15-12	3	4 KIMBRO T free throw 2 - 2 made (1)
00:35				3 HARVEY A substitution out
00:35				14 UPTON K substitution in
00:35	3 PITCHFORD A substitution out			
00:35	35 SOLIMAN N substitution in			
00:12	35 SOLIMAN N 3pt FG , jump shot missed			
00:11				defensive rebound (7)
00:02				2 SCHEETZ M 3pt FG , jump shot missed
00:00	12 CRUDUP C defensive rebound (1)			
END OF PERIOD				
NCG 15-12 ETS				



ETSU at UNC Greensboro

03/05/20

2019-20 SoCon Women's Basketball Championship

Game Time: 5:45 PM

Game Duration: 1:52

Attendance: 3,254

Officials: Mark Hardcastle, Rob Fessler, Whitney Armstrong

ETSU - 12

NO.	Name	F	Min	FG			Rebounds			Fouls		TP	AS	TO	ST	Blocks		+/-
				M-A	3P	FT	OR	DR	TOT	PF	FD					BS	BA	
13	Shynia Jackson	F	08:18	2-4	0-1	0-0	0	0	0	1	0	4	0	0	1	0	0	-2
44	E'Lease Stafford	F	10:00	1-2	0-0	0-0	0	1	1	0	0	2	0	1	0	0	0	-3
2	Micah Scheetz	G	10:00	0-4	0-1	2-2	0	0	0	0	1	2	0	1	0	0	0	-3
14	Kaia Upton	G	07:47	0-3	0-0	0-0	0	0	0	1	0	0	1	1	0	0	0	-6
21	Amaya Adams	G	05:06	0-1	0-0	0-0	2	1	3	1	0	0	0	0	1	0	0	-8
3	Arielle Harvey		02:56	1-1	1-1	0-0	0	0	0	0	0	3	0	0	0	0	0	6
10	Jada Craig		04:11	0-0	0-0	0-0	0	0	0	2	0	0	2	0	0	0	0	2
4	Tijuana Kimbro		01:42	0-0	0-0	1-2	0	0	0	0	1	1	0	0	0	0	0	-1
Team							1	2	3			0		0				
Totals				4-15	1-3	3-4	3	4	7	5	2	12	3	3	2	0	0	-3

Shooting By Period		
1st FG%	4-15	26.7%
3PT%	1-3	33.3%
FT%	3-4	75%
GM FG%	4-15	26.7%
3PT%	1-3	33.3%
FT%	3-4	75.0%

Dead Ball Rebounds: 1, 0

Technical Fouls::NONE

UNC Greensboro - 15

NO.	Name	F	Min	FG			Rebounds			Fouls		TP	AS	TO	ST	Blocks		+/-
				M-A	3P	FT	OR	DR	TOT	PF	FD					BS	BA	
23	Te'Ja Twitty	F	10:00	0-0	0-0	0-0	0	1	1	0	0	0	0	2	0	0	0	3
14	Aja Boyd	C	08:18	2-2	0-0	3-3	0	4	4	0	2	7	0	1	0	0	0	4
3	Alexis Pitchford	G	07:45	0-0	0-0	2-2	0	1	1	2	1	2	1	0	0	0	0	3
12	Cece Crudup	G	07:09	0-1	0-1	0-0	0	1	1	0	0	0	0	0	1	0	0	3
35	Nadine Soliman	G	09:50	2-4	0-1	2-2	0	1	1	0	2	6	1	3	0	0	0	4
2	Alexus Willey		04:33	0-1	0-1	0-0	0	0	0	0	0	0	0	0	0	0	0	-1
1	Tori Powell		02:25	0-0	0-0	0-0	0	0	0	0	0	0	0	0	0	0	0	-1
Team							0	0	0			0		0				
Totals				4-8	0-3	7-7	0	8	8	2	5	15	2	6	1	0	0	3

Shooting By Period		
1st FG%	4-8	50.0%
3PT%	0-3	0.0%
FT%	7-7	100%
GM FG%	4-8	50.0%
3PT%	0-3	0.0%
FT%	7-7	100.0%

Dead Ball Rebounds: 0, 0

Technical Fouls::NONE

	ETS	NCG
Biggest lead	0 (1st 10:00)	7 (1st 6:36)
Best Scoring Run	5(1st 5:19)	5(1st 6:36)
Lead Changes	0	
Times Tied	0	
Time with Lead	00:00	08:21

Points from	ETS	NCG
Turnovers	6	0
Paint	2	8
Second Chance	2	0
Fast Breaks	0	0
Bench	4	0

	Period by Period Scoring	
	1st	TOT
ETS	12	12
NCG	15	15



Period 2

Quarter Starters:

NCG	1 Powell T	2 Willey A	12 Crudup C	14 Boyd A	35 Soliman N
ETS	2 Scheetz M	4 Kimbro T	14 Upton K	21 Adams A	44 Stafford E

Game Time	NCG	Score	Diff	ETS
10:00	23 TWITTY T substitution out			
10:00	14 BOYD A substitution in			
09:54				44 STAFFORD E 2pt FG outside the paint, jump shot missed
09:50				21 ADAMS A offensive rebound (4)
09:48		15-15	0	44 STAFFORD E 3pt FG , jump shot made (5)
09:48				21 ADAMS A assist (1)
09:19	1 POWELL T turnover travel (1)			
08:52				44 STAFFORD E 3pt FG , jump shot missed
08:47	35 SOLIMAN N defensive rebound (2)			
08:43	35 SOLIMAN N turnover travel (4)			
08:43				4 KIMBRO T substitution out
08:43				13 JACKSON S substitution in
08:29				13 JACKSON S 2pt FG in the paint, jump shot missed
08:25	35 SOLIMAN N defensive rebound (3)			
08:15	2 WILLEY A 3pt FG , jump shot missed			
08:12				2 SCHEETZ M defensive rebound (1)
08:04	12 CRUDUP C steal (2)			21 ADAMS A turnover lost ball (1)
07:59	12 CRUDUP C 2pt FG in the paint, layup missed			
07:59				defensive rebound (10)
07:59	14 BOYD A foul personal (1 - 1)			14 UPTON K foul drawn (1)
07:39				2 SCHEETZ M 2pt FG outside the paint, jump shot missed
07:36	12 CRUDUP C defensive rebound (2)			
07:34	12 CRUDUP C foul drawn (1)			2 SCHEETZ M foul shooting (1 - 1)
07:34	2 WILLEY A substitution out			
07:34	23 TWITTY T substitution in			
07:34				2 SCHEETZ M substitution out
07:34				12 BROWN G substitution in
07:34	12 CRUDUP C free throw 1 - 2 made (1)	16-15	1	
07:34	12 CRUDUP C free throw 2 - 2 made (2)	17-15	2	
07:23				44 STAFFORD E 3pt FG , jump shot missed
07:20	35 SOLIMAN N defensive rebound (4)			
07:01	14 BOYD A 2pt FG in the paint, jump shot made (9)	19-15	4	
06:38	14 BOYD A foul drawn (3)			13 JACKSON S foul offensive (2 - 2)
06:38				13 JACKSON S turnover offensive (1)
06:36				13 JACKSON S substitution out
06:36				4 KIMBRO T substitution in
06:05	turnover shot clock (9)			
06:05	Timeout 30 Sec			
06:05	14 BOYD A substitution out			
06:05	2 WILLEY A substitution in			
06:05				21 ADAMS A substitution out
06:05				2 SCHEETZ M substitution in
05:49				4 KIMBRO T 2pt FG in the paint, layup missed



Officials: Mark Hardcastle, Rob Fessler, Whitney Armstrong

Game Time	NCG	Score	Diff	ETS
05:43	35 SOLIMAN N defensive rebound (5)			
05:23	12 CRUDUP C 2pt FG in the paint, jump shot made (4)	21-15	6	
04:59	1 POWELL T substitution out			
04:59	3 PITCHFORD A substitution in			
04:53	35 SOLIMAN N foul shooting (1 - 2)			2 SCHEETZ M foul drawn (2)
04:53				2 SCHEETZ M free throw 1 - 2 missed
04:53				offensive dead ball rebound (2)
04:53		21-16	5	2 SCHEETZ M free throw 2 - 2 made (3)
04:53	35 SOLIMAN N substitution out			
04:53	14 BOYD A substitution in			
04:39	2 WILLEY A 3pt FG , jump shot missed			
04:36				12 BROWN G defensive rebound (1)
04:31		21-18	3	44 STAFFORD E 2pt FG in the paint, jump shot made (7)
04:31				12 BROWN G assist (1)
04:05	3 PITCHFORD A 2pt FG outside the paint, jump shot made (4)	23-18	5	
03:49		23-20	3	2 SCHEETZ M 2pt FG outside the paint, jump shot made (5)
03:42	2 WILLEY A 2pt FG in the paint, layup missed			
03:39	14 BOYD A offensive rebound (5)			
03:39	14 BOYD A 2pt FG in the paint, layup missed			
03:39	offensive rebound (15)			
03:39				4 KIMBRO T substitution out
03:39				44 STAFFORD E substitution out
03:39				3 HARVEY A substitution in
03:39				22 PERDUE C substitution in
03:28	2 WILLEY A foul offensive (1 - 3)			2 SCHEETZ M foul drawn (3)
03:28	2 WILLEY A turnover offensive (1)			
03:08				12 BROWN G 3pt FG , jump shot missed
03:05	3 PITCHFORD A defensive rebound (2)			
02:58	3 PITCHFORD A foul drawn (2)			14 UPTON K foul personal (2 - 3)
02:58	12 CRUDUP C substitution out			
02:58	35 SOLIMAN N substitution in			
02:58				14 UPTON K substitution out
02:58				21 ADAMS A substitution in
02:58	14 BOYD A foul drawn (4)			21 ADAMS A foul personal (2 - 4)
02:58	35 SOLIMAN N 2pt FG in the paint, layup missed			
02:58	23 TWITTY T offensive rebound (2)			
02:58	jump ball situation			
02:50				21 ADAMS A substitution out
02:50				44 STAFFORD E substitution in
02:50	35 SOLIMAN N foul offensive (2 - 4)			44 STAFFORD E foul drawn (1)
02:50	35 SOLIMAN N turnover offensive (5)			
02:36				44 STAFFORD E 3pt FG , jump shot missed
02:33				22 PERDUE C offensive rebound (1)
02:26				2 SCHEETZ M 2pt FG outside the paint, jump shot blocked
02:26	2 WILLEY A block (1)			
02:20	35 SOLIMAN N defensive rebound (6)			
02:14	14 BOYD A 2pt FG in the paint, layup missed			
02:10				12 BROWN G defensive rebound (2)
02:03		23-23	0	44 STAFFORD E 3pt FG , jump shot made (10)



Official Basketball Play by Play - 2nd Period
ETSU at UNC Greensboro
 03/05/20
 2019-20 SoCon Women's Basketball Championship

Game Time: 5:45 PM
Game Duration: 1:52
Attendance: 3,254

Officials: Mark Hardcastle, Rob Fessler, Whitney Armstrong

Game Time	NCG	Score	Diff	ETS
01:33	3 PITCHFORD A 2pt FG outside the paint, jump shot missed			
01:33	23 TWITTY T offensive rebound (3)			
01:29	14 BOYD A substitution out			
01:29	35 SOLIMAN N substitution out			
01:29	12 CRUDUP C substitution in			
01:29	33 SORENSEN P substitution in			
01:28	23 TWITTY T foul offensive (1 - 5)			22 PERDUE C foul drawn (1)
01:28	23 TWITTY T turnover offensive (3)			
01:02				3 HARVEY A 2pt FG in the paint, layup blocked
01:02	2 WILLEY A block (2)			
00:53				22 PERDUE C offensive rebound (2)
00:52		23-25	-2	22 PERDUE C 2pt FG in the paint, layup made (2)
00:36	2 WILLEY A 2pt FG in the paint, jump shot missed			
00:32				22 PERDUE C defensive rebound (3)
00:08				2 SCHEETZ M turnover travel (2)
00:01	2 WILLEY A 3pt FG , jump shot missed			
00:00	offensive dead ball rebound (1)			
END OF PERIOD				
NCG 23-25 ETS				



ETSU at UNC Greensboro

03/05/20

2019-20 SoCon Women's Basketball Championship

Game Time: 5:45 PM

Game Duration: 1:52

Attendance: 3,254

Officials: Mark Hardcastle, Rob Fessler, Whitney Armstrong

ETSU - 13

NO.	Name	F	Min	FG			Rebounds			Fouls		TP	AS	TO	ST	Blocks		+/-
				M-A	M-A	M-A	OR	DR	TOT	PF	FD					BS	BA	
13	Shynia Jackson	F	02:07	0-1	0-0	0-0	0	0	0	1	0	0	0	1	0	0	0	-4
44	E'Lease Stafford	F	09:11	3-7	2-5	0-0	0	0	0	0	1	8	0	0	0	0	0	5
2	Micah Scheetz	G	08:31	1-3	0-0	1-2	0	1	1	1	2	3	0	1	0	0	1	9
14	Kaia Upton	G	07:02	0-0	0-0	0-0	0	0	0	1	1	0	0	0	0	0	0	0
21	Amaya Adams	G	04:03	0-0	0-0	0-0	1	0	1	1	0	0	1	1	0	0	0	-1
12	Gabby Brown		07:34	0-1	0-1	0-0	0	2	2	0	0	0	1	0	0	0	0	2
4	Tijuana Kimbro		04:14	0-1	0-0	0-0	0	0	0	0	0	0	0	0	0	0	0	4
3	Arielle Harvey		03:39	0-1	0-0	0-0	0	0	0	0	0	0	0	0	0	0	1	5
22	Cierrah Perdue		03:39	1-1	0-0	0-0	2	1	3	0	1	2	0	0	0	0	0	5
Team							0	1	1			0		0				
Totals				5-15	2-6	1-2	3	5	8	4	5	13	2	3	0	0	2	5

Shooting By Period		
2nd FG%	5-15	33.3%
3PT%	2-6	33.3%
FT%	1-2	50%
GM FG%	5-15	33.3%
3PT%	2-6	33.3%
FT%	1-2	50.0%

Dead Ball Rebounds: 1, 0

Technical Fouls::NONE

UNC Greensboro - 8

NO.	Name	F	Min	FG			Rebounds			Fouls		TP	AS	TO	ST	Blocks		+/-
				M-A	M-A	M-A	OR	DR	TOT	PF	FD					BS	BA	
23	Te'Ja Twitty	F	07:34	0-0	0-0	0-0	2	0	2	1	0	0	0	1	0	0	0	-2
14	Aja Boyd	C	07:19	1-3	0-0	0-0	1	0	1	1	2	2	0	0	0	0	0	-4
3	Alexis Pitchford	G	04:59	1-2	0-0	0-0	0	1	1	0	1	2	0	0	0	0	0	-8
12	Cece Crudup	G	08:31	1-2	0-0	2-2	0	1	1	0	1	4	0	0	1	0	0	-2
35	Nadine Soliman	G	06:36	0-1	0-0	0-0	0	5	5	2	0	0	0	2	0	0	0	-1
1	Tori Powell		05:01	0-0	0-0	0-0	0	0	0	0	0	0	0	1	0	0	0	3
2	Alexus Willey		08:31	0-5	0-3	0-0	0	0	0	1	0	0	0	1	0	2	0	-9
33	Pernilla Sorensen		01:29	0-0	0-0	0-0	0	0	0	0	0	0	0	0	0	0	0	-2
Team							1	0	1			0		1				
Totals				3-13	0-3	2-2	4	7	11	5	4	8	0	6	1	2	0	-5

Shooting By Period		
2nd FG%	3-13	23.1%
3PT%	0-3	0.0%
FT%	2-2	100%
GM FG%	3-13	23.1%
3PT%	0-3	0.0%
FT%	2-2	100.0%

Dead Ball Rebounds: 1, 0

Technical Fouls::NONE

	ETS	NCG
Biggest lead	2 (2 nd 0:52)	6 (2 nd 5:23)
Best Scoring Run	7 (2 nd 0:52)	6 (2 nd 5:23)
Lead Changes	1	
Times Tied	2	
Time with Lead	00:53	05:37

Points from	ETS	NCG
Turnovers	2	0
Paint	4	4
Second Chance	5	0
Fast Breaks	0	0
Bench	2	0

	Period by Period Scoring	
	2nd	TOT
ETS	13	13
NCG	8	8



ETSU at UNC Greensboro

03/05/20

2019-20 SoCon Women's Basketball Championship

Game Time: 5:45 PM

Game Duration: 1:52

Attendance: 3,254

Officials: Mark Hardcastle, Rob Fessler, Whitney Armstrong

ETSU - 25

NO.	Name	F	Min	FG			Rebounds			Fouls		TP	AS	TO	ST	Blocks		+/-
				M-A	3P	FT	OR	DR	TOT	PF	FD					BS	BA	
13	Shynia Jackson	F	10:25	2-5	0-1	0-0	0	0	0	2	0	4	0	1	1	0	0	-6
44	E'Lease Stafford	F	19:11	4-9	2-5	0-0	0	1	1	0	1	10	0	1	0	0	0	2
2	Micah Scheetz	G	18:31	1-7	0-1	3-4	0	1	1	1	3	5	0	2	0	0	1	6
14	Kaia Upton	G	14:49	0-3	0-0	0-0	0	0	0	2	1	0	1	1	0	0	0	-6
21	Amaya Adams	G	09:09	0-1	0-0	0-0	3	1	4	2	0	0	1	1	1	0	0	-9
3	Arielle Harvey		06:35	1-2	1-1	0-0	0	0	0	0	0	3	0	0	0	0	1	11
10	Jada Craig		04:11	0-0	0-0	0-0	0	0	0	2	0	0	2	0	0	0	0	2
4	Tijuana Kimbro		05:56	0-1	0-0	1-2	0	0	0	0	1	1	0	0	0	0	0	3
12	Gabby Brown		07:34	0-1	0-1	0-0	0	2	2	0	0	0	1	0	0	0	0	2
22	Cierrah Perdue		03:39	1-1	0-0	0-0	2	1	3	0	1	2	0	0	0	0	0	5
Team							1	3	4			0		0				
Totals				9-30	3-9	4-6	6	9	15	9	7	25	5	6	2	0	2	2

Shooting By Period		
1 st FG%	4-15	26.7%
3PT%	1-3	33.3%
FT%	3-4	75%
2 nd FG%	5-15	33.3%
3PT%	2-6	33.3%
FT%	1-2	50%
GM FG%	9-30	30.0%
3PT%	3-9	33.3%
FT%	4-6	66.7%

Dead Ball Rebounds: 2, 0

Technical Fouls::NONE

UNC Greensboro - 23

NO.	Name	F	Min	FG			Rebounds			Fouls		TP	AS	TO	ST	Blocks		+/-
				M-A	3P	FT	OR	DR	TOT	PF	FD					BS	BA	
23	Te'Ja Twitty	F	17:34	0-0	0-0	0-0	2	1	3	1	0	0	0	3	0	0	0	1
14	Aja Boyd	C	15:37	3-5	0-0	3-3	1	4	5	1	4	9	0	1	0	0	0	0
3	Alexis Pitchford	G	12:44	1-2	0-0	2-2	0	2	2	2	2	4	1	0	0	0	0	-5
12	Cece Crudup	G	15:40	1-3	0-1	2-2	0	2	2	0	1	4	0	0	2	0	0	1
35	Nadine Soliman	G	16:26	2-5	0-1	2-2	0	6	6	2	2	6	1	5	0	0	0	3
2	Alexus Willey		13:04	0-6	0-4	0-0	0	0	0	1	0	0	0	1	0	2	0	-10
1	Tori Powell		07:26	0-0	0-0	0-0	0	0	0	0	0	0	0	1	0	0	0	2
33	Pernilla Sorensen		01:29	0-0	0-0	0-0	0	0	0	0	0	0	0	0	0	0	0	-2
Team							1	0	1			0		1				
Totals				7-21	0-6	9-9	4	15	19	7	9	23	2	12	2	2	0	-2

Shooting By Period		
1 st FG%	4-8	50.0%
3PT%	0-3	0.0%
FT%	7-7	100%
2 nd FG%	3-13	23.1%
3PT%	0-3	0.0%
FT%	2-2	100%
GM FG%	7-21	33.3%
3PT%	0-6	0.0%
FT%	9-9	100.0%

Dead Ball Rebounds: 1, 0

Technical Fouls::NONE

	ETS	NCG
Biggest lead	2 (2 nd 0:52)	7 (1 st 6:36)
Best Scoring Run	7 (2 nd 0:52)	6 (2 nd 5:23)
Lead Changes	1	
Times Tied	2	
Time with Lead	00:53	14:04

Points from	ETS	NCG
Turnovers	8	0
Paint	6	12
Second Chance	7	0
Fast Breaks	0	0
Bench	6	0

	Period by Period Scoring		
	1st	2nd	TOT
ETS	12	13	25
NCG	15	8	23



Officials: Mark Hardcastle, Rob Fessler, Whitney Armstrong

Period 3

Quarter Starters:

NCG	3 Pitchford A	12 Crudup C	14 Boyd A	23 Twitty T	35 Soliman N
ETS	2 Scheetz M	13 Jackson S	14 Upton K	21 Adams A	44 Stafford E

Game Time	NCG	Score	Diff	ETS
10:00	2 WILLEY A substitution out			
10:00	33 SORENSEN P substitution out			
10:00	14 BOYD A substitution in			
10:00	35 SOLIMAN N substitution in			
10:00				3 HARVEY A substitution out
10:00				12 BROWN G substitution out
10:00				22 PERDUE C substitution out
10:00				13 JACKSON S substitution in
10:00				14 UPTON K substitution in
10:00				21 ADAMS A substitution in
09:44	3 PITCHFORD A 2pt FG in the paint, layup made (6)	25-25	0	
09:28				13 JACKSON S 3pt FG , jump shot missed
09:24	12 CRUDUP C defensive rebound (3)			
09:14	23 TWITTY T 2pt FG outside the paint, jump shot missed			
09:13	14 BOYD A offensive rebound (6)			
09:13	14 BOYD A foul drawn (5)			13 JACKSON S foul shooting (3 - 1)
09:12				13 JACKSON S substitution out
09:12				4 KIMBRO T substitution in
09:12	14 BOYD A free throw 1 - 2 made (10)	26-25	1	
09:12	14 BOYD A free throw 2 - 2 missed			
09:11				21 ADAMS A defensive rebound (5)
08:52	14 BOYD A foul drawn (6)			14 UPTON K foul offensive (3 - 2)
08:52				14 UPTON K turnover offensive (2)
08:51				14 UPTON K substitution out
08:51				10 CRAIG J substitution in
08:35	3 PITCHFORD A foul offensive (3 - 1)			2 SCHEETZ M foul drawn (4)
08:35	3 PITCHFORD A turnover offensive (1)			
08:35	3 PITCHFORD A substitution out			
08:35	1 POWELL T substitution in			
08:08		26-27	-1	4 KIMBRO T 2pt FG in the paint, hook shot made (3)
08:08				2 SCHEETZ M assist (1)
07:58	14 BOYD A turnover bad pass (2)			
07:39				44 STAFFORD E turnover travel (2)
07:21	12 CRUDUP C 2pt FG in the paint, layup missed			
07:16				4 KIMBRO T defensive rebound (1)
07:05				10 CRAIG J turnover bad pass (1)
07:05	35 SOLIMAN N substitution out			
07:05	2 WILLEY A substitution in			
06:52	1 POWELL T 3pt FG , jump shot made (3)	29-27	2	
06:52	2 WILLEY A assist (1)			
06:30	14 BOYD A foul personal (2 - 2)			4 KIMBRO T foul drawn (2)
06:21				44 STAFFORD E 3pt FG , jump shot missed
06:18	12 CRUDUP C defensive rebound (4)			



Game Time	NCG	Score	Diff	ETS
06:11	2 WILLEY A 3pt FG , jump shot made (3)	32-27	5	
06:11	12 CRUDUP C assist (1)			
05:41				44 STAFFORD E 3pt FG , jump shot missed
05:36	12 CRUDUP C defensive rebound (5)			
05:31	14 BOYD A 2pt FG in the paint, layup made (12)	34-27	7	
05:31	12 CRUDUP C assist (2)			
05:31	14 BOYD A foul drawn (7)			4 KIMBRO T foul shooting (1 - 3)
05:31	14 BOYD A free throw 1 - 1 made (13)	35-27	8	
05:18				2 SCHEETZ M 2pt FG outside the paint, jump shot missed
05:13	2 WILLEY A defensive rebound (1)			
04:56	1 POWELL T 2pt FG in the paint, layup made (5)	37-27	10	
04:31				44 STAFFORD E 2pt FG outside the paint, jump shot missed
04:28	23 TWITTY T defensive rebound (4)			
04:24	12 CRUDUP C turnover bad pass (1)			
04:24	Timeout media			
04:24				2 SCHEETZ M substitution out
04:24				4 KIMBRO T substitution out
04:24				10 CRAIG J substitution out
04:24				3 HARVEY A substitution in
04:24				12 BROWN G substitution in
04:24				22 PERDUE C substitution in
03:54				44 STAFFORD E 2pt FG outside the paint, jump shot missed
03:50				22 PERDUE C offensive rebound (4)
03:46	1 POWELL T foul shooting (1 - 3)			44 STAFFORD E foul drawn (2)
03:46				44 STAFFORD E free throw 1 - 2 missed
03:46				offensive dead ball rebound (3)
03:46		37-28	9	44 STAFFORD E free throw 2 - 2 made (11)
03:42	1 POWELL T foul drawn (1)			12 BROWN G foul personal (1 - 4)
03:24	14 BOYD A 2pt FG in the paint, layup made (15)	39-28	11	
03:24	12 CRUDUP C assist (3)			
03:04		39-31	8	12 BROWN G 3pt FG , jump shot made (3)
02:41	14 BOYD A 2pt FG in the paint, layup made (17)	41-31	10	
02:22				44 STAFFORD E 2pt FG outside the paint, jump shot missed
02:21	defensive rebound (26)			
02:21	12 CRUDUP C foul drawn (2)			21 ADAMS A foul personal (3 - 5)
02:21				21 ADAMS A substitution out
02:21				22 PERDUE C substitution out
02:21				2 SCHEETZ M substitution in
02:21				4 KIMBRO T substitution in
02:21	12 CRUDUP C free throw 1 - 2 missed			
02:21	offensive dead ball rebound (2)			
02:21	12 CRUDUP C free throw 2 - 2 made (5)	42-31	11	
02:11				2 SCHEETZ M 2pt FG in the paint, jump shot missed
02:08	12 CRUDUP C defensive rebound (6)			
02:04	12 CRUDUP C 2pt FG fast break in the paint, layup made (7)	44-31	13	
01:50				12 BROWN G turnover bad pass (1)
01:35	14 BOYD A 2pt FG in the paint, layup made (19)	46-31	15	
01:35	14 BOYD A foul drawn (8)			4 KIMBRO T foul shooting (2 - 6)
01:35	14 BOYD A free throw 1 - 1 made (20)	47-31	16	



Officials: Mark Hardcastle, Rob Fessler, Whitney Armstrong

Game Time	NCG	Score	Diff	ETS
01:08	12 CRUDUP C foul shooting (1 - 4)			2 SCHEETZ M foul drawn (5)
01:08				2 SCHEETZ M free throw 1 - 2 missed
01:08				offensive dead ball rebound (4)
01:08		47-32	15	2 SCHEETZ M free throw 2 - 2 made (6)
00:58	Timeout 30 Sec			
00:58	14 BOYD A substitution out			
00:58	33 SORENSEN P substitution in			
00:43	23 TWITTY T 2pt FG in the paint, layup blocked			
00:43				3 HARVEY A block (1)
00:38	23 TWITTY T offensive rebound (5)			
00:35	1 POWELL T turnover lost ball (2)			2 SCHEETZ M steal (1)
00:35		47-34	13	2 SCHEETZ M 2pt FG fast break in the paint, layup made (8)
00:35	2 WILLEY A foul shooting (2 - 5)			2 SCHEETZ M foul drawn (6)
00:35		47-35	12	2 SCHEETZ M free throw fast break 1 - 1 made (9)
00:12	1 POWELL T 3pt FG , jump shot missed			
00:07	1 POWELL T offensive rebound (1)			
00:06	12 CRUDUP C 2pt FG in the paint, layup blocked			
00:06				44 STAFFORD E block (1)
00:05	offensive rebound (30)			
00:02	2 WILLEY A turnover bad pass (2)			2 SCHEETZ M steal (2)
00:00				2 SCHEETZ M 2pt FG in the paint, layup missed
00:00				offensive dead ball rebound (5)
END OF PERIOD				
NCG 47-35 ETS				



ETSU at UNC Greensboro

03/05/20

2019-20 SoCon Women's Basketball Championship

Game Time: 5:45 PM

Game Duration: 1:52

Attendance: 3,254

Officials: Mark Hardcastle, Rob Fessler, Whitney Armstrong

ETSU - 10

NO.	Name	F	Min	FG			Rebounds			Fouls		TP	AS	TO	ST	Blocks		+/-
				M-A	3P	FT	OR	DR	TOT	PF	FD					BS	BA	
13	Shynia Jackson	F	00:48	0-1	0-1	0-0	0	0	0	1	0	0	0	0	0	0	0	-2
44	E'Lease Stafford	F	10:00	0-5	0-2	1-2	0	0	0	0	1	1	0	1	0	1	0	-14
2	Micah Scheetz	G	07:57	1-4	0-0	2-3	0	0	0	0	3	4	1	0	2	0	0	-14
14	Kaia Upton	G	01:09	0-0	0-0	0-0	0	0	0	1	0	0	0	1	0	0	0	-3
21	Amaya Adams	G	07:39	0-0	0-0	0-0	0	1	1	1	0	0	0	0	0	0	0	-12
4	Tijuana Kimbro		07:09	1-1	0-0	0-0	0	1	1	2	1	2	0	0	0	0	0	-12
10	Jada Craig		04:27	0-0	0-0	0-0	0	0	0	0	0	0	0	1	0	0	0	-9
3	Arielle Harvey		04:24	0-0	0-0	0-0	0	0	0	0	0	0	0	0	0	1	0	-2
12	Gabby Brown		04:24	1-1	1-1	0-0	0	0	0	1	0	3	0	1	0	0	0	-2
22	Cierrah Perdue		02:03	0-0	0-0	0-0	1	0	1	0	0	0	0	0	0	0	0	0
Team							0	0	0			0						
Totals				3-12	1-4	3-5	1	2	3	6	5	10	1	4	2	2	0	-14

Shooting By Period		
3rd FG%	3-12	25.0%
3PT%	1-4	25.0%
FT%	3-5	60%
GM FG%	3-12	25.0%
3PT%	1-4	25.0%
FT%	3-5	60.0%

Dead Ball Rebounds: 3, 0

Technical Fouls::NONE

UNC Greensboro - 24

NO.	Name	F	Min	FG			Rebounds			Fouls		TP	AS	TO	ST	Blocks		+/-
				M-A	3P	FT	OR	DR	TOT	PF	FD					BS	BA	
23	Te'Ja Twitty	F	10:00	0-2	0-0	0-0	1	1	2	0	0	0	0	0	0	0	1	14
14	Aja Boyd	C	09:01	4-4	0-0	3-4	1	0	1	1	4	11	0	1	0	0	0	17
3	Alexis Pitchford	G	01:25	1-1	0-0	0-0	0	0	0	1	0	2	0	1	0	0	0	3
12	Cece Crudup	G	10:00	1-3	0-0	1-2	0	4	4	1	1	3	3	1	0	0	1	14
35	Nadine Soliman	G	02:55	0-0	0-0	0-0	0	0	0	0	0	0	0	0	0	0	0	1
1	Tori Powell		08:35	2-3	1-2	0-0	1	0	1	1	1	5	0	1	0	0	0	11
2	Alexus Willey		07:05	1-1	1-1	0-0	0	1	1	1	0	3	1	1	0	0	0	13
33	Pernilla Sorensen		00:59	0-0	0-0	0-0	0	0	0	0	0	0	0	0	0	0	0	-3
Team							1	1	2			0		0				
Totals				9-14	2-3	4-6	4	7	11	5	6	24	4	5	0	0	2	14

Shooting By Period		
3rd FG%	9-14	64.3%
3PT%	2-3	66.7%
FT%	4-6	66.7%
GM FG%	9-14	64.3%
3PT%	2-3	66.7%
FT%	4-6	66.7%

Dead Ball Rebounds: 1, 0

Technical Fouls::NONE

	ETS	NCG
Biggest lead	1 (3 rd 8:08)	16 (3 rd 1:35)
Best Scoring Run	4 (3 rd 0:35)	11 (3 rd 4:56)
Lead Changes	3	
Times Tied	1	
Time with Lead	01:16	07:56

Points from	ETS	NCG
Turnovers	6	6
Paint	4	14
Second Chance	1	1
Fast Breaks	3	2
Bench	5	8

	Period by Period Scoring	
	3rd	TOT
ETS	10	10
NCG	24	24



Officials: Mark Hardcastle, Rob Fessler, Whitney Armstrong

Period 4

Quarter Starters:

NCG	1 Powell T	2 Willey A	14 Boyd A	23 Twitty T	35 Soliman N
ETS	2 Scheetz M	3 Harvey A	13 Jackson S	14 Upton K	44 Stafford E

Game Time	NCG	Score	Diff	ETS
10:00	12 CRUDUP C substitution out			
10:00	33 SORENSEN P substitution out			
10:00	14 BOYD A substitution in			
10:00	35 SOLIMAN N substitution in			
10:00				4 KIMBRO T substitution out
10:00				12 BROWN G substitution out
10:00				13 JACKSON S substitution in
10:00				14 UPTON K substitution in
09:46				3 HARVEY A 2pt FG in the paint, jump shot missed
09:43	35 SOLIMAN N defensive rebound (7)			
09:17	1 POWELL T 2pt FG outside the paint, jump shot missed			
09:15				defensive rebound (19)
09:02		47-37	10	3 HARVEY A 2pt FG in the paint, layup made (5)
09:02				2 SCHEETZ M assist (2)
09:02	1 POWELL T foul shooting (2 - 1)			3 HARVEY A foul drawn (1)
09:02	1 POWELL T substitution out			
09:02	2 WILLEY A substitution out			
09:02	3 PITCHFORD A substitution in			
09:02	12 CRUDUP C substitution in			
09:02				3 HARVEY A free throw 1 - 1 missed
09:02				2 SCHEETZ M offensive rebound (2)
08:59				2 SCHEETZ M 2pt FG in the paint, layup missed
08:55	14 BOYD A defensive rebound (7)			
08:41	12 CRUDUP C 2pt FG outside the paint, jump shot made (9)	49-37	12	
08:41	14 BOYD A assist (1)			
08:21				14 UPTON K 2pt FG outside the paint, jump shot missed
08:16				2 SCHEETZ M offensive rebound (3)
07:58				13 JACKSON S 2pt FG outside the paint, jump shot missed
07:54	23 TWITTY T defensive rebound (6)			
07:35	35 SOLIMAN N 2pt FG in the paint, layup made (8)	51-37	14	
07:35	35 SOLIMAN N foul drawn (3)			13 JACKSON S foul shooting (4 - 1)
07:35				13 JACKSON S substitution out
07:35				4 KIMBRO T substitution in
07:35	35 SOLIMAN N free throw 1 - 1 missed			
07:34				4 KIMBRO T defensive rebound (2)
07:25				2 SCHEETZ M 2pt FG outside the paint, jump shot blocked
07:25	35 SOLIMAN N block (1)			
07:25				offensive rebound (23)
07:07				3 HARVEY A 3pt FG , jump shot missed
07:03	23 TWITTY T defensive rebound (7)			
06:55	35 SOLIMAN N 2pt FG in the paint, layup missed			
06:52				4 KIMBRO T defensive rebound (3)



Game Time	NCG	Score	Diff	ETS
06:47		51-39	12	3 HARVEY A 2pt FG fast break outside the paint, jump shot made (7)
06:47				14 UPTON K assist (2)
06:22	12 CRUDUP C turnover lost ball (2)			2 SCHEETZ M steal (3)
06:16		51-41	10	2 SCHEETZ M 2pt FG fast break in the paint, layup made (11)
05:56	14 BOYD A foul drawn (9)			4 KIMBRO T foul personal (3 - 2)
05:56	14 BOYD A substitution out			
05:56	2 WILLEY A substitution in			
05:56				3 HARVEY A substitution out
05:56				21 ADAMS A substitution in
05:55	35 SOLIMAN N turnover travel (6)			
05:38				44 STAFFORD E 2pt FG outside the paint, jump shot missed
05:34	35 SOLIMAN N defensive rebound (8)			
05:20	23 TWITTY T 2pt FG outside the paint, jump shot made (2)	53-41	12	
05:20	3 PITCHFORD A assist (2)			
05:08				21 ADAMS A 2pt FG in the paint, layup missed
05:08				4 KIMBRO T offensive rebound (4)
05:08	23 TWITTY T foul shooting (2 - 2)			4 KIMBRO T foul drawn (3)
05:08	35 SOLIMAN N substitution out			
05:08	1 POWELL T substitution in			
05:08		53-42	11	4 KIMBRO T free throw 1 - 2 made (4)
05:08		53-43	10	4 KIMBRO T free throw 2 - 2 made (5)
05:08				4 KIMBRO T substitution out
05:08				3 HARVEY A substitution in
04:50	12 CRUDUP C 2pt FG outside the paint, jump shot missed			
04:46	23 TWITTY T offensive rebound (8)			
04:45	2 WILLEY A 3pt FG , jump shot missed			
04:41				14 UPTON K defensive rebound (1)
04:37				44 STAFFORD E 3pt FG , jump shot missed
04:37	defensive rebound (37)			
04:37	Timeout media			
04:37	3 PITCHFORD A substitution out			
04:37	35 SOLIMAN N substitution in			
04:23	2 WILLEY A turnover lost ball (3)			14 UPTON K steal (1)
04:19		53-45	8	44 STAFFORD E 2pt FG fast break in the paint, layup made (13)
04:19				14 UPTON K assist (3)
03:49	12 CRUDUP C 2pt FG in the paint, jump shot missed			
03:45				44 STAFFORD E defensive rebound (2)
03:28				44 STAFFORD E 2pt FG in the paint, jump shot missed
03:25	35 SOLIMAN N defensive rebound (9)			
03:07	23 TWITTY T foul drawn (1)			3 HARVEY A foul shooting (1 - 3)
03:07	1 POWELL T substitution out			
03:07	2 WILLEY A substitution out			
03:07	3 PITCHFORD A substitution in			
03:07	14 BOYD A substitution in			
03:07				3 HARVEY A substitution out
03:07				21 ADAMS A substitution out
03:07				10 CRAIG J substitution in
03:07				13 JACKSON S substitution in



Game Time	NCG	Score	Diff	ETS
03:07	23 TWITTY T free throw 1 - 2 made (3)	54-45	9	
03:07	23 TWITTY T free throw 2 - 2 made (4)	55-45	10	
02:51	12 CRUDUP C foul personal (2 - 3)			2 SCHEETZ M foul drawn (7)
02:33	35 SOLIMAN N foul shooting (3 - 4)			10 CRAIG J foul drawn (1)
02:33		55-46	9	10 CRAIG J free throw 1 - 2 made (1)
02:33				10 CRAIG J turnover lane violation (2)
02:07	35 SOLIMAN N 2pt FG outside the paint, jump shot made (10)	57-46	11	
01:46				2 SCHEETZ M 2pt FG in the paint, jump shot missed
01:43	35 SOLIMAN N defensive rebound (10)			
01:17	3 PITCHFORD A turnover travel (2)			
01:17				10 CRAIG J substitution out
01:17				21 ADAMS A substitution in
01:06				13 JACKSON S 3pt FG , jump shot missed
00:58	12 CRUDUP C defensive rebound (7)			
00:55	Timeout 30 Sec			
00:55	14 BOYD A substitution out			
00:55	33 SORENSEN P substitution in			
00:33	23 TWITTY T 2pt FG outside the paint, jump shot missed			
00:30				44 STAFFORD E defensive rebound (3)
00:17	33 SORENSEN P foul personal (1 - 5)			21 ADAMS A foul drawn (1)
00:17		57-47	10	21 ADAMS A free throw 1 - 2 made (1)
00:17				21 ADAMS A free throw 2 - 2 missed
00:15	35 SOLIMAN N defensive rebound (11)			
END OF GAME				
NCG 57-47 ETS				



ETSU at UNC Greensboro

03/05/20

2019-20 SoCon Women's Basketball Championship

Game Time: 5:45 PM

Game Duration: 1:52

Attendance: 3,254

Officials: Mark Hardcastle, Rob Fessler, Whitney Armstrong

ETSU - 12

NO.	Name	F	Min	FG			Rebounds			Fouls		TP	AS	TO	ST	Blocks		+/-
				M-A	M-A	M-A	OR	DR	TOT	PF	FD					BS	BA	
13	Shynia Jackson	F	05:32	0-2	0-1	0-0	0	0	0	1	0	0	0	0	0	0	0	-4
44	E'Lease Stafford	F	10:00	1-4	0-1	0-0	0	2	2	0	0	2	0	0	0	0	0	2
2	Micah Scheetz	G	10:00	1-4	0-0	0-0	2	0	2	0	1	2	1	0	1	0	1	2
14	Kaia Upton	G	10:00	0-1	0-0	0-0	0	1	1	0	0	0	2	0	1	0	0	2
21	Amaya Adams	G	04:06	0-1	0-0	1-2	0	0	0	0	1	1	0	0	0	0	0	3
12	Gabby Brown		00:00															
4	Tijuana Kimbro		02:27	0-0	0-0	2-2	1	2	3	1	1	2	0	0	0	0	0	4
3	Arielle Harvey		06:05	2-4	0-1	0-1	0	0	0	1	1	4	0	0	0	0	0	4
10	Jada Craig		01:50	0-0	0-0	1-1	0	0	0	0	1	1	0	1	0	0	0	-3
Team							1	1	2			0		0				
Totals				4-16	0-3	4-6	4	6	10	3	5	12	3	1	2	0	1	2

Shooting By Period		
4 th FG%	4-16	25.0%
3PT%	0-3	0.0%
FT%	4-6	66.7%
GM FG%	4-16	25.0%
3PT%	0-3	0.0%
FT%	4-6	66.7%

Dead Ball Rebounds: 0, 0

Technical Fouls::NONE

UNC Greensboro - 10

NO.	Name	F	Min	FG			Rebounds			Fouls		TP	AS	TO	ST	Blocks		+/-
				M-A	M-A	M-A	OR	DR	TOT	PF	FD					BS	BA	
23	Te'Ja Twitty	F	10:00	1-2	0-0	2-2	1	2	3	1	1	4	0	0	0	0	0	-2
14	Aja Boyd	C	06:16	0-0	0-0	0-0	0	1	1	0	1	0	1	0	0	0	0	1
3	Alexis Pitchford	G	07:32	0-0	0-0	0-0	0	0	0	0	0	0	1	1	0	0	0	2
12	Cece Crudup	G	09:02	1-3	0-0	0-0	0	1	1	1	0	2	0	1	0	0	0	0
35	Nadine Soliman	G	09:29	2-3	0-0	0-1	0	5	5	1	1	4	0	1	0	1	0	0
2	Alexus Willey		03:47	0-1	0-1	0-0	0	0	0	0	0	0	0	1	0	0	0	-4
1	Tori Powell		02:59	0-1	0-0	0-0	0	0	0	1	0	0	0	0	0	0	0	-6
33	Pernilla Sorensen		00:55	0-0	0-0	0-0	0	0	0	1	0	0	0	0	0	0	0	-1
Team							0	1	1			0		0				
Totals				4-10	0-1	2-3	1	10	11	5	3	10	2	4	0	1	0	-2

Shooting By Period		
4 th FG%	4-10	40.0%
3PT%	0-1	0.0%
FT%	2-3	66.7%
GM FG%	4-10	40.0%
3PT%	0-1	0.0%
FT%	2-3	66.7%

Dead Ball Rebounds: 0, 0

Technical Fouls::NONE

	ETS	NCG
Biggest lead	0 (1 st 10:00)	14 (4 th 7:35)
Best Scoring Run	4(4 th 6:16)	4(4 th 7:35)
Lead Changes	0	
Times Tied	0	
Time with Lead	00:00	09:46

Points from	ETS	NCG
Turnovers	4	2
Paint	6	2
Second Chance	2	0
Fast Breaks	6	0
Bench	7	0

	Period by Period Scoring	
	4th	TOT
ETS	12	12
NCG	10	10



ETSU at UNC Greensboro

03/05/20

2019-20 SoCon Women's Basketball Championship

Game Time: 5:45 PM

Game Duration: 1:52

Attendance: 3,254

Officials: Mark Hardcastle, Rob Fessler, Whitney Armstrong

ETSU - 22

NO.	Name	Min	FG			Rebounds			Fouls		TP	AS	TO	ST	Blocks		+/-
			M-A	3P	FT	OR	DR	TOT	PF	FD					BS	BA	
13	Shynia Jackson	F 06:20	0-3	0-2	0-0	0	0	0	2	0	0	0	0	0	0	0	-6
44	E'Lease Stafford	F 20:00	1-9	0-3	1-2	0	2	2	0	1	3	0	1	0	1	0	-12
2	Micah Scheetz	G 17:57	2-8	0-0	2-3	2	0	2	0	4	6	2	0	3	0	1	-12
14	Kaia Upton	G 11:09	0-1	0-0	0-0	0	1	1	1	0	0	2	1	1	0	0	-1
21	Amaya Adams	G 11:45	0-1	0-0	1-2	0	1	1	1	1	1	0	0	0	0	0	-9
4	Tijuana Kimbro	09:36	1-1	0-0	2-2	1	3	4	3	2	4	0	0	0	0	0	-8
10	Jada Craig	06:17	0-0	0-0	1-1	0	0	0	0	1	1	0	2	0	0	0	-12
3	Arielle Harvey	10:29	2-4	0-1	0-1	0	0	0	1	1	4	0	0	0	1	0	2
12	Gabby Brown	04:24	1-1	1-1	0-0	0	0	0	1	0	3	0	1	0	0	0	-2
22	Cierrah Perdue	02:03	0-0	0-0	0-0	1	0	1	0	0	0	0	0	0	0	0	0
Team						1	1	2			0						
Totals			7-28	1-7	7-11	5	8	13	9	10	22	4	5	4	2	1	-12

Shooting By Period		
3 rd FG%	3-12	25.0%
3PT%	1-4	25.0%
FT%	3-5	60%
4 th FG%	4-16	25.0%
3PT%	0-3	0.0%
FT%	4-6	66.7%
GM FG%	7-28	25.0%
3PT%	1-7	14.3%
FT%	7-11	63.6%

Dead Ball Rebounds: 3, 0

Technical Fouls::NONE

UNC Greensboro - 34

NO.	Name	Min	FG			Rebounds			Fouls		TP	AS	TO	ST	Blocks		+/-
			M-A	3P	FT	OR	DR	TOT	PF	FD					BS	BA	
23	Te'Ja Twitty	F 20:00	1-4	0-0	2-2	2	3	5	1	1	4	0	0	0	0	1	12
14	Aja Boyd	C 15:17	4-4	0-0	3-4	1	1	2	1	5	11	1	1	0	0	0	18
3	Alexis Pitchford	G 08:57	1-1	0-0	0-0	0	0	0	1	0	2	1	2	0	0	0	5
12	Cece Crudup	G 19:02	2-6	0-0	1-2	0	5	5	2	1	5	3	2	0	0	1	14
35	Nadine Soliman	G 12:24	2-3	0-0	0-1	0	5	5	1	1	4	0	1	0	1	0	1
1	Tori Powell	11:34	2-4	1-2	0-0	1	0	1	2	1	5	0	1	0	0	0	5
2	Alexus Willey	10:52	1-2	1-2	0-0	0	1	1	1	0	3	1	2	0	0	0	9
33	Pernilla Sorensen	01:54	0-0	0-0	0-0	0	0	0	1	0	0	0	0	0	0	0	-4
Team						1	2	3			0						
Totals			13-24	2-4	6-9	5	17	22	10	9	34	6	9	0	1	2	12

Shooting By Period		
3 rd FG%	9-14	64.3%
3PT%	2-3	66.7%
FT%	4-6	66.7%
4 th FG%	4-10	40.0%
3PT%	0-1	0.0%
FT%	2-3	66.7%
GM FG%	13-24	54.2%
3PT%	2-4	50.0%
FT%	6-9	66.7%

Dead Ball Rebounds: 1, 0

Technical Fouls::NONE

	ETS	NCG
Biggest lead	1 (3 rd 8:08)	16 (3 rd 1:35)
Best Scoring Run	6(4 th 9:02)	11(3 rd 4:56)
Lead Changes	3	
Times Tied	1	
Time with Lead	01:16	17:56

Points from	ETS	NCG
Turnovers	10	8
Paint	10	16
Second Chance	3	1
Fast Breaks	9	2
Bench	12	8

	Period by Period Scoring		
	3rd	4th	TOT
ETS	10	12	22
NCG	24	10	34



{ Players => All; } FG Types => All; Results => All;

{ Players => All; } FG Types => All; Results => All;

UNC Greensboro

ETSU

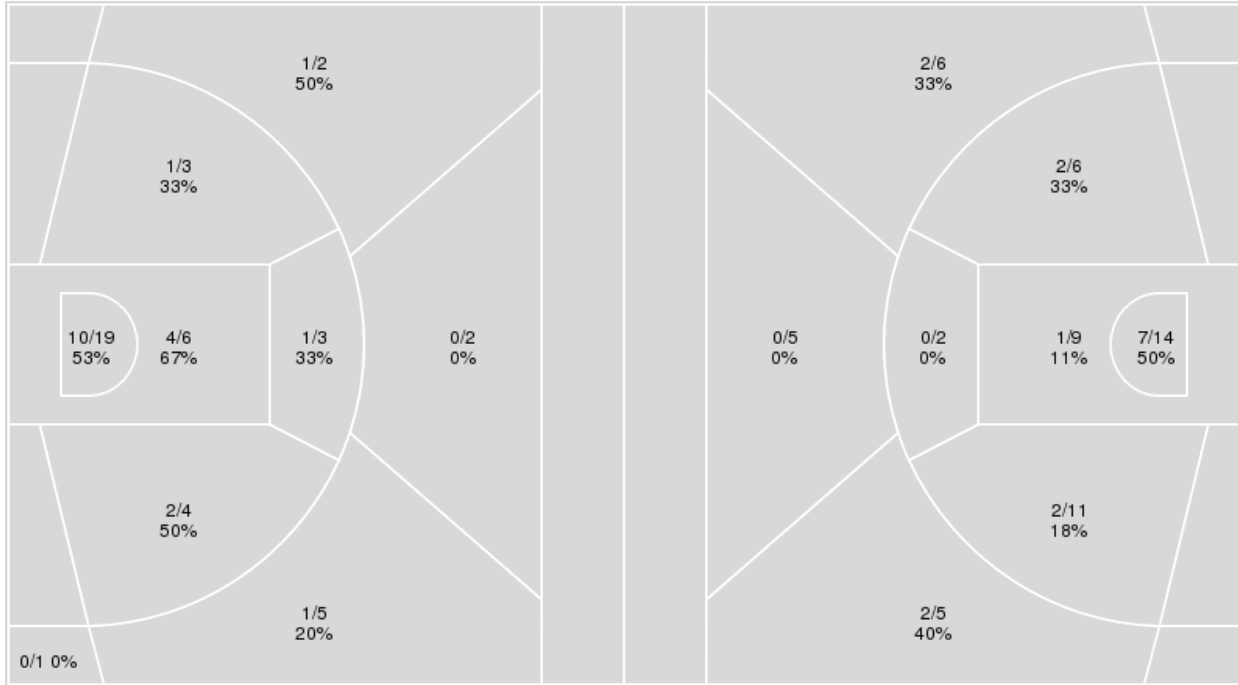

UNC Greensboro	M/A	%
Field Goals	20/45	44
2 Points	18/35	51
3 Points	2/10	20
Free Throws	15/18	83

ETSU	M/A	%
Field Goals	16/58	28
2 Points	12/42	29
3 Points	4/16	25
Free Throws	11/17	65



ETSU at UNC Greensboro

03/05/20

2019-20 SoCon Women's Basketball Championship

Game Time: 5:45 PM

Game Duration: 1:52

Attendance: 3,254

Officials: Mark Hardcastle, Rob Fessler, Whitney Armstrong

ETSU

No	Name	Mins		Score		Points Diff		Points per Min		Assists		Rebounds		Steals		Turnovers	
		On	Off	On	Off	On	Off	On	Off	On	Off	On	Off	On	Off	On	Off
2	Micah Scheetz	36:28	03:32	43 - 49	4 - 8	-6	-4	1.18	1.13	9	0	27	1	6	0	10	1
3	Arielle Harvey	17:04	22:56	29 - 16	18 - 41	13	-23	1.70	0.78	6	3	15	13	5	1	2	9
4	Tijuana Kimbro	15:32	24:28	21 - 26	26 - 31	-5	-5	1.35	1.06	4	5	11	17	3	3	6	5
10	Jada Craig	10:28	29:32	10 - 20	37 - 37	-10	0	0.96	1.25	3	6	4	24	1	5	3	8
12	Gabby Brown	11:58	28:02	18 - 18	29 - 39	0	-10	1.50	1.03	1	8	6	22	2	4	3	8
13	Shynia Jackson	16:45	23:15	15 - 27	32 - 30	-12	2	0.90	1.38	4	5	10	18	2	4	4	7
14	Kaia Upton	25:58	14:02	26 - 33	21 - 24	-7	-3	1.00	1.50	6	3	20	8	3	3	7	4
21	Amaya Adams	20:54	19:06	17 - 35	30 - 22	-18	8	0.81	1.57	3	6	14	14	2	4	8	3
22	Cierrah Perdue	05:42	34:18	9 - 4	38 - 53	5	-15	1.58	1.11	0	9	5	23	0	6	1	10
44	E'Lease Stafford	39:11	00:49	47 - 57	0 - 0	-10	0	1.20	0.00	9	0	28	0	6	0	11	0

UNC Greensboro

No	Name	Mins		Score		Points Diff		Points per Min		Assists		Rebounds		Steals		Turnovers	
		On	Off	On	Off	On	Off	On	Off	On	Off	On	Off	On	Off	On	Off
1	Tori Powell	19:00	21:00	29 - 22	28 - 25	7	3	1.53	1.33	4	4	19	22	2	0	9	12
2	Alexus Willey	23:56	16:04	31 - 32	26 - 15	-1	11	1.30	1.62	5	3	27	14	2	0	12	9
3	Alexis Pitchford	21:41	18:19	28 - 28	29 - 19	0	10	1.29	1.58	4	4	24	17	0	2	12	9
12	Cece Crudup	34:42	05:18	53 - 38	4 - 9	15	-5	1.53	0.75	8	0	35	6	2	0	19	2
14	Aja Boyd	30:54	09:06	53 - 35	4 - 12	18	-8	1.72	0.44	7	1	31	10	1	1	15	6
23	Te'Ja Twitty	37:34	02:26	57 - 44	0 - 3	13	-3	1.52	0.00	8	0	38	3	1	1	19	2
33	Pernilla Sorensen	03:23	36:37	0 - 6	57 - 41	-6	16	0.00	1.56	0	8	4	37	0	2	3	18
35	Nadine Soliman	28:50	11:10	34 - 30	23 - 17	4	6	1.18	2.06	4	4	27	14	2	0	16	5



Players => AllFG Types=>AllResults=>All

ETSU

All Field Goals

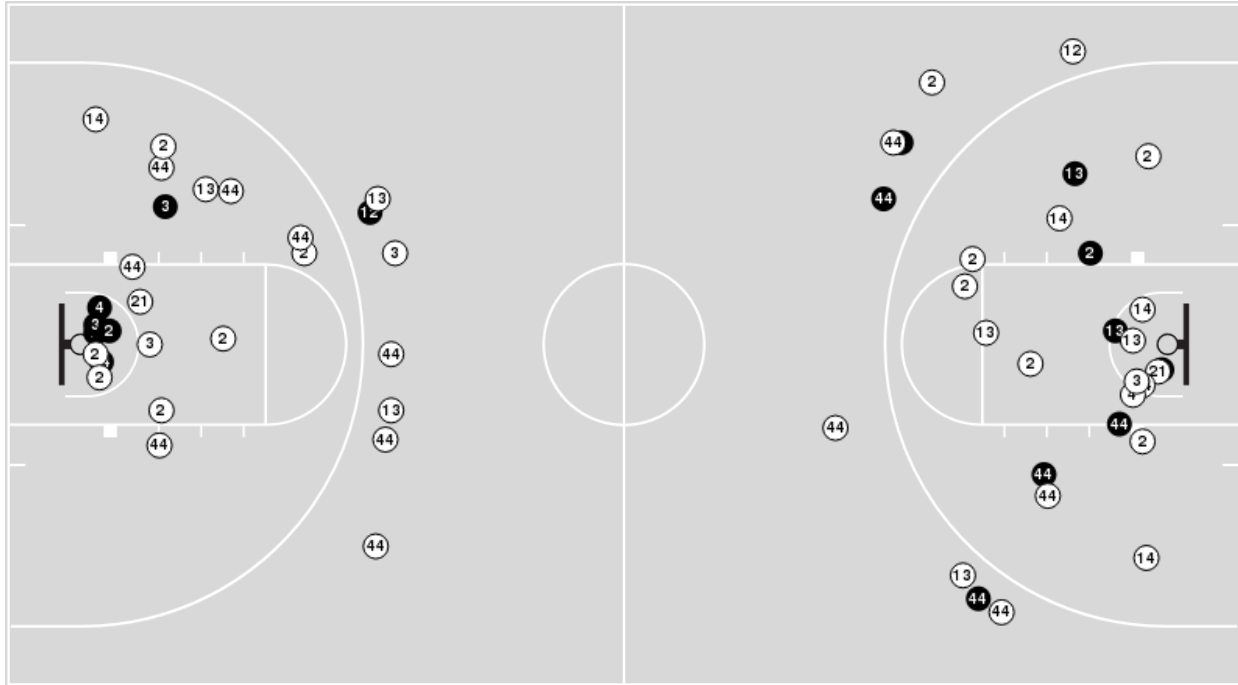

Blow Up Chart

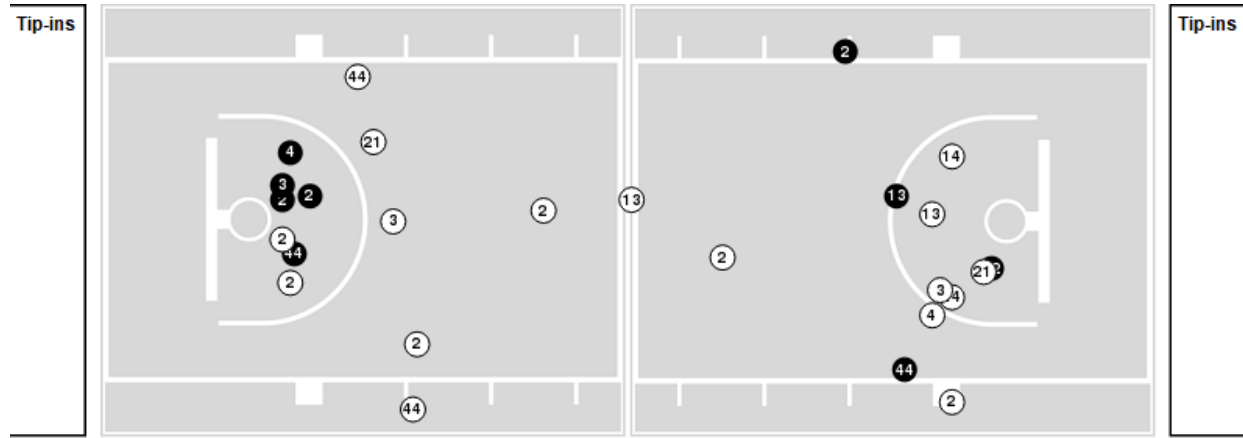

● Made ○ Missed N - Player Number

ETSU	M/A	%
Field Goals	16/58	28
2 Points	12/42	29
3 Points	4/16	25
Free Throws	11/17	65

ETSU	M/A	%
Points in the Paint	16 (8 / 23)	35
Fast Break Points	9 (5/5)	100
Second Chance Points	10 (6/12)	50
Effective FG%	31	



Players => AllFG Types=>AllResults=>All

UNC Greensboro

All Field Goals

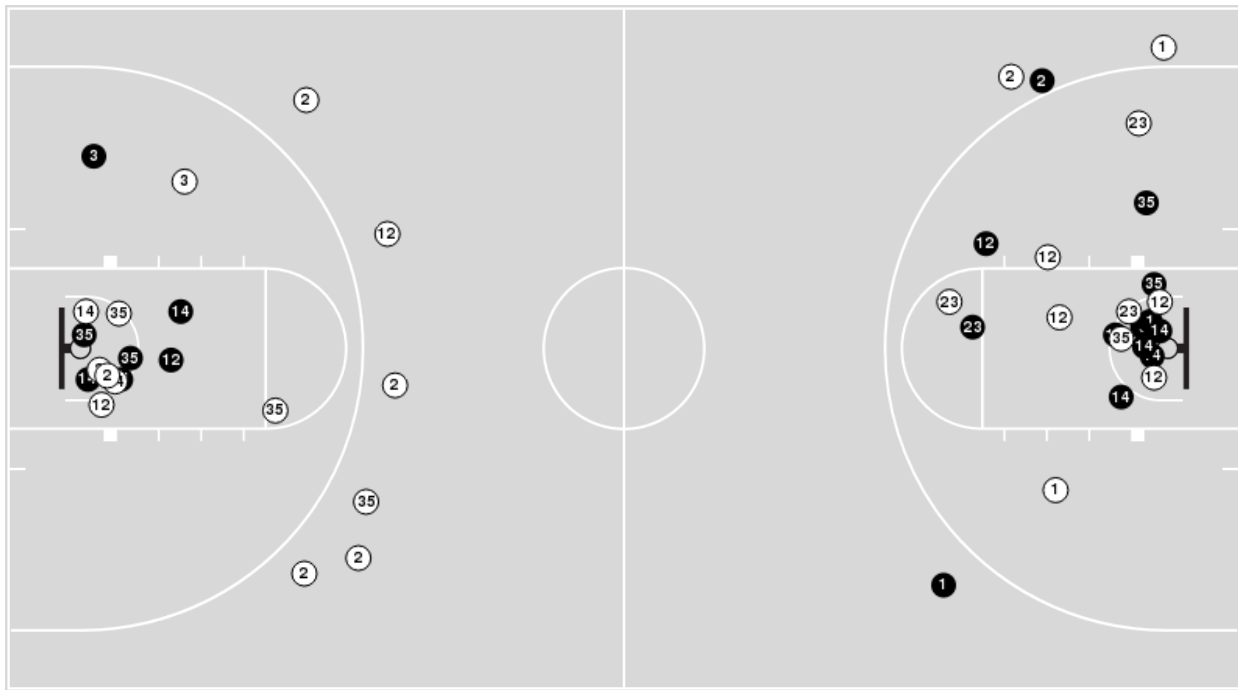

Blow Up Chart

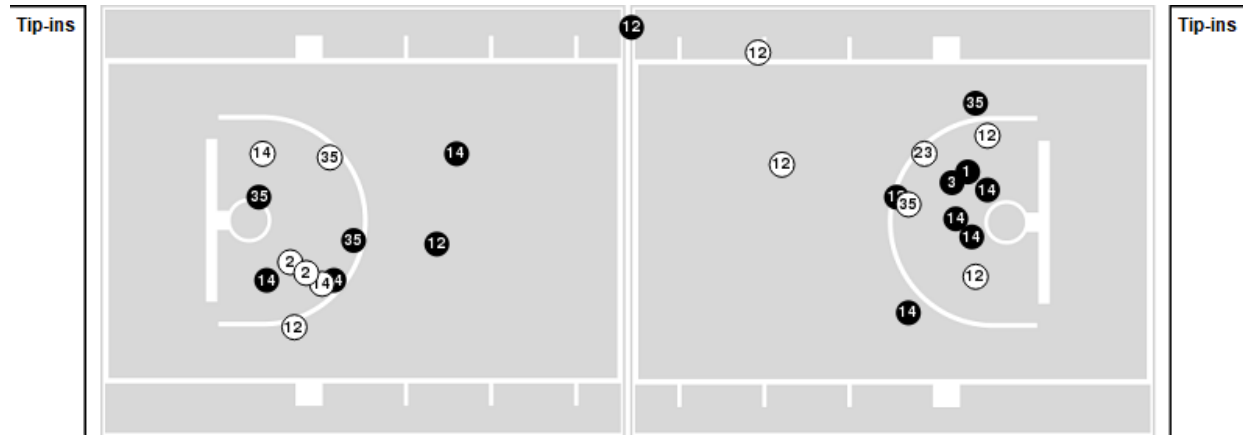

● Made ○ Missed N - Player Number

UNC Greensboro	M/A	%
Field Goals	20/45	44
2 Points	18/35	51
3 Points	2/10	20
Free Throws	15/18	83

UNC Greensboro	M/A	%
Points in the Paint	28 (14 / 25)	56
Fast Break Points	2 (1/1)	100
Second Chance Points	1 (1/5)	20
Effective FG%	47	



ETSU

Lineup	Quarter On	Time On	Quarter Off	Time Off	Time on Court	Score	Score Diff	Reb	Stl	Tov	Ass	PPP
2- Scheetz M/ 13- Jackson S/ 14- Upton K/ 21- Adams A/ 44- Stafford E/	1	10:00	1	06:36	03:24	2-8	-6	1	1	1	0	0.4098
2- Scheetz M/ 10- Craig J/ 13- Jackson S/ 21- Adams A/ 44- Stafford E/	1	06:36	1	06:36	00:00	0-1	-1	0	0	0	0	0.0000
2- Scheetz M/ 3- Harvey A/ 10- Craig J/ 13- Jackson S/ 44- Stafford E/	1	06:36	1	04:33	02:03	5-2	3	2	1	0	2	1.2500
2- Scheetz M/ 10- Craig J/ 13- Jackson S/ 14- Upton K/ 44- Stafford E/	1	04:33	1	02:25	02:08	2-2	0	1	0	0	0	0.6667
2- Scheetz M/ 3- Harvey A/ 13- Jackson S/ 14- Upton K/ 44- Stafford E/	1	02:25	1	01:42	00:43	2-0	2	0	0	0	1	2.0000
2- Scheetz M/ 4- Kimbro T/ 14- Upton K/ 21- Adams A/ 44- Stafford E/	1	01:42	1	00:45	00:57	0-2	-2	2	0	2	0	0.0000
2- Scheetz M/ 3- Harvey A/ 4- Kimbro T/ 21- Adams A/ 44- Stafford E/	1	00:45	1	00:35	00:10	1-0	1	0	0	0	0	1.1364
2- Scheetz M/ 4- Kimbro T/ 14- Upton K/ 21- Adams A/ 44- Stafford E/	1	00:35	2	08:43	01:52	3-0	3	2	0	0	1	1.0000
2- Scheetz M/ 13- Jackson S/ 14- Upton K/ 21- Adams A/ 44- Stafford E/	2	08:43	2	07:34	01:09	0-0	0	2	0	1	0	0.0000
12- Brown G/ 13- Jackson S/ 14- Upton K/ 21- Adams A/ 44- Stafford E/	2	07:34	2	06:36	00:58	0-4	-4	0	0	1	0	0.0000
4- Kimbro T/ 12- Brown G/ 14- Upton K/ 21- Adams A/ 44- Stafford E/	2	06:36	2	06:05	00:31	0-0	0	0	0	0	0	0.0000
2- Scheetz M/ 4- Kimbro T/ 12- Brown G/ 14- Upton K/ 44- Stafford E/	2	06:05	2	03:39	02:26	5-4	1	1	0	0	1	1.2887
2- Scheetz M/ 3- Harvey A/ 12- Brown G/ 14- Upton K/ 22- Perdue C/	2	03:39	2	02:58	00:41	0-0	0	0	0	0	0	0.0000
2- Scheetz M/ 3- Harvey A/ 12- Brown G/ 21- Adams A/ 22- Perdue C/	2	02:58	2	02:50	00:08	0-0	0	0	0	0	0	0.0000
2- Scheetz M/ 3- Harvey A/ 12- Brown G/ 22- Perdue C/ 44- Stafford E/	2	02:50	3	10:00	02:50	5-0	5	4	0	1	0	1.2500
2- Scheetz M/ 13- Jackson S/ 14- Upton K/ 21- Adams A/ 44- Stafford E/	3	10:00	3	09:12	00:48	0-2	-2	0	0	0	0	0.0000
2- Scheetz M/ 4- Kimbro T/ 14- Upton K/ 21- Adams A/ 44- Stafford E/	3	09:12	3	08:51	00:21	0-1	-1	1	0	1	0	0.0000
2- Scheetz M/ 4- Kimbro T/ 10- Craig J/ 21- Adams A/ 44- Stafford E/	3	08:51	3	04:24	04:27	2-11	-9	1	0	2	1	0.2857
3- Harvey A/ 12- Brown G/ 21- Adams A/ 22- Perdue C/ 44- Stafford E/	3	04:24	3	02:21	02:03	4-4	0	1	0	0	0	1.3889
2- Scheetz M/ 3- Harvey A/ 4- Kimbro T/ 12- Brown G/ 44- Stafford E/	3	02:21	4	10:00	02:21	4-6	-2	0	2	1	0	0.7519
2- Scheetz M/ 3- Harvey A/ 13- Jackson S/ 14- Upton K/ 44- Stafford E/	4	10:00	4	07:35	02:25	2-4	-2	3	0	0	1	0.5814
2- Scheetz M/ 3- Harvey A/ 4- Kimbro T/ 14- Upton K/ 44- Stafford E/	4	07:35	4	05:56	01:39	4-0	4	3	1	0	1	1.3333
2- Scheetz M/ 4- Kimbro T/ 14- Upton K/ 21- Adams A/ 44- Stafford E/	4	05:56	4	05:08	00:48	2-2	0	1	0	0	0	1.0638
2- Scheetz M/ 3- Harvey A/ 14- Upton K/ 21- Adams A/ 44- Stafford E/	4	05:08	4	03:07	02:01	2-0	2	2	1	0	1	0.6667
2- Scheetz M/ 10- Craig J/ 13- Jackson S/ 14- Upton K/ 44- Stafford E/	4	03:07	4	01:17	01:50	1-4	-3	0	0	1	0	0.4098
2- Scheetz M/ 13- Jackson S/ 14- Upton K/ 21- Adams A/ 44- Stafford E/	4	01:17	4	00:00	01:17	1-0	1	1	0	0	0	0.5319



UNC Greensboro

Lineup	Quarter On	Time On	Quarter Off	Time Off	Time on Court	Score	Score Diff	Reb	Stl	Tov	Ass	PPP
3- Pitchford A/ 12- Crudup C/ 14- Boyd A/ 23- Twitty T/ 35- Soliman N/	1	10:00	1	04:33	07:19	11-7	4	5	0	4	2	1.0784
2- Willey A/ 3- Pitchford A/ 14- Boyd A/ 23- Twitty T/ 35- Soliman N/	1	04:33	1	02:25	00:16	2-2	0	2	0	1	0	0.6667
1- Powell T/ 2- Willey A/ 14- Boyd A/ 23- Twitty T/ 35- Soliman N/	1	02:25	1	01:42	00:43	2-2	0	0	0	0	0	2.2727
1- Powell T/ 2- Willey A/ 12- Crudup C/ 23- Twitty T/ 35- Soliman N/	1	01:42	1	00:45	00:57	0-0	0	0	1	1	0	0.0000
1- Powell T/ 2- Willey A/ 3- Pitchford A/ 12- Crudup C/ 23- Twitty T/	1	00:45	1	00:35	00:10	0-1	-1	0	0	0	0	0.0000
1- Powell T/ 2- Willey A/ 12- Crudup C/ 23- Twitty T/ 35- Soliman N/	1	00:35	2	10:00	00:35	0-0	0	1	0	0	0	0.0000
1- Powell T/ 2- Willey A/ 12- Crudup C/ 14- Boyd A/ 35- Soliman N/	2	10:00	2	07:34	02:26	0-3	-3	3	1	2	0	0.0000
1- Powell T/ 12- Crudup C/ 14- Boyd A/ 23- Twitty T/ 35- Soliman N/	2	07:34	2	06:05	01:29	4-0	4	1	0	1	0	1.3889
1- Powell T/ 2- Willey A/ 12- Crudup C/ 23- Twitty T/ 35- Soliman N/	2	06:05	2	04:59	01:06	2-0	2	1	0	0	0	2.0000
2- Willey A/ 3- Pitchford A/ 12- Crudup C/ 23- Twitty T/ 35- Soliman N/	2	04:59	2	04:53	00:06	0-1	-1	0	0	0	0	0.0000
2- Willey A/ 3- Pitchford A/ 12- Crudup C/ 14- Boyd A/ 23- Twitty T/	2	04:53	2	02:58	01:55	2-4	-2	3	0	1	0	0.6667
2- Willey A/ 3- Pitchford A/ 14- Boyd A/ 23- Twitty T/ 35- Soliman N/	2	02:58	2	01:29	01:29	0-3	-3	3	0	1	0	0.0000
2- Willey A/ 3- Pitchford A/ 12- Crudup C/ 23- Twitty T/ 33- Sorensen P/	2	01:29	3	10:00	01:29	0-2	-2	0	0	1	0	0.0000
3- Pitchford A/ 12- Crudup C/ 14- Boyd A/ 23- Twitty T/ 35- Soliman N/	3	10:00	3	08:35	01:25	3-0	3	2	0	1	0	1.0417
1- Powell T/ 12- Crudup C/ 14- Boyd A/ 23- Twitty T/ 35- Soliman N/	3	08:35	3	07:05	01:30	0-2	-2	0	0	1	0	0.0000
1- Powell T/ 2- Willey A/ 12- Crudup C/ 14- Boyd A/ 23- Twitty T/	3	07:05	3	00:58	06:06	21-5	16	6	0	1	4	1.9517
1- Powell T/ 2- Willey A/ 12- Crudup C/ 23- Twitty T/ 33- Sorensen P/	3	00:58	4	10:00	00:59	0-3	-3	3	0	2	0	0.0000
1- Powell T/ 2- Willey A/ 14- Boyd A/ 23- Twitty T/ 35- Soliman N/	4	10:00	4	09:02	00:58	0-2	-2	1	0	0	0	0.0000
3- Pitchford A/ 12- Crudup C/ 14- Boyd A/ 23- Twitty T/ 35- Soliman N/	4	09:02	4	05:56	03:06	4-4	0	3	0	1	1	0.9009
2- Willey A/ 3- Pitchford A/ 12- Crudup C/ 23- Twitty T/ 35- Soliman N/	4	05:56	4	05:08	00:48	2-0	2	1	0	1	1	1.0000
1- Powell T/ 2- Willey A/ 3- Pitchford A/ 12- Crudup C/ 23- Twitty T/	4	05:08	4	04:37	00:31	0-2	-2	2	0	0	0	0.0000
1- Powell T/ 2- Willey A/ 12- Crudup C/ 23- Twitty T/ 35- Soliman N/	4	04:37	4	03:07	01:30	0-2	-2	1	0	1	0	0.0000
3- Pitchford A/ 12- Crudup C/ 14- Boyd A/ 23- Twitty T/ 35- Soliman N/	4	03:07	4	00:55	02:12	4-1	3	2	0	1	0	1.3889
3- Pitchford A/ 12- Crudup C/ 23- Twitty T/ 33- Sorensen P/ 35- Soliman N/	4	00:55	4	00:00	00:55	0-1	-1	1	0	0	0	0.0000



ETSU

Lineup	Time	Score	Score Diff	Pts/Min	Reb	Stl	Tov	Ass	PPP
2- Scheetz M/ 13- Jackson S/ 14- Upton K/ 21- Adams A/ 44- Stafford E/	06:38	3-10	-7	0.4523	4	1	2	0	0.2788
2- Scheetz M/ 4- Kimbro T/ 10- Craig J/ 21- Adams A/ 44- Stafford E/	04:27	2-11	-9	0.4494	1	0	2	1	0.2857
2- Scheetz M/ 10- Craig J/ 13- Jackson S/ 14- Upton K/ 44- Stafford E/	03:58	3-6	-3	0.7563	1	0	1	0	0.5515
2- Scheetz M/ 4- Kimbro T/ 14- Upton K/ 21- Adams A/ 44- Stafford E/	03:58	5-5	0	1.2605	6	0	3	1	0.6345
2- Scheetz M/ 3- Harvey A/ 13- Jackson S/ 14- Upton K/ 44- Stafford E/	03:08	4-4	0	1.2766	3	0	0	2	0.9009
2- Scheetz M/ 3- Harvey A/ 12- Brown G/ 22- Perdue C/ 44- Stafford E/	02:50	5-0	5	1.7647	4	0	1	0	1.2500
2- Scheetz M/ 4- Kimbro T/ 12- Brown G/ 14- Upton K/ 44- Stafford E/	02:26	5-4	1	2.0548	1	0	0	1	1.2887
2- Scheetz M/ 3- Harvey A/ 4- Kimbro T/ 12- Brown G/ 44- Stafford E/	02:21	4-6	-2	1.7021	0	2	1	0	0.7519
2- Scheetz M/ 3- Harvey A/ 10- Craig J/ 13- Jackson S/ 44- Stafford E/	02:03	5-2	3	2.4390	2	1	0	2	1.2500
3- Harvey A/ 12- Brown G/ 21- Adams A/ 22- Perdue C/ 44- Stafford E/	02:03	4-4	0	1.9512	1	0	0	0	1.3889
2- Scheetz M/ 3- Harvey A/ 14- Upton K/ 21- Adams A/ 44- Stafford E/	02:01	2-0	2	0.9917	2	1	0	1	0.6667
2- Scheetz M/ 3- Harvey A/ 4- Kimbro T/ 14- Upton K/ 44- Stafford E/	01:39	4-0	4	2.4242	3	1	0	1	1.3333
12- Brown G/ 13- Jackson S/ 14- Upton K/ 21- Adams A/ 44- Stafford E/	00:58	0-4	-4	0.0000	0	0	1	0	0.0000
2- Scheetz M/ 3- Harvey A/ 12- Brown G/ 14- Upton K/ 22- Perdue C/	00:41	0-0	0	0.0000	0	0	0	0	0.0000
4- Kimbro T/ 12- Brown G/ 14- Upton K/ 21- Adams A/ 44- Stafford E/	00:31	0-0	0	0.0000	0	0	0	0	0.0000
2- Scheetz M/ 3- Harvey A/ 4- Kimbro T/ 21- Adams A/ 44- Stafford E/	00:10	1-0	1	6.0000	0	0	0	0	1.1364
2- Scheetz M/ 3- Harvey A/ 12- Brown G/ 21- Adams A/ 22- Perdue C/	00:08	0-0	0	0.0000	0	0	0	0	0.0000
2- Scheetz M/ 10- Craig J/ 13- Jackson S/ 21- Adams A/ 44- Stafford E/	00:00	0-1	-1	NaN	0	0	0	0	0.0000



ETSU at UNC Greensboro

03/05/20

2019-20 SoCon Women's Basketball Championship

Game Time: 5:45 PM

Game Duration: 1:52

Attendance: 3,254

Officials: Mark Hardcastle, Rob Fessler, Whitney Armstrong

UNC Greensboro

Lineup	Time	Score	Score Diff	Pts/Min	Reb	Stl	Tov	Ass	PPP
3- Pitchford A/ 12- Crudup C/ 14- Boyd A/ 23- Twitty T/ 35- Soliman N/	14:02	22-12	10	1.5677	12	0	7	3	1.0784
1- Powell T/ 2- Willey A/ 12- Crudup C/ 14- Boyd A/ 23- Twitty T/	06:06	21-5	16	3.4426	6	0	1	4	1.9517
1- Powell T/ 2- Willey A/ 12- Crudup C/ 23- Twitty T/ 35- Soliman N/	04:08	2-2	0	0.4839	3	1	2	0	0.3333
1- Powell T/ 12- Crudup C/ 14- Boyd A/ 23- Twitty T/ 35- Soliman N/	02:59	4-2	2	1.3408	1	0	2	0	0.8197
1- Powell T/ 2- Willey A/ 12- Crudup C/ 14- Boyd A/ 35- Soliman N/	02:26	0-3	-3	0.0000	3	1	2	0	0.0000
2- Willey A/ 3- Pitchford A/ 12- Crudup C/ 14- Boyd A/ 23- Twitty T/	01:55	2-4	-2	1.0435	3	0	1	0	0.6667
2- Willey A/ 3- Pitchford A/ 14- Boyd A/ 23- Twitty T/ 35- Soliman N/	01:45	2-5	-3	1.1429	5	0	2	0	0.4000
1- Powell T/ 2- Willey A/ 14- Boyd A/ 23- Twitty T/ 35- Soliman N/	01:41	2-4	-2	1.1881	1	0	0	0	1.0638
2- Willey A/ 3- Pitchford A/ 12- Crudup C/ 23- Twitty T/ 33- Sorensen P/	01:29	0-2	-2	0.0000	0	0	1	0	0.0000
1- Powell T/ 2- Willey A/ 12- Crudup C/ 23- Twitty T/ 33- Sorensen P/	00:59	0-3	-3	0.0000	3	0	2	0	0.0000
3- Pitchford A/ 12- Crudup C/ 23- Twitty T/ 33- Sorensen P/ 35- Soliman N/	00:55	0-1	-1	0.0000	1	0	0	0	0.0000
2- Willey A/ 3- Pitchford A/ 12- Crudup C/ 23- Twitty T/ 35- Soliman N/	00:54	2-1	1	2.2222	1	0	1	1	1.0000
1- Powell T/ 2- Willey A/ 3- Pitchford A/ 12- Crudup C/ 23- Twitty T/	00:41	0-3	-3	0.0000	2	0	0	0	0.0000