



**ETSU at Wofford**

02/14/20 Jerry Richardson Indoor Stadium, Spartanburg  
2019-20 Women's Basketball

Game Time: 12:00 AM  
Game Duration: 1:40  
Attendance: 753

Officials: Daryl Humphrey, Laney Nelms, Danielle Jackson

ETSU - 62

Record: 8-17 (3-7)

NO.	Name	F	Min	FG		3P		FT		Rebounds			Fouls		TP	AS	TO	ST	Blocks		+/-
				M-A	M-A	M-A	M-A	OR	DR	TOT	PF	FD	BS	BA							
13	Shynia Jackson	F	14:36	1-5	0-0	5-6	1	3	4	3	3	7	0	5	0	0	0	0	0	0	-11
44	E'Lease Stafford	F	28:21	3-6	1-2	1-2	0	3	3	2	1	8	0	2	0	2	0	1	0	0	-14
2	Micah Scheetz	G	38:58	7-15	3-4	2-2	0	2	2	1	3	19	2	3	2	0	0	0	0	-24	
14	Kaia Upton	G	40:00	5-9	0-0	1-1	0	2	2	2	1	11	3	2	1	0	0	0	0	-24	
21	Amaya Adams	G	33:38	2-3	1-1	0-0	1	3	4	1	2	5	0	0	0	0	0	0	0	-21	
4	Tijuana Kimbro		15:36	1-3	0-0	2-2	0	2	2	1	2	4	1	3	0	1	0	0	0	-1	
3	Arielle Harvey		12:16	3-3	0-0	0-0	0	1	1	1	0	6	0	0	0	0	0	0	0	-12	
22	Cierrah Perdue		09:11	1-2	0-0	0-0	0	2	2	0	1	2	0	1	0	1	0	1	0	-10	
12	Gabby Brown		07:24	0-1	0-0	0-0	0	0	0	0	0	0	0	0	0	0	0	0	0	-3	
Team										0	0	0				1					
<b>Totals</b>				23-47	5-7	11-13	2	18	20	11	13	62	6	17	3	3	0				-24

Technical Fouls::NONE

Shooting By Period		
1 <sup>st</sup> FG%	8-15	53.3%
3PT%	0-0	0.0%
FT%	2-3	66.7%
2 <sup>nd</sup> FG%	4-11	36.4%
3PT%	2-3	66.7%
FT%	6-6	100%
3 <sup>rd</sup> FG%	7-11	63.6%
3PT%	2-3	66.7%
FT%	0-0	0%
4 <sup>th</sup> FG%	4-10	40.0%
3PT%	1-1	100.0%
FT%	3-4	75%
GM FG%	23-47	48.9%
3PT%	5-7	71.4%
FT%	11-13	84.6%

Dead Ball Rebounds: 1, 3

Wofford - 86

Record: 14-11 (7-3)

NO.	Name	F	Min	FG		3P		FT		Rebounds			Fouls		TP	AS	TO	ST	Blocks		+/-
				M-A	M-A	M-A	M-A	OR	DR	TOT	PF	FD	BS	BA							
12	Jamari McDavid	F	19:14	7-9	0-0	1-2	3	6	9	2	2	15	2	0	0	0	0	0	0	0	21
14	Lilly Hatton	F	27:41	2-9	0-1	6-6	3	1	4	3	2	10	3	1	0	0	0	0	0	0	32
1	Chloe Wanink	G	18:12	4-6	1-3	0-0	0	1	1	0	1	9	0	0	1	0	0	0	0	9	
10	Cairo Booker	G	37:56	5-10	2-4	2-2	1	2	3	1	2	14	6	0	4	0	0	0	0	26	
35	Da'Ja Green	G	34:48	8-16	4-7	4-4	1	2	3	1	2	24	1	1	1	0	1	0	1	32	
2	Niyah Lutz		18:01	2-2	0-0	2-2	2	5	7	1	0	6	1	0	0	0	0	0	0	6	
21	Alexis Tomlin		10:07	0-2	0-0	0-0	0	2	2	4	0	0	1	0	0	0	0	0	1	-10	
23	Lawren Cook		16:00	3-6	0-1	2-2	0	2	2	1	2	8	1	2	0	0	0	1	7		
25	Jamie Grob		02:41	0-0	0-0	0-0	0	0	0	0	0	0	0	0	0	0	0	0	0	0	
32	Alea Harris		06:55	0-3	0-1	0-0	1	0	1	0	0	0	0	0	0	0	0	0	0	3	
11	MaryMartha Turner		06:21	0-2	0-0	0-0	1	2	3	0	0	0	0	1	0	0	0	0	0	-4	
20	Elena Pulanco		02:04	0-1	0-0	0-0	0	0	0	0	0	0	0	0	0	0	0	0	0	-2	
Team										0	0	0				1					
<b>Totals</b>				31-66	7-17	17-18	12	23	35	13	11	86	15	6	6	0	3				24

Technical Fouls::NONE

Shooting By Period		
1 <sup>st</sup> FG%	10-17	58.8%
3PT%	2-4	50.0%
FT%	3-4	75%
2 <sup>nd</sup> FG%	8-17	47.1%
3PT%	1-6	16.7%
FT%	4-4	100%
3 <sup>rd</sup> FG%	6-17	35.3%
3PT%	0-3	0.0%
FT%	10-10	100%
4 <sup>th</sup> FG%	7-15	46.7%
3PT%	4-4	100.0%
FT%	0-0	0%
GM FG%	31-66	47.0%
3PT%	7-17	41.2%
FT%	17-18	94.4%

Dead Ball Rebounds: 3, 0

	ETS	WOF
Biggest lead	0 (1 <sup>st</sup> 10:00)	26 (4 <sup>th</sup> 2:23)
Best Scoring Run	6(1 <sup>st</sup> 1:21)	7(1 <sup>st</sup> 5:41)
Lead Changes	0	
Times Tied	2	
Time with Lead	00:00	38:59

	ETS	WOF
Points from	ETS	WOF
Turnovers	8	24
Paint	36	32
Second Chance	0	23
Fast Breaks	11	7
Bench	12	14

	Period by Period Scoring				
	1st	2nd	3rd	4th	TOT
ETS	18	16	16	12	62
WOF	25	21	22	18	86



**Period 1**

**Quarter Starters:**

<b>WOF</b>	1 Wanink C	10 Booker C	12 McDavid J	14 Hatton L	35 Green D
<b>ETS</b>	2 Scheetz M	13 Jackson S	14 Upton K	21 Adams A	44 Stafford E

Game Time	WOF	Score	Diff	ETS
10:00	12 MCDAVID J jumpball won			13 JACKSON S jumpball lost
09:35	12 MCDAVID J 2pt FG outside the paint, jump shot made (2)	<b>2-0</b>	<b>2</b>	
09:35	10 BOOKER C assist (1)			
09:07		<b>2-2</b>	<b>0</b>	13 JACKSON S 2pt FG in the paint, layup made (2)
08:58	10 BOOKER C foul drawn (1)			13 JACKSON S foul shooting (1 - 1)
08:58	10 BOOKER C free throw 1 - 2 made (1)	<b>3-2</b>	<b>1</b>	
08:58	10 BOOKER C free throw 2 - 2 made (2)	<b>4-2</b>	<b>2</b>	
08:40				44 STAFFORD E 2pt FG outside the paint, jump shot missed
08:36				21 ADAMS A offensive rebound (1)
08:29	12 MCDAVID J foul personal (1 - 1)			21 ADAMS A foul drawn (1)
08:25				13 JACKSON S 2pt FG in the paint, jump shot missed
08:22	12 MCDAVID J defensive rebound (1)			
08:09	10 BOOKER C 2pt FG in the paint, layup missed			
08:07				13 JACKSON S defensive rebound (1)
08:00		<b>4-4</b>	<b>0</b>	2 SCHEETZ M 2pt FG in the paint, layup made (2)
07:33	35 GREEN D 3pt FG , jump shot made (3)	<b>7-4</b>	<b>3</b>	
07:33	14 HATTON L assist (1)			
07:15		<b>7-6</b>	<b>1</b>	2 SCHEETZ M 2pt FG in the paint, jump shot made (4)
06:58	1 WANINK C 3pt FG , jump shot made (3)	<b>10-6</b>	<b>4</b>	
06:58	35 GREEN D assist (1)			
06:38				13 JACKSON S turnover travel (1)
06:38				13 JACKSON S substitution out
06:38				4 KIMBRO T substitution in
06:22	12 MCDAVID J 2pt FG in the paint, layup made (4)	<b>12-6</b>	<b>6</b>	
06:22	10 BOOKER C assist (2)			
05:57				4 KIMBRO T turnover travel (1)
05:41	14 HATTON L 2pt FG in the paint, layup made (2)	<b>14-6</b>	<b>8</b>	
05:41	12 MCDAVID J assist (1)			
05:32				2 SCHEETZ M 2pt FG outside the paint, jump shot missed
05:29	12 MCDAVID J defensive rebound (2)			
05:23	14 HATTON L 2pt FG in the paint, layup missed			
05:21	10 BOOKER C offensive rebound (1)			
05:19	35 GREEN D 3pt FG , jump shot missed			
05:16	12 MCDAVID J offensive rebound (3)			
05:13	1 WANINK C 3pt FG , jump shot missed			
05:10				4 KIMBRO T defensive rebound (1)
05:05	35 GREEN D foul shooting (1 - 2)			44 STAFFORD E foul drawn (1)
05:05		<b>14-7</b>	<b>7</b>	44 STAFFORD E free throw fast break 1 - 2 made (1)
05:05				44 STAFFORD E free throw fast break 2 - 2 missed
05:04	12 MCDAVID J defensive rebound (4)			
04:48	12 MCDAVID J 2pt FG in the paint, jump shot made (6)	<b>16-7</b>	<b>9</b>	
04:48	14 HATTON L assist (2)			
04:34				2 SCHEETZ M 2pt FG outside the paint, jump shot missed



**ETSU at Wofford**

02/14/20 Jerry Richardson Indoor Stadium, Spartanburg  
2019-20 Women's Basketball

**Game Time:** 12:00 AM  
**Game Duration:** 1:40  
**Attendance:** 753

**Officials:** Daryl Humphrey, Laney Nelms, Danielle Jackson

Game Time	WOF	Score	Diff	ETS
04:31	12 MCDAVID J defensive rebound (5)			
04:28	12 MCDAVID J foul drawn (1)			14 UPTON K foul shooting (1 - 2)
04:28	Timeout media			
04:28	14 HATTON L substitution out			
04:28	35 GREEN D substitution out			
04:28	2 LUTZ N substitution in			
04:28	21 TOMLIN A substitution in			
04:28				44 STAFFORD E substitution out
04:28				3 HARVEY A substitution in
04:28	12 MCDAVID J free throw fast break 1 - 2 missed			
04:28	offensive dead ball rebound (1)			
04:28	12 MCDAVID J free throw fast break 2 - 2 made (7)	<b>17-7</b>	<b>10</b>	
04:28	12 MCDAVID J substitution out			
04:28	23 COOK L substitution in			
04:11		<b>17-9</b>	<b>8</b>	14 UPTON K 2pt FG in the paint, layup made (2)
04:11	2 LUTZ N foul shooting (1 - 3)			14 UPTON K foul drawn (1)
04:11		<b>17-10</b>	<b>7</b>	14 UPTON K free throw 1 - 1 made (3)
03:52	23 COOK L turnover lost ball (1)			2 SCHEETZ M steal (1)
03:47		<b>17-12</b>	<b>5</b>	14 UPTON K 2pt FG in the paint, layup made (5)
03:47				2 SCHEETZ M assist (1)
03:32	21 TOMLIN A 2pt FG outside the paint, jump shot blocked			
03:32				4 KIMBRO T block (1)
03:32	offensive dead ball rebound (2)			
03:18	1 WANINK C 2pt FG in the paint, jump shot made (5)	<b>19-12</b>	<b>7</b>	
03:01				4 KIMBRO T 2pt FG in the paint, jump shot missed
02:58	21 TOMLIN A defensive rebound (1)			
02:45	23 COOK L 2pt FG in the paint, layup made (2)	<b>21-12</b>	<b>9</b>	
02:45	10 BOOKER C assist (3)			
02:24				2 SCHEETZ M 2pt FG outside the paint, jump shot missed
02:21	23 COOK L defensive rebound (1)			
02:16	23 COOK L turnover lost ball (2)			2 SCHEETZ M steal (2)
02:08		<b>21-14</b>	<b>7</b>	3 HARVEY A 2pt FG fast break in the paint, layup made (2)
01:54				4 KIMBRO T substitution out
01:54				22 PERDUE C substitution in
01:48	21 TOMLIN A 2pt FG outside the paint, jump shot missed			
01:46				22 PERDUE C defensive rebound (1)
01:40		<b>21-16</b>	<b>5</b>	3 HARVEY A 2pt FG fast break in the paint, layup made (4)
01:40				14 UPTON K assist (1)
01:29	10 BOOKER C 2pt FG in the paint, jump shot missed			
01:26				3 HARVEY A defensive rebound (1)
01:21		<b>21-18</b>	<b>3</b>	14 UPTON K 2pt FG fast break in the paint, layup made (7)
01:20	Timeout 30 Sec			
01:20	2 LUTZ N substitution out			
01:20	21 TOMLIN A substitution out			
01:20	23 COOK L substitution out			
01:20	12 MCDAVID J substitution in			
01:20	14 HATTON L substitution in			
01:20	35 GREEN D substitution in			
01:20				3 HARVEY A substitution out



Official Basketball Play by Play - 1st Period

**ETSU at Wofford**

02/14/20 Jerry Richardson Indoor Stadium, Spartanburg  
2019-20 Women's Basketball

**Game Time:** 12:00 AM

**Game Duration:** 1:40

**Attendance:** 753

**Officials:** Daryl Humphrey, Laney Nelms, Danielle Jackson

Game Time	WOF	Score	Diff	ETS
01:20				44 STAFFORD E substitution in
01:02	35 GREEN D 2pt FG outside the paint, jump shot made (5)	<b>23-18</b>	<b>5</b>	
00:43				14 UPTON K turnover travel (1)
00:16	1 WANINK C 2pt FG in the paint, layup made (7)	<b>25-18</b>	<b>7</b>	
00:00				44 STAFFORD E 2pt FG outside the paint, jump shot missed
00:00	14 HATTON L defensive rebound (1)			
<b>END OF PERIOD</b>				
<b>WOF 25-18 ETS</b>				



**ETSU at Wofford**

02/14/20 Jerry Richardson Indoor Stadium, Spartanburg  
2019-20 Women's Basketball

Game Time: 12:00 AM  
Game Duration: 1:40  
Attendance: 753

Officials: Daryl Humphrey, Laney Nelms, Danielle Jackson

**ETSU - 18**

NO.	Name	F	Min	FG			Rebounds			Fouls		TP	AS	TO	ST	Blocks		+/-
				M-A	3P	FT	OR	DR	TOT	PF	FD					BS	BA	
13	Shynia Jackson	F	03:22	1-2	0-0	0-0	0	1	1	1	0	2	0	1	0	0	0	-4
44	E'Lease Stafford	F	06:52	0-2	0-0	1-2	0	0	0	0	1	1	0	0	0	0	0	-13
2	Micah Scheetz	G	10:00	2-5	0-0	0-0	0	0	0	0	0	4	1	0	2	0	0	-7
14	Kaia Upton	G	10:00	3-3	0-0	1-1	0	0	0	1	1	7	1	1	0	0	0	-7
21	Amaya Adams	G	10:00	0-0	0-0	0-0	1	0	1	0	1	0	0	0	0	0	0	-7
4	Tijuana Kimbro		04:44	0-1	0-0	0-0	0	1	1	0	0	0	0	1	0	1	0	-3
3	Arielle Harvey		03:08	2-2	0-0	0-0	0	1	1	0	0	4	0	0	0	0	0	6
22	Cierrah Perdue		01:54	0-0	0-0	0-0	0	1	1	0	0	0	0	0	0	0	0	0
Team							0	0	0			0						
<b>Totals</b>				8-15	0-0	2-3	1	4	5	2	3	18	2	3	2	1	0	-7

Shooting By Period		
1st FG%	8-15	53.3%
3PT%	0-0	0.0%
FT%	2-3	66.7%
GM FG%	8-15	53.3%
3PT%	0-0	0.0%
FT%	2-3	66.7%

Dead Ball Rebounds: 0, 0

Technical Fouls::NONE

**Wofford - 25**

NO.	Name	F	Min	FG			Rebounds			Fouls		TP	AS	TO	ST	Blocks		+/-
				M-A	3P	FT	OR	DR	TOT	PF	FD					BS	BA	
12	Jamari McDavid	F	06:52	3-3	0-0	1-2	1	4	5	1	1	7	1	0	0	0	0	14
14	Lilly Hatton	F	06:52	1-2	0-0	0-0	0	1	1	0	0	2	2	0	0	0	0	13
1	Chloe Wanink	G	10:00	3-4	1-2	0-0	0	0	0	0	0	7	0	0	0	0	0	7
10	Cairo Booker	G	10:00	0-2	0-0	2-2	1	0	1	0	1	2	3	0	0	0	0	7
35	Da'Ja Green	G	06:52	2-3	1-2	0-0	0	0	0	1	0	5	1	0	0	0	0	13
2	Niyah Lutz		03:08	0-0	0-0	0-0	0	0	0	1	0	0	0	0	0	0	0	-6
21	Alexis Tomlin		03:08	0-2	0-0	0-0	0	1	1	0	0	0	0	0	0	0	1	-6
23	Lawren Cook		03:08	1-1	0-0	0-0	0	1	1	0	0	2	0	2	0	0	0	-7
Team							0	0	0			0						
<b>Totals</b>				10-17	2-4	3-4	2	7	9	3	2	25	7	2	0	0	1	7

Shooting By Period		
1st FG%	10-17	58.8%
3PT%	2-4	50.0%
FT%	3-4	75%
GM FG%	10-17	58.8%
3PT%	2-4	50.0%
FT%	3-4	75.0%

Dead Ball Rebounds: 2, 0

Technical Fouls::NONE

	ETS	WOF
Biggest lead	0 (1 <sup>st</sup> 10:00)	10 (1 <sup>st</sup> 4:28)
Best Scoring Run	6(1 <sup>st</sup> 1:21)	7(1 <sup>st</sup> 5:41)
Lead Changes	0	
Times Tied	2	
Time with Lead	00:00	08:59

	ETS	WOF
Points from		
Turnovers	4	6
Paint	16	12
Second Chance	0	2
Fast Breaks	7	1
Bench	4	2

	Period by Period Scoring	
	1st	TOT
ETS	18	18
WOF	25	25



**Period 2**

**Quarter Starters:**

<b>WOF</b>	1 Wanink C	10 Booker C	12 McDavid J	14 Hatton L	35 Green D
<b>ETS</b>	2 Scheetz M	14 Upton K	21 Adams A	22 Perdue C	44 Stafford E

Game Time	WOF	Score	Diff	ETS
09:37		<b>25-20</b>	<b>5</b>	14 UPTON K 2pt FG in the paint, layup made (9)
09:30	14 HATTON L 2pt FG outside the paint, jump shot made (4)	<b>27-20</b>	<b>7</b>	
09:30	10 BOOKER C assist (4)			
09:13				21 ADAMS A 2pt FG in the paint, layup missed
09:10	35 GREEN D defensive rebound (1)			
08:55	35 GREEN D 2pt FG outside the paint, jump shot made (7)	<b>29-20</b>	<b>9</b>	
08:31		<b>29-22</b>	<b>7</b>	22 PERDUE C 2pt FG in the paint, layup made (2)
08:20	10 BOOKER C 2pt FG in the paint, jump shot made (4)	<b>31-22</b>	<b>9</b>	
08:00				14 UPTON K 2pt FG in the paint, layup missed
07:57	12 MCDAVID J defensive rebound (6)			
07:36	35 GREEN D 3pt FG , jump shot missed			
07:33				21 ADAMS A defensive rebound (2)
07:10				22 PERDUE C 2pt FG in the paint, jump shot missed
07:07	1 WANINK C defensive rebound (1)			
06:57	35 GREEN D 2pt FG in the paint, jump shot missed			
06:54	35 GREEN D offensive rebound (2)			
06:42	35 GREEN D 2pt FG outside the paint, jump shot made (9)	<b>33-22</b>	<b>11</b>	
06:42	12 MCDAVID J assist (2)			
06:16	14 HATTON L foul shooting (1 - 1)			2 SCHEETZ M foul drawn (1)
06:15	14 HATTON L substitution out			
06:15	21 TOMLIN A substitution in			
06:15				21 ADAMS A substitution out
06:15				22 PERDUE C substitution out
06:15				12 BROWN G substitution in
06:15				13 JACKSON S substitution in
06:15		<b>33-23</b>	<b>10</b>	2 SCHEETZ M free throw 1 - 2 made (5)
06:15		<b>33-24</b>	<b>9</b>	2 SCHEETZ M free throw 2 - 2 made (6)
06:00	10 BOOKER C 3pt FG , jump shot made (7)	<b>36-24</b>	<b>12</b>	
06:00	21 TOMLIN A assist (1)			
05:43	12 MCDAVID J foul personal (2 - 2)			2 SCHEETZ M foul drawn (2)
05:43	12 MCDAVID J substitution out			
05:43	23 COOK L substitution in			
05:24		<b>36-27</b>	<b>9</b>	2 SCHEETZ M 3pt FG , jump shot made (9)
05:11	10 BOOKER C 3pt FG , jump shot missed			
05:09				13 JACKSON S defensive rebound (2)
04:57				13 JACKSON S turnover travel (2)
04:57	Timeout media			
04:41	35 GREEN D 2pt FG in the paint, layup blocked			
04:41				44 STAFFORD E block (1)
04:41				defensive dead ball rebound (1)
04:26	21 TOMLIN A foul shooting (1 - 3)			13 JACKSON S foul drawn (1)
04:26		<b>36-28</b>	<b>8</b>	13 JACKSON S free throw 1 - 2 made (3)
04:26		<b>36-29</b>	<b>7</b>	13 JACKSON S free throw 2 - 2 made (4)



Official Basketball Play by Play - 2nd Period  
**ETSU at Wofford**  
 02/14/20 Jerry Richardson Indoor Stadium, Spartanburg  
 2019-20 Women's Basketball

**Game Time:** 12:00 AM  
**Game Duration:** 1:40  
**Attendance:** 753

**Officials:** Daryl Humphrey, Laney Nelms, Danielle Jackson

Game Time	WOF	Score	Diff	ETS
04:08	1 WANINK C 2pt FG outside the paint, jump shot made (9)	<b>38-29</b>	<b>9</b>	
03:52	10 BOOKER C steal (1)			2 SCHEETZ M turnover lost ball (1)
03:47	10 BOOKER C 2pt FG fast break in the paint, layup made (9)	<b>40-29</b>	<b>11</b>	
03:30	21 TOMLIN A foul shooting (2 - 4)			13 JACKSON S foul drawn (2)
03:30		<b>40-30</b>	<b>10</b>	13 JACKSON S free throw 1 - 2 made (5)
03:30		<b>40-31</b>	<b>9</b>	13 JACKSON S free throw 2 - 2 made (6)
03:30	21 TOMLIN A substitution out			
03:30	14 HATTON L substitution in			
03:30				12 BROWN G substitution out
03:30				21 ADAMS A substitution in
03:16	23 COOK L foul drawn (1)			44 STAFFORD E foul personal (1 - 1)
03:11	14 HATTON L 2pt FG outside the paint, jump shot missed			
03:09				defensive dead ball rebound (2)
02:47				14 UPTON K 2pt FG in the paint, layup missed
02:44				13 JACKSON S offensive rebound (3)
02:41				13 JACKSON S turnover travel (3)
02:22	35 GREEN D 3pt FG , jump shot missed			
02:19				13 JACKSON S defensive rebound (4)
02:12				13 JACKSON S 2pt FG outside the paint, jump shot missed
02:07	23 COOK L defensive rebound (2)			
02:01	1 WANINK C 3pt FG , jump shot missed			
01:59				44 STAFFORD E defensive rebound (1)
01:52	1 WANINK C steal (1)			13 JACKSON S turnover lost ball (4)
01:48	1 WANINK C foul drawn (1)			14 UPTON K foul shooting (2 - 2)
01:48	1 WANINK C substitution out			
01:48	2 LUTZ N substitution in			
01:48	2 LUTZ N free throw fast break 1 - 2 made (1)	<b>41-31</b>	<b>10</b>	
01:48	2 LUTZ N free throw fast break 2 - 2 made (2)	<b>42-31</b>	<b>11</b>	
01:26				13 JACKSON S 2pt FG in the paint, jump shot missed
01:25	10 BOOKER C defensive rebound (2)			
01:17	14 HATTON L 3pt FG , jump shot missed			
01:13	2 LUTZ N offensive rebound (1)			
01:10	2 LUTZ N 2pt FG in the paint, jump shot made (4)	<b>44-31</b>	<b>13</b>	
00:55		<b>44-34</b>	<b>10</b>	44 STAFFORD E 3pt FG , jump shot made (4)
00:37	23 COOK L foul drawn (2)			13 JACKSON S foul shooting (2 - 3)
00:37	14 HATTON L substitution out			
00:37	25 GROB J substitution in			
00:37				13 JACKSON S substitution out
00:37				3 HARVEY A substitution in
00:37	23 COOK L free throw 1 - 2 made (3)	<b>45-34</b>	<b>11</b>	
00:37	23 COOK L free throw 2 - 2 made (4)	<b>46-34</b>	<b>12</b>	
00:20				44 STAFFORD E 3pt FG , jump shot missed
00:17	35 GREEN D defensive rebound (3)			
00:04	35 GREEN D 2pt FG outside the paint, jump shot missed			
00:00				44 STAFFORD E defensive rebound (2)
<b>END OF PERIOD</b>				
<b>WOF 46-34 ETS</b>				



**ETSU at Wofford**

02/14/20 Jerry Richardson Indoor Stadium, Spartanburg  
2019-20 Women's Basketball

Game Time: 12:00 AM  
Game Duration: 1:40  
Attendance: 753

Officials: Daryl Humphrey, Laney Nelms, Danielle Jackson

**ETSU - 16**

NO.	Name	F	Min	FG			Rebounds			Fouls		TP	AS	TO	ST	Blocks		+/-
				M-A	3P	FT	OR	DR	TOT	PF	FD					BS	BA	
13	Shynia Jackson	F	05:38	0-2	0-0	4-4	1	2	3	1	2	4	0	3	0	0	0	1
44	E'Lease Stafford	F	10:00	1-2	1-2	0-0	0	2	2	1	0	3	0	0	0	1	0	-5
2	Micah Scheetz	G	10:00	1-1	1-1	2-2	0	0	0	0	2	5	0	1	0	0	0	-5
14	Kaia Upton	G	10:00	1-3	0-0	0-0	0	0	0	1	0	2	0	0	0	0	0	-5
21	Amaya Adams	G	07:15	0-1	0-0	0-0	0	1	1	0	0	0	0	0	0	0	0	-7
22	Cierrah Perdue		03:45	1-2	0-0	0-0	0	0	0	0	0	2	0	0	0	0	0	-4
12	Gabby Brown		02:45	0-0	0-0	0-0	0	0	0	0	0	0	0	0	0	0	0	2
3	Arielle Harvey		00:37	0-0	0-0	0-0	0	0	0	0	0	0	0	0	0	0	0	-2
Team							0	0	0		0		0					
<b>Totals</b>				4-11	2-3	6-6	1	5	6	3	4	16	0	4	0	1	0	-5

Shooting By Period		
2nd FG%	4-11	36.4%
3PT%	2-3	66.7%
FT%	6-6	100%
GM FG%	4-11	36.4%
3PT%	2-3	66.7%
FT%	6-6	100.0%

Dead Ball Rebounds: 0, 2

Technical Fouls::NONE

**Wofford - 21**

NO.	Name	F	Min	FG			Rebounds			Fouls		TP	AS	TO	ST	Blocks		+/-
				M-A	3P	FT	OR	DR	TOT	PF	FD					BS	BA	
12	Jamari McDavid	F	04:17	0-0	0-0	0-0	0	1	1	1	0	0	1	0	0	0	0	5
14	Lilly Hatton	F	06:38	1-3	0-1	0-0	0	0	0	1	0	2	0	0	0	0	0	5
1	Chloe Wanink	G	08:12	1-2	0-1	0-0	0	1	1	0	1	2	0	0	1	0	0	2
10	Cairo Booker	G	10:00	3-4	1-2	0-0	0	1	1	0	0	7	1	0	1	0	0	5
35	Da'Ja Green	G	10:00	2-7	0-2	0-0	1	2	3	0	0	4	0	0	0	0	1	5
21	Alexis Tomlin		02:45	0-0	0-0	0-0	0	0	0	2	0	0	1	0	0	0	0	-2
23	Lawren Cook		05:43	0-0	0-0	2-2	0	1	1	0	2	2	0	0	0	0	0	0
2	Niyah Lutz		01:48	1-1	0-0	2-2	1	0	1	0	0	4	0	0	0	0	0	3
25	Jamie Grob		00:37	0-0	0-0	0-0	0	0	0	0	0	0	0	0	0	0	0	2
Team							0	0	0		0		0					
<b>Totals</b>				8-17	1-6	4-4	2	6	8	4	3	21	3	0	2	0	1	5

Shooting By Period		
2nd FG%	8-17	47.1%
3PT%	1-6	16.7%
FT%	4-4	100%
GM FG%	8-17	47.1%
3PT%	1-6	16.7%
FT%	4-4	100.0%

Dead Ball Rebounds: 0, 0

Technical Fouls::NONE

	ETS	WOF
Biggest lead	0 (1 <sup>st</sup> 10:00)	13 (2 <sup>nd</sup> 1:10)
Best Scoring Run	5(2 <sup>nd</sup> 4:26)	4(2 <sup>nd</sup> 8:55)
Lead Changes	0	
Times Tied	0	
Time with Lead	00:00	09:37

Points from	ETS	WOF
Turnovers	0	4
Paint	4	6
Second Chance	0	4
Fast Breaks	0	4
Bench	2	6

	Period by Period Scoring	
	2nd	TOT
ETS	16	16
WOF	21	21





**ETSU at Wofford**

02/14/20 Jerry Richardson Indoor Stadium, Spartanburg  
2019-20 Women's Basketball

Game Time: 12:00 AM  
Game Duration: 1:40  
Attendance: 753

Officials: Daryl Humphrey, Laney Nelms, Danielle Jackson

**ETSU - 34**

NO.	Name	F	Min	FG			Rebounds			Fouls		TP	AS	TO	ST	Blocks		+/-	
				M-A	M-A	M-A	OR	DR	TOT	PF	FD					BS	BA		
13	Shynia Jackson	F	09:00	1-4	0-0	4-4	1	3	4	2	2	6	0	4	0	0	0	-3	
44	E'Lease Stafford	F	16:52	1-4	1-2	1-2	0	2	2	1	1	4	0	0	0	1	0	-18	
2	Micah Scheetz	G	20:00	3-6	1-1	2-2	0	0	0	0	2	9	1	1	2	0	0	-12	
14	Kaia Upton	G	20:00	4-6	0-0	1-1	0	0	0	2	1	9	1	1	0	0	0	-12	
21	Amaya Adams	G	17:15	0-1	0-0	0-0	1	1	2	0	1	0	0	0	0	0	0	-14	
4	Tijuana Kimbro		04:44	0-1	0-0	0-0	0	1	1	0	0	0	0	1	0	1	0	-3	
3	Arielle Harvey		03:45	2-2	0-0	0-0	0	1	1	0	0	4	0	0	0	0	0	4	
22	Cierrah Perdue		05:39	1-2	0-0	0-0	0	1	1	0	0	2	0	0	0	0	0	-4	
12	Gabby Brown		02:45	0-0	0-0	0-0	0	0	0	0	0	0	0	0	0	0	0	2	
Team							0	0	0			0		0					
<b>Totals</b>				12-26	2-3	8-9	2	9	11	5	7	34	2	7	2	2	0	0	-12

Shooting By Period		
1 <sup>st</sup> FG%	8-15	53.3%
3PT%	0-0	0.0%
FT%	2-3	66.7%
2 <sup>nd</sup> FG%	4-11	36.4%
3PT%	2-3	66.7%
FT%	6-6	100%
GM FG%	12-26	46.2%
3PT%	2-3	66.7%
FT%	8-9	88.9%

Dead Ball Rebounds: 0, 2

Technical Fouls::NONE

**Wofford - 46**

NO.	Name	F	Min	FG			Rebounds			Fouls		TP	AS	TO	ST	Blocks		+/-
				M-A	M-A	M-A	OR	DR	TOT	PF	FD					BS	BA	
12	Jamari McDavid	F	11:09	3-3	0-0	1-2	1	5	6	2	1	7	2	0	0	0	0	19
14	Lilly Hatton	F	13:30	2-5	0-1	0-0	0	1	1	1	0	4	2	0	0	0	0	18
1	Chloe Wanink	G	18:12	4-6	1-3	0-0	0	1	1	0	1	9	0	0	1	0	0	9
10	Cairo Booker	G	20:00	3-6	1-2	2-2	1	1	2	0	1	9	4	0	1	0	0	12
35	Da'Ja Green	G	16:52	4-10	1-4	0-0	1	2	3	1	0	9	1	0	0	0	1	18
2	Niyah Lutz		04:56	1-1	0-0	2-2	1	0	1	1	0	4	0	0	0	0	0	-3
21	Alexis Tomlin		05:53	0-2	0-0	0-0	0	1	1	2	0	0	1	0	0	0	1	-8
23	Lawren Cook		08:51	1-1	0-0	2-2	0	2	2	0	2	4	0	2	0	0	0	-7
25	Jamie Grob		00:37	0-0	0-0	0-0	0	0	0	0	0	0	0	0	0	0	0	2
Team							0	0	0			0		0				
<b>Totals</b>				18-34	3-10	7-8	4	13	17	7	5	46	10	2	2	0	2	12

Shooting By Period		
1 <sup>st</sup> FG%	10-17	58.8%
3PT%	2-4	50.0%
FT%	3-4	75%
2 <sup>nd</sup> FG%	8-17	47.1%
3PT%	1-6	16.7%
FT%	4-4	100%
GM FG%	18-34	52.9%
3PT%	3-10	30.0%
FT%	7-8	87.5%

Dead Ball Rebounds: 2, 0

Technical Fouls::NONE

	ETS	WOF
Biggest lead	0 (1 <sup>st</sup> 10:00)	13 (2 <sup>nd</sup> 1:10)
Best Scoring Run	6(1 <sup>st</sup> 1:21)	7(1 <sup>st</sup> 5:41)
Lead Changes	0	
Times Tied	2	
Time with Lead	00:00	18:59

Points from	ETS	WOF
Turnovers	4	10
Paint	20	18
Second Chance	0	6
Fast Breaks	7	5
Bench	6	8

	Period by Period Scoring		
	1st	2nd	TOT
ETS	18	16	34
WOF	25	21	46



**Period 3**

**Quarter Starters:**

<b>WOF</b>	2 Lutz N	10 Booker C	12 McDavid J	14 Hatton L	35 Green D
<b>ETS</b>	2 Scheetz M	13 Jackson S	14 Upton K	21 Adams A	44 Stafford E

Game Time	WOF	Score	Diff	ETS
10:00	23 COOK L substitution out			
10:00	25 GROB J substitution out			
10:00	12 MCDAVID J substitution in			
10:00	14 HATTON L substitution in			
10:00				3 HARVEY A substitution out
10:00				13 JACKSON S substitution in
09:52	35 GREEN D 2pt FG outside the paint, jump shot made (11)	<b>48-34</b>	<b>14</b>	
09:30		<b>48-36</b>	<b>12</b>	44 STAFFORD E 2pt FG in the paint, jump shot made (6)
09:19	12 MCDAVID J 2pt FG in the paint, layup made (9)	<b>50-36</b>	<b>14</b>	
09:19	10 BOOKER C assist (5)			
08:58		<b>50-39</b>	<b>11</b>	21 ADAMS A 3pt FG , jump shot made (3)
08:58				14 UPTON K assist (2)
08:49	12 MCDAVID J 2pt FG in the paint, layup missed			
08:46	12 MCDAVID J offensive rebound (7)			
08:45	12 MCDAVID J 2pt FG in the paint, layup made (11)	<b>52-39</b>	<b>13</b>	
08:26				2 SCHEETZ M 2pt FG in the paint, jump shot missed
08:23	2 LUTZ N defensive rebound (2)			
08:16	14 HATTON L 2pt FG outside the paint, jump shot missed			
08:13				44 STAFFORD E defensive rebound (3)
08:00				2 SCHEETZ M 3pt FG , jump shot missed
07:57	12 MCDAVID J defensive rebound (8)			
07:47	14 HATTON L 2pt FG in the paint, jump shot missed			
07:45				2 SCHEETZ M defensive rebound (1)
07:37				2 SCHEETZ M 2pt FG in the paint, jump shot missed
07:35	2 LUTZ N defensive rebound (3)			
07:17	35 GREEN D foul drawn (1)			44 STAFFORD E foul shooting (2 - 1)
07:17				13 JACKSON S substitution out
07:17				44 STAFFORD E substitution out
07:17				3 HARVEY A substitution in
07:17				4 KIMBRO T substitution in
07:17	35 GREEN D free throw 1 - 2 made (12)	<b>53-39</b>	<b>14</b>	
07:17	35 GREEN D free throw 2 - 2 made (13)	<b>54-39</b>	<b>15</b>	
06:59				4 KIMBRO T turnover 3 seconds (2)
06:40	35 GREEN D turnover bad pass (1)			14 UPTON K steal (1)
06:34		<b>54-41</b>	<b>13</b>	3 HARVEY A 2pt FG fast break in the paint, layup made (6)
06:14	12 MCDAVID J 2pt FG in the paint, layup missed			
06:13	14 HATTON L offensive rebound (2)			
06:13	14 HATTON L foul drawn (1)			21 ADAMS A foul shooting (1 - 2)
06:13				3 HARVEY A substitution out
06:13				44 STAFFORD E substitution in
06:13	14 HATTON L free throw 1 - 2 made (5)	<b>55-41</b>	<b>14</b>	
06:13	14 HATTON L free throw 2 - 2 made (6)	<b>56-41</b>	<b>15</b>	
05:49				4 KIMBRO T turnover dribbling violation (3)



Official Basketball Play by Play - 3rd Period  
**ETSU at Wofford**  
 02/14/20 Jerry Richardson Indoor Stadium, Spartanburg  
 2019-20 Women's Basketball

**Game Time:** 12:00 AM  
**Game Duration:** 1:40  
**Attendance:** 753

**Officials:** Daryl Humphrey, Laney Nelms, Danielle Jackson

Game Time	WOF	Score	Diff	ETS
05:37	14 HATTON L turnover travel (1)			
05:17		<b>56-43</b>	<b>13</b>	14 UPTON K 2pt FG in the paint, jump shot made (11)
04:51	35 GREEN D foul drawn (2)			4 KIMBRO T foul shooting (1 - 3)
04:51	Timeout media			
04:51	2 LUTZ N substitution out			
04:51	32 HARRIS A substitution in			
04:51	35 GREEN D free throw 1 - 2 made (14)	<b>57-43</b>	<b>14</b>	
04:51	35 GREEN D free throw 2 - 2 made (15)	<b>58-43</b>	<b>15</b>	
04:38		<b>58-45</b>	<b>13</b>	44 STAFFORD E 2pt FG in the paint, jump shot made (8)
04:19	35 GREEN D 2pt FG outside the paint, jump shot missed			
04:17	12 MCDAVID J offensive rebound (9)			
04:16	12 MCDAVID J 2pt FG in the paint, layup made (13)	<b>60-45</b>	<b>15</b>	
04:00		<b>60-48</b>	<b>12</b>	2 SCHEETZ M 3pt FG , jump shot made (12)
03:38	12 MCDAVID J 2pt FG in the paint, layup made (15)	<b>62-48</b>	<b>14</b>	
03:19		<b>62-50</b>	<b>12</b>	21 ADAMS A 2pt FG in the paint, layup made (5)
02:58	14 HATTON L 2pt FG outside the paint, jump shot missed			
02:55				2 SCHEETZ M defensive rebound (2)
02:48				44 STAFFORD E turnover travel (1)
02:48				4 KIMBRO T substitution out
02:48				44 STAFFORD E substitution out
02:48				3 HARVEY A substitution in
02:48				13 JACKSON S substitution in
02:34	10 BOOKER C 3pt FG , jump shot missed			
02:31	14 HATTON L offensive rebound (3)			
02:30	14 HATTON L foul drawn (2)			13 JACKSON S foul shooting (3 - 4)
02:30				13 JACKSON S substitution out
02:30				22 PERDUE C substitution in
02:30	14 HATTON L free throw 1 - 2 made (7)	<b>63-50</b>	<b>13</b>	
02:30	14 HATTON L free throw 2 - 2 made (8)	<b>64-50</b>	<b>14</b>	
02:30	14 HATTON L substitution out			
02:30	23 COOK L substitution in			
02:13	23 COOK L foul personal (1 - 1)			22 PERDUE C foul drawn (1)
02:13	10 BOOKER C foul personal (1 - 2)			21 ADAMS A foul drawn (2)
02:13	10 BOOKER C foul drawn (2)			2 SCHEETZ M foul offensive (1 - 5)
02:13				2 SCHEETZ M turnover offensive (2)
01:58	23 COOK L 3pt FG , jump shot missed			
01:55	32 HARRIS A offensive rebound (1)			
01:55	12 MCDAVID J foul drawn (2)			3 HARVEY A foul personal (1 - 6)
01:55	12 MCDAVID J substitution out			
01:55	14 HATTON L substitution in			
01:55	14 HATTON L free throw 1 - 2 made (9)	<b>65-50</b>	<b>15</b>	
01:55	14 HATTON L free throw 2 - 2 made (10)	<b>66-50</b>	<b>16</b>	
01:55				turnover (12)
01:34	32 HARRIS A 2pt FG in the paint, jump shot missed			
01:31				22 PERDUE C defensive rebound (2)
01:31				22 PERDUE C turnover lost ball (1)
01:27	23 COOK L 2pt FG in the paint, layup blocked			
01:27				22 PERDUE C block (1)
01:27	offensive dead ball rebound (3)			



Official Basketball Play by Play - 3rd Period

**ETSU at Wofford**

02/14/20 Jerry Richardson Indoor Stadium, Spartanburg  
2019-20 Women's Basketball

**Game Time:** 12:00 AM

**Game Duration:** 1:40

**Attendance:** 753

**Officials:** Daryl Humphrey, Laney Nelms, Danielle Jackson

Game Time	WOF	Score	Diff	ETS
01:24	23 COOK L 2pt FG in the paint, layup made (6)	<b>68-50</b>	<b>18</b>	
01:00	14 HATTON L foul personal (2 - 3)			2 SCHEETZ M foul drawn (3)
01:00	14 HATTON L substitution out			
01:00	11 TURNER M substitution in			
00:42				14 UPTON K 2pt FG in the paint, layup missed
00:39	11 TURNER M defensive rebound (1)			
00:18	32 HARRIS A 3pt FG , jump shot missed			
00:16				14 UPTON K defensive rebound (1)
00:04	10 BOOKER C steal (2)			2 SCHEETZ M turnover lost ball (3)
<b>END OF PERIOD</b>				
<b>WOF 68-50 ETS</b>				



**ETSU at Wofford**

02/14/20 Jerry Richardson Indoor Stadium, Spartanburg  
2019-20 Women's Basketball

Game Time: 12:00 AM  
Game Duration: 1:40  
Attendance: 753

Officials: Daryl Humphrey, Laney Nelms, Danielle Jackson

**ETSU - 16**

NO.	Name	F	Min	FG			Rebounds			Fouls		TP	AS	TO	ST	Blocks		+/-
				M-A	M-A	M-A	OR	DR	TOT	PF	FD					BS	BA	
13	Shynia Jackson	F	03:01	0-0	0-0	0-0	0	0	0	1	0	0	0	0	0	0	0	-1
44	E'Lease Stafford	F	06:08	2-2	0-0	0-0	0	1	1	1	0	4	0	1	0	0	0	0
2	Micah Scheetz	G	10:00	1-4	1-2	0-0	0	2	2	1	1	3	0	2	0	0	0	-6
14	Kaia Upton	G	10:00	1-2	0-0	0-0	0	1	1	0	0	2	1	0	1	0	0	-6
21	Amaya Adams	G	10:00	2-2	1-1	0-0	0	0	0	1	1	5	0	0	0	0	0	-6
3	Arielle Harvey		03:52	1-1	0-0	0-0	0	0	0	1	0	2	0	0	0	0	0	-6
4	Tijuana Kimbro		04:29	0-0	0-0	0-0	0	0	0	1	0	0	0	2	0	0	0	1
22	Cierrah Perdue		02:30	0-0	0-0	0-0	0	1	1	0	1	0	0	1	0	1	0	-6
Team							0	0	0		0			1				
<b>Totals</b>				7-11	2-3	0-0	0	5	5	6	3	16	1	7	1	1	0	-6

Shooting By Period		
3rd FG%	7-11	63.6%
3PT%	2-3	66.7%
FT%	0-0	0%
GM FG%	7-11	63.6%
3PT%	2-3	66.7%
FT%	0-0	0.0%

Dead Ball Rebounds: 0, 0

Technical Fouls: NONE

**Wofford - 22**

NO.	Name	F	Min	FG			Rebounds			Fouls		TP	AS	TO	ST	Blocks		+/-
				M-A	M-A	M-A	OR	DR	TOT	PF	FD					BS	BA	
12	Jamari McDavid	F	08:05	4-6	0-0	0-0	2	1	3	0	1	8	0	0	0	0	0	2
14	Lilly Hatton	F	08:25	0-3	0-0	6-6	2	0	2	1	2	6	0	1	0	0	0	6
1	Chloe Wanink	G	00:00															
10	Cairo Booker	G	10:00	0-1	0-1	0-0	0	0	0	1	1	0	1	0	1	0	0	6
35	Da'Ja Green	G	10:00	1-2	0-0	4-4	0	0	0	0	2	6	0	1	0	0	0	6
2	Niyah Lutz		05:09	0-0	0-0	0-0	0	2	2	0	0	0	0	0	0	0	0	1
25	Jamie Grob		00:00															
32	Alea Harris		04:51	0-2	0-1	0-0	1	0	1	0	0	0	0	0	0	0	0	5
23	Lawren Cook		02:30	1-3	0-1	0-0	0	0	0	1	0	2	0	0	0	0	1	4
11	MaryMartha Turner		01:00	0-0	0-0	0-0	0	1	1	0	0	0	0	0	0	0	0	0
Team							0	0	0		0			0				
<b>Totals</b>				6-17	0-3	10-10	5	4	9	3	6	22	1	2	1	0	1	6

Shooting By Period		
3rd FG%	6-17	35.3%
3PT%	0-3	0.0%
FT%	10-10	100%
GM FG%	6-17	35.3%
3PT%	0-3	0.0%
FT%	10-10	100.0%

Dead Ball Rebounds: 1, 0

Technical Fouls: NONE

	ETS	WOF
Biggest lead	0 (1 <sup>st</sup> 10:00)	18 (3 <sup>rd</sup> 1:24)
Best Scoring Run	3(3 <sup>rd</sup> 8:58)	6(3 <sup>rd</sup> 1:24)
Lead Changes	0	
Times Tied	0	
Time with Lead	00:00	09:52

Points from	ETS	WOF
Turnovers	4	6
Paint	10	10
Second Chance	0	12
Fast Breaks	2	0
Bench	2	2

	Period by Period Scoring	
	3rd	TOT
ETS	16	16
WOF	22	22



**Period 4**

**Quarter Starters:**

<b>WOF</b>	2 Lutz N	10 Booker C	11 Turner M	21 Tomlin A	35 Green D
<b>ETS</b>	2 Scheetz M	4 Kimbro T	14 Upton K	21 Adams A	44 Stafford E

Game Time	WOF	Score	Diff	ETS
10:00	23 COOK L substitution out			
10:00	32 HARRIS A substitution out			
10:00	2 LUTZ N substitution in			
10:00	21 TOMLIN A substitution in			
10:00				3 HARVEY A substitution out
10:00				22 PERDUE C substitution out
10:00				4 KIMBRO T substitution in
10:00				44 STAFFORD E substitution in
09:44		<b>68-53</b>	<b>15</b>	2 SCHEETZ M 3pt FG , jump shot made (15)
09:14	35 GREEN D 2pt FG in the paint, jump shot missed			
09:10	11 TURNER M offensive rebound (2)			
09:09	11 TURNER M 2pt FG in the paint, layup missed			
09:07				4 KIMBRO T defensive rebound (2)
08:46	10 BOOKER C steal (3)			44 STAFFORD E turnover lost ball (2)
08:42	10 BOOKER C 2pt FG fast break outside the paint, jump shot made (11)	<b>70-53</b>	<b>17</b>	
08:30	21 TOMLIN A foul shooting (3 - 1)			4 KIMBRO T foul drawn (1)
08:30		<b>70-54</b>	<b>16</b>	4 KIMBRO T free throw 1 - 2 made (1)
08:30		<b>70-55</b>	<b>15</b>	4 KIMBRO T free throw 2 - 2 made (2)
08:09	35 GREEN D 3pt FG , jump shot made (18)	<b>73-55</b>	<b>18</b>	
08:09	2 LUTZ N assist (1)			
07:50	21 TOMLIN A foul personal (4 - 2)			4 KIMBRO T foul drawn (2)
07:50	21 TOMLIN A substitution out			
07:50	14 HATTON L substitution in			
07:45				2 SCHEETZ M 2pt FG in the paint, jump shot missed
07:43	10 BOOKER C defensive rebound (3)			
07:38	11 TURNER M turnover lost ball (1)			
07:26				4 KIMBRO T 2pt FG in the paint, jump shot missed
07:24	2 LUTZ N defensive rebound (4)			
06:58	11 TURNER M 2pt FG outside the paint, jump shot missed			
06:54				21 ADAMS A defensive rebound (3)
06:45		<b>73-57</b>	<b>16</b>	2 SCHEETZ M 2pt FG in the paint, jump shot made (17)
06:45				4 KIMBRO T assist (1)
06:43				Timeout 30 Sec
06:43	Timeout media			
06:43	11 TURNER M substitution out			
06:43	23 COOK L substitution in			
06:43				44 STAFFORD E substitution out
06:43				3 HARVEY A substitution in
06:19	10 BOOKER C 3pt FG , jump shot made (14)	<b>76-57</b>	<b>19</b>	
06:19	14 HATTON L assist (3)			
05:56		<b>76-59</b>	<b>17</b>	4 KIMBRO T 2pt FG in the paint, layup made (4)
05:56				2 SCHEETZ M assist (2)



**ETSU at Wofford**

02/14/20 Jerry Richardson Indoor Stadium, Spartanburg  
2019-20 Women's Basketball

**Game Time:** 12:00 AM  
**Game Duration:** 1:40  
**Attendance:** 753

**Officials:** Daryl Humphrey, Laney Nelms, Danielle Jackson

Game Time	WOF	Score	Diff	ETS
05:32	23 COOK L 2pt FG in the paint, layup made (8)	<b>78-59</b>	<b>19</b>	
05:32	10 BOOKER C assist (6)			
05:20				2 SCHEETZ M 2pt FG in the paint, jump shot missed
05:17	2 LUTZ N defensive rebound (5)			
05:02	10 BOOKER C 2pt FG in the paint, jump shot missed			
05:00				21 ADAMS A defensive rebound (4)
04:39	Timeout media			
04:39				4 KIMBRO T substitution out
04:39				21 ADAMS A substitution out
04:39				12 BROWN G substitution in
04:39				13 JACKSON S substitution in
04:36	10 BOOKER C steal (4)			13 JACKSON S turnover lost ball (5)
04:06	35 GREEN D 3pt FG , jump shot made (21)	<b>81-59</b>	<b>22</b>	
04:06	23 COOK L assist (1)			
03:44	14 HATTON L foul shooting (3 - 3)			13 JACKSON S foul drawn (3)
03:44				13 JACKSON S free throw 1 - 2 missed
03:44				offensive dead ball rebound (3)
03:44		<b>81-60</b>	<b>21</b>	13 JACKSON S free throw 2 - 2 made (7)
03:18	14 HATTON L 2pt FG outside the paint, jump shot missed			
03:14	2 LUTZ N offensive rebound (6)			
03:13	2 LUTZ N 2pt FG in the paint, layup made (6)	<b>83-60</b>	<b>23</b>	
02:56	35 GREEN D steal (1)			14 UPTON K turnover bad pass (2)
02:42	23 COOK L 2pt FG outside the paint, jump shot missed			
02:40	14 HATTON L offensive rebound (4)			
02:23	35 GREEN D 3pt FG , jump shot made (24)	<b>86-60</b>	<b>26</b>	
02:08				13 JACKSON S 2pt FG outside the paint, jump shot missed
02:05	2 LUTZ N defensive rebound (7)			
02:04	Timeout 30 Sec			
02:04	2 LUTZ N substitution out			
02:04	10 BOOKER C substitution out			
02:04	14 HATTON L substitution out			
02:04	23 COOK L substitution out			
02:04	35 GREEN D substitution out			
02:04	11 TURNER M substitution in			
02:04	20 PULANCO E substitution in			
02:04	21 TOMLIN A substitution in			
02:04	25 GROB J substitution in			
02:04	32 HARRIS A substitution in			
02:04				3 HARVEY A substitution out
02:04				13 JACKSON S substitution out
02:04				4 KIMBRO T substitution in
02:04				44 STAFFORD E substitution in
01:42	20 PULANCO E 2pt FG in the paint, layup missed			
01:40				14 UPTON K defensive rebound (2)
01:35		<b>86-62</b>	<b>24</b>	2 SCHEETZ M 2pt FG fast break in the paint, layup made (19)
01:35				14 UPTON K assist (3)
01:02	jump ball situation			
01:02				2 SCHEETZ M substitution out
01:02				21 ADAMS A substitution in



Official Basketball Play by Play - 4th Period  
**ETSU at Wofford**  
 02/14/20 Jerry Richardson Indoor Stadium, Spartanburg  
 2019-20 Women's Basketball

**Game Time:** 12:00 AM  
**Game Duration:** 1:40  
**Attendance:** 753

**Officials:** Daryl Humphrey, Laney Nelms, Danielle Jackson

Game Time	WOF	Score	Diff	ETS
01:02				4 KIMBRO T substitution out
01:02				22 PERDUE C substitution in
01:01	turnover shot clock (6)			
00:42				12 BROWN G 2pt FG in the paint, jump shot missed
00:38	11 TURNER M defensive rebound (3)			
00:12	32 HARRIS A 2pt FG in the paint, layup missed			
00:10				defensive dead ball rebound (4)
00:03				14 UPTON K 2pt FG in the paint, jump shot missed
00:01	21 TOMLIN A defensive rebound (2)			
<b>END OF GAME</b>				
<b>WOF 86-62 ETS</b>				





**ETSU at Wofford**

02/14/20 Jerry Richardson Indoor Stadium, Spartanburg  
2019-20 Women's Basketball

Game Time: 12:00 AM  
Game Duration: 1:40  
Attendance: 753

Officials: Daryl Humphrey, Laney Nelms, Danielle Jackson

**ETSU - 12**

NO.	Name	F	Min	FG			Rebounds			Fouls		TP	AS	TO	ST	Blocks		+/-
				M-A	3P	FT	OR	DR	TOT	PF	FD					BS	BA	
13	Shynia Jackson	F	02:35	0-1	0-0	1-2	0	0	0	0	1	1	0	1	0	0	0	-7
44	E'Lease Stafford	F	05:21	0-0	0-0	0-0	0	0	0	0	0	0	0	1	0	0	0	4
2	Micah Scheetz	G	08:58	3-5	1-1	0-0	0	0	0	0	0	7	1	0	0	0	0	-6
14	Kaia Upton	G	10:00	0-1	0-0	0-0	0	1	1	0	0	0	1	1	0	0	0	-6
21	Amaya Adams	G	06:23	0-0	0-0	0-0	0	2	2	0	0	0	0	0	0	0	0	-1
4	Tijuana Kimbro		06:23	1-2	0-0	2-2	0	1	1	0	2	4	1	0	0	0	0	1
3	Arielle Harvey		04:39	0-0	0-0	0-0	0	0	0	0	0	0	0	0	0	0	0	-10
12	Gabby Brown		04:39	0-1	0-0	0-0	0	0	0	0	0	0	0	0	0	0	0	-5
22	Cierrah Perdue		01:02	0-0	0-0	0-0	0	0	0	0	0	0	0	0	0	0	0	0
Team							0	0	0		0		0					
<b>Totals</b>				4-10	1-1	3-4	0	4	4	0	3	12	3	3	0	0	0	-6

Shooting By Period		
4 <sup>th</sup> FG%	4-10	40.0%
3PT%	1-1	100.0%
FT%	3-4	75%
GM FG%	4-10	40.0%
3PT%	1-1	100.0%
FT%	3-4	75.0%

Dead Ball Rebounds: 1, 1

Technical Fouls::NONE

**Wofford - 18**

NO.	Name	F	Min	FG			Rebounds			Fouls		TP	AS	TO	ST	Blocks		+/-
				M-A	3P	FT	OR	DR	TOT	PF	FD					BS	BA	
12	Jamari McDavid	F	00:00															
14	Lilly Hatton	F	05:46	0-1	0-0	0-0	1	0	1	1	0	0	1	0	0	0	0	8
1	Chloe Wanink	G	00:00															
10	Cairo Booker	G	07:56	2-3	1-1	0-0	0	1	1	0	0	5	1	0	2	0	0	8
35	Da'Ja Green	G	07:56	3-4	3-3	0-0	0	0	0	0	0	9	0	0	1	0	0	8
2	Niyah Lutz		07:56	1-1	0-0	0-0	1	3	4	0	0	2	1	0	0	0	0	8
21	Alexis Tomlin		04:14	0-0	0-0	0-0	0	1	1	2	0	0	0	0	0	0	0	-2
23	Lawren Cook		04:39	1-2	0-0	0-0	0	0	0	0	0	2	1	0	0	0	0	10
11	MaryMartha Turner		05:21	0-2	0-0	0-0	1	1	2	0	0	0	0	1	0	0	0	-4
20	Elena Pulanco		02:04	0-1	0-0	0-0	0	0	0	0	0	0	0	0	0	0	0	-2
25	Jamie Grob		02:04	0-0	0-0	0-0	0	0	0	0	0	0	0	0	0	0	0	-2
32	Alea Harris		02:04	0-1	0-0	0-0	0	0	0	0	0	0	0	0	0	0	0	-2
Team							0	0	0		0		1					
<b>Totals</b>				7-15	4-4	0-0	3	6	9	3	0	18	4	2	3	0	0	6

Shooting By Period		
4 <sup>th</sup> FG%	7-15	46.7%
3PT%	4-4	100.0%
FT%	0-0	0%
GM FG%	7-15	46.7%
3PT%	4-4	100.0%
FT%	0-0	0.0%

Dead Ball Rebounds: 0, 0

Technical Fouls::NONE

	ETS	WOF
Biggest lead	0 (1 <sup>st</sup> 10:00)	26 (4 <sup>th</sup> 2:23)
Best Scoring Run	3(4 <sup>th</sup> 9:44)	5(4 <sup>th</sup> 4:06)
Lead Changes	0	
Times Tied	0	
Time with Lead	00:00	09:44

	ETS	WOF
Points from		
Turnovers	0	8
Paint	6	4
Second Chance	0	5
Fast Breaks	2	2
Bench	4	4

	Period by Period Scoring	
	4 <sup>th</sup>	TOT
ETS	12	12
WOF	18	18



**ETSU at Wofford**

02/14/20 Jerry Richardson Indoor Stadium, Spartanburg  
2019-20 Women's Basketball

Game Time: 12:00 AM  
Game Duration: 1:40  
Attendance: 753

Officials: Daryl Humphrey, Laney Nelms, Danielle Jackson

**ETSU - 28**

NO.	Name	Min	FG			Rebounds			Fouls		TP	AS	TO	ST	Blocks		+/-
			M-A	M-A	M-A	OR	DR	TOT	PF	FD					BS	BA	
13	Shynia Jackson	F 05:36	0-1	0-0	1-2	0	0	0	1	1	1	0	1	0	0	0	-8
44	E'Lease Stafford	F 11:29	2-2	0-0	0-0	0	1	1	1	0	4	0	2	0	0	0	4
2	Micah Scheetz	G 18:58	4-9	2-3	0-0	0	2	2	1	1	10	1	2	0	0	0	-12
14	Kaia Upton	G 20:00	1-3	0-0	0-0	0	2	2	0	0	2	2	1	1	0	0	-12
21	Amaya Adams	G 16:23	2-2	1-1	0-0	0	2	2	1	1	5	0	0	0	0	0	-7
3	Arielle Harvey	08:31	1-1	0-0	0-0	0	0	0	1	0	2	0	0	0	0	0	-16
4	Tijuana Kimbro	10:52	1-2	0-0	2-2	0	1	1	1	2	4	1	2	0	0	0	2
22	Cierrah Perdue	03:32	0-0	0-0	0-0	0	1	1	0	1	0	0	1	0	1	0	-6
12	Gabby Brown	04:39	0-1	0-0	0-0	0	0	0	0	0	0	0	0	0	0	0	-5
Team						0	0	0			0		1				
<b>Totals</b>			11-21	3-4	3-4	0	9	9	6	6	28	4	10	1	1	0	-12

Shooting By Period		
3 <sup>rd</sup> FG%	7-11	63.6%
3PT%	2-3	66.7%
FT%	0-0	0%
4 <sup>th</sup> FG%	4-10	40.0%
3PT%	1-1	100.0%
FT%	3-4	75%
GM FG%	11-21	52.4%
3PT%	3-4	75.0%
FT%	3-4	75.0%

Dead Ball Rebounds: 1, 1

Technical Fouls::NONE

**Wofford - 40**

NO.	Name	Min	FG			Rebounds			Fouls		TP	AS	TO	ST	Blocks		+/-
			M-A	M-A	M-A	OR	DR	TOT	PF	FD					BS	BA	
12	Jamari McDavid	F 08:05	4-6	0-0	0-0	2	1	3	0	1	8	0	0	0	0	0	2
14	Lilly Hatton	F 14:11	0-4	0-0	6-6	3	0	3	2	2	6	1	1	0	0	0	14
1	Chloe Wanink	G 00:00															
10	Cairo Booker	G 17:56	2-4	1-2	0-0	0	1	1	1	1	5	2	0	3	0	0	14
35	Da'Ja Green	G 17:56	4-6	3-3	4-4	0	0	0	0	2	15	0	1	1	0	0	14
32	Alea Harris	06:55	0-3	0-1	0-0	1	0	1	0	0	0	0	0	0	0	0	3
23	Lawren Cook	07:09	2-5	0-1	0-0	0	0	0	1	0	4	1	0	0	0	1	14
11	MaryMartha Turner	06:21	0-2	0-0	0-0	1	2	3	0	0	0	0	1	0	0	0	-4
2	Niyah Lutz	13:05	1-1	0-0	0-0	1	5	6	0	0	2	1	0	0	0	0	9
21	Alexis Tomlin	04:14	0-0	0-0	0-0	0	1	1	2	0	0	0	0	0	0	0	-2
20	Elena Pulanco	02:04	0-1	0-0	0-0	0	0	0	0	0	0	0	0	0	0	0	-2
25	Jamie Grob	02:04	0-0	0-0	0-0	0	0	0	0	0	0	0	0	0	0	0	-2
Team						0	0	0			0		1				
<b>Totals</b>			13-32	4-7	10-10	8	10	18	6	6	40	5	4	4	0	1	12

Shooting By Period		
3 <sup>rd</sup> FG%	6-17	35.3%
3PT%	0-3	0.0%
FT%	10-10	100%
4 <sup>th</sup> FG%	7-15	46.7%
3PT%	4-4	100.0%
FT%	0-0	0%
GM FG%	13-32	40.6%
3PT%	4-7	57.1%
FT%	10-10	100.0%

Dead Ball Rebounds: 1, 0

Technical Fouls::NONE

	ETS	WOF
Biggest lead	0 (1 <sup>st</sup> 10:00)	26 (4 <sup>th</sup> 2:23)
Best Scoring Run	3(3 <sup>rd</sup> 8:58)	6(3 <sup>rd</sup> 1:24)
Lead Changes	0	
Times Tied	0	
Time with Lead	00:00	19:52

Points from	ETS	WOF
Turnovers	4	14
Paint	16	14
Second Chance	0	17
Fast Breaks	4	2
Bench	6	6

	Period by Period Scoring		
	3rd	4th	TOT
ETS	16	12	28
WOF	22	18	40



**ETSU at Wofford**

02/14/20 Jerry Richardson Indoor Stadium, Spartanburg  
2019-20 Women's Basketball

**Game Time:** 12:00 AM  
**Game Duration:** 1:40  
**Attendance:** 753

**Officials:** Daryl Humphrey, Laney Nelms, Danielle Jackson

{ Players => 1, 2, 5, 10, 11, 12, 14, 20, 21, 23, 25, 30, 32, 35; } FG  
Types => All; Results => All;

{ Players => 2, 3, 4, 10, 11, 12, 13, 14, 20, 21, 22, 23, 24, 34, 44; } FG  
Types => All; Results => All;

**Wofford**

**ETSU**

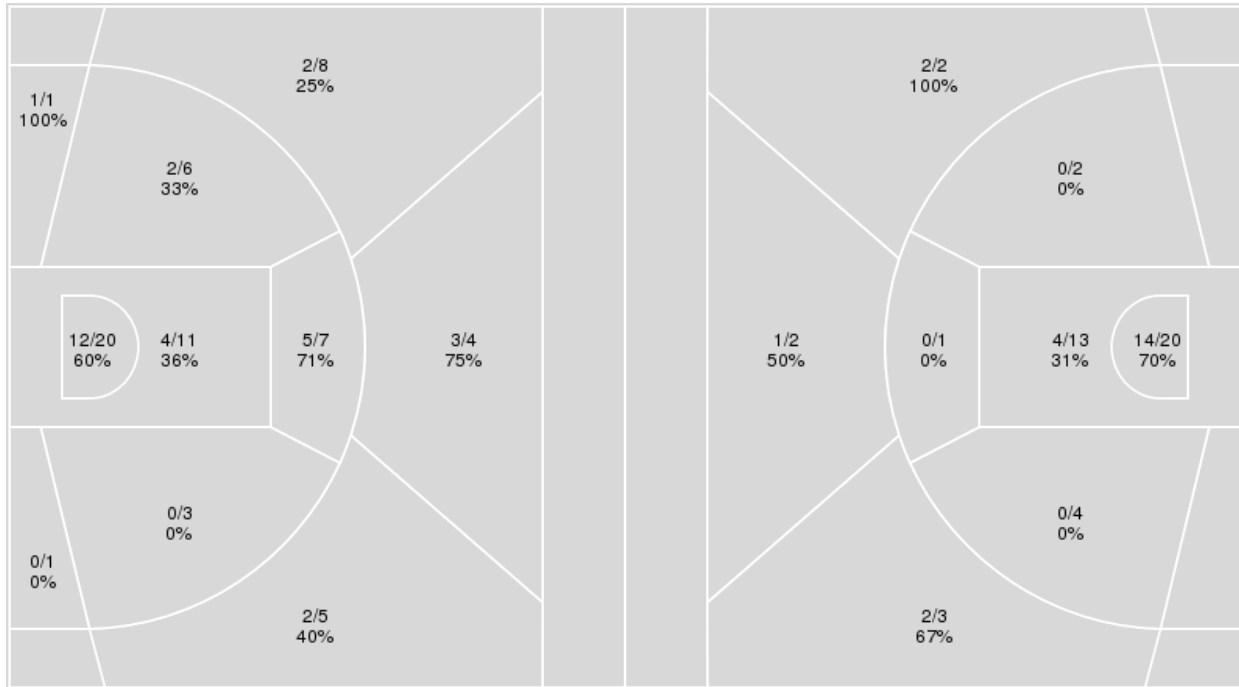

Wofford	M/A	%
Field Goals	31/66	47
2 Points	24/49	49
3 Points	7/17	41
Free Throws	17/18	94

ETSU	M/A	%
Field Goals	23/47	49
2 Points	18/40	45
3 Points	5/7	71
Free Throws	11/13	85



**ETSU at Wofford**

02/14/20 Jerry Richardson Indoor Stadium, Spartanburg  
2019-20 Women's Basketball

Game Time: 12:00 AM

Game Duration: 1:40

Attendance: 753

Officials: Daryl Humphrey, Laney Nelms, Danielle Jackson

**ETSU**

No	Name	Mins		Score		Points Diff		Points per Min		Assists		Rebounds		Steals		Turnovers	
		On	Off	On	Off	On	Off	On	Off	On	Off	On	Off	On	Off	On	Off
2	Micah Scheetz	38:58	01:02	62 - 86	0 - 0	-24	0	1.59	0.00	6	0	20	0	3	0	17	0
3	Arielle Harvey	12:16	27:44	16 - 28	46 - 58	-12	-12	1.30	1.66	3	3	6	14	3	0	7	10
4	Tijuana Kimbro	15:36	24:24	30 - 31	32 - 55	-1	-23	1.92	1.31	4	2	6	14	3	0	5	12
12	Gabby Brown	07:24	32:36	12 - 15	50 - 71	-3	-21	1.62	1.53	1	5	2	18	0	3	4	13
13	Shynia Jackson	14:36	25:24	24 - 35	38 - 51	-11	-13	1.64	1.50	1	5	8	12	0	3	7	10
14	Kaia Upton	40:00	00:00	62 - 86	0 - 0	-24	0	1.55	0.00	6	0	20	0	3	0	17	0
21	Amaya Adams	33:38	06:22	50 - 71	12 - 15	-21	-3	1.49	1.88	5	1	18	2	3	0	13	4
22	Cierrah Perdue	09:11	30:49	8 - 18	54 - 68	-10	-14	0.87	1.75	1	5	5	15	0	3	5	12
44	E'Lease Stafford	28:21	11:39	46 - 60	16 - 26	-14	-10	1.62	1.37	3	3	15	5	0	3	10	7

**Wofford**

No	Name	Mins		Score		Points Diff		Points per Min		Assists		Rebounds		Steals		Turnovers	
		On	Off	On	Off	On	Off	On	Off	On	Off	On	Off	On	Off	On	Off
1	Chloe Wanink	18:12	21:48	40 - 31	46 - 31	9	15	2.20	2.11	10	5	14	21	2	4	2	4
2	Niyah Lutz	18:01	21:59	39 - 33	47 - 29	6	18	2.16	2.14	6	9	17	18	3	3	5	1
10	Cairo Booker	37:56	02:04	86 - 60	0 - 2	26	-2	2.27	0.00	15	0	33	2	6	0	5	1
11	MaryMartha Turner	06:21	33:39	5 - 9	81 - 53	-4	28	0.79	2.41	1	14	6	29	2	4	2	4
12	Jamari McDavid	19:14	20:46	50 - 29	36 - 33	21	3	2.60	1.73	10	5	19	16	0	6	2	4
14	Lilly Hatton	27:41	12:19	67 - 35	19 - 27	32	-8	2.42	1.54	12	3	27	8	3	3	3	3
20	Elena Pulanco	02:04	37:56	0 - 2	86 - 60	-2	26	0.00	2.27	0	15	2	33	0	6	1	5
21	Alexis Tomlin	10:07	29:53	17 - 27	69 - 35	-10	34	1.68	2.31	3	12	5	30	2	4	3	3
23	Lawren Cook	16:00	24:00	31 - 24	55 - 38	7	17	1.94	2.29	4	11	12	23	5	1	2	4
25	Jamie Grob	02:41	37:19	2 - 2	84 - 60	0	24	0.75	2.25	0	15	3	32	0	6	1	5
32	Alea Harris	06:55	33:05	12 - 9	74 - 53	3	21	1.73	2.24	0	15	6	29	1	5	1	5
35	Da'Ja Green	34:48	05:12	81 - 49	5 - 13	32	-8	2.33	0.96	14	1	31	4	6	0	3	3



**ETSU at Wofford**

02/14/20 Jerry Richardson Indoor Stadium, Spartanburg  
2019-20 Women's Basketball

Game Time: 12:00 AM  
Game Duration: 1:40  
Attendance: 753

Officials: Daryl Humphrey, Laney Nelms, Danielle Jackson

Players => 2, 3, 4, 10, 11, 12, 13, 14, 20, 21, 22, 23, 24, 34, 44 FG Types=>All Results=>All

**ETSU**

**All Field Goals**

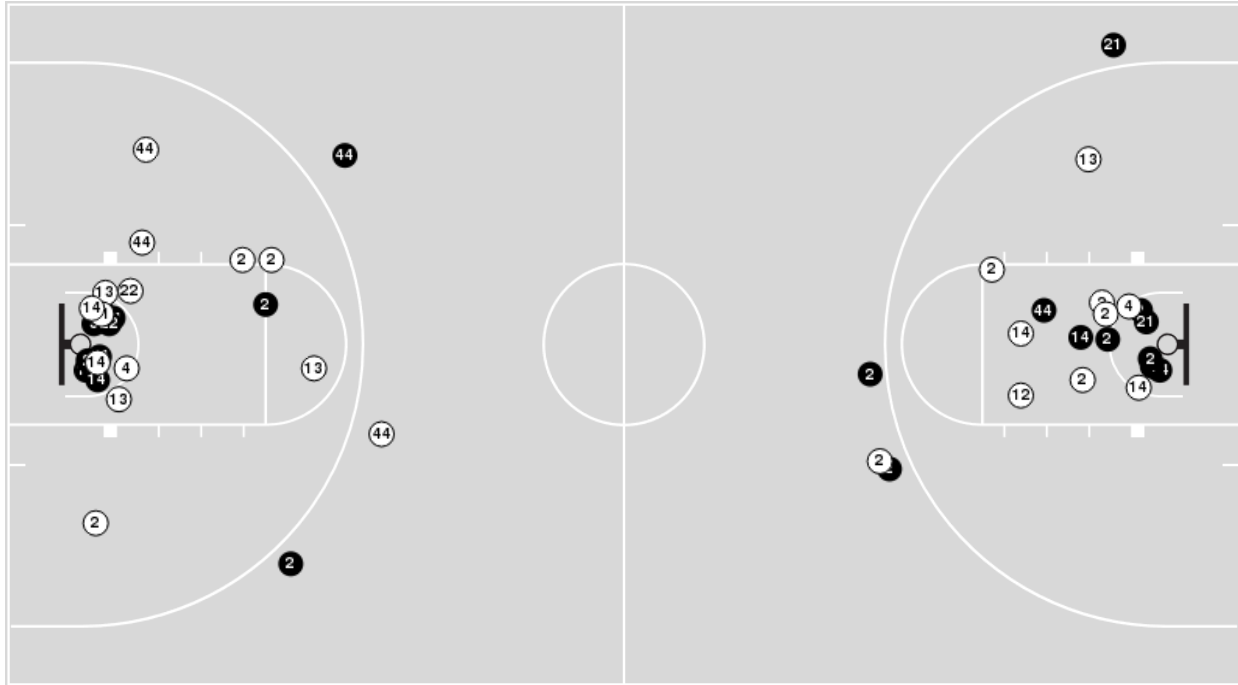

**Blow Up Chart**

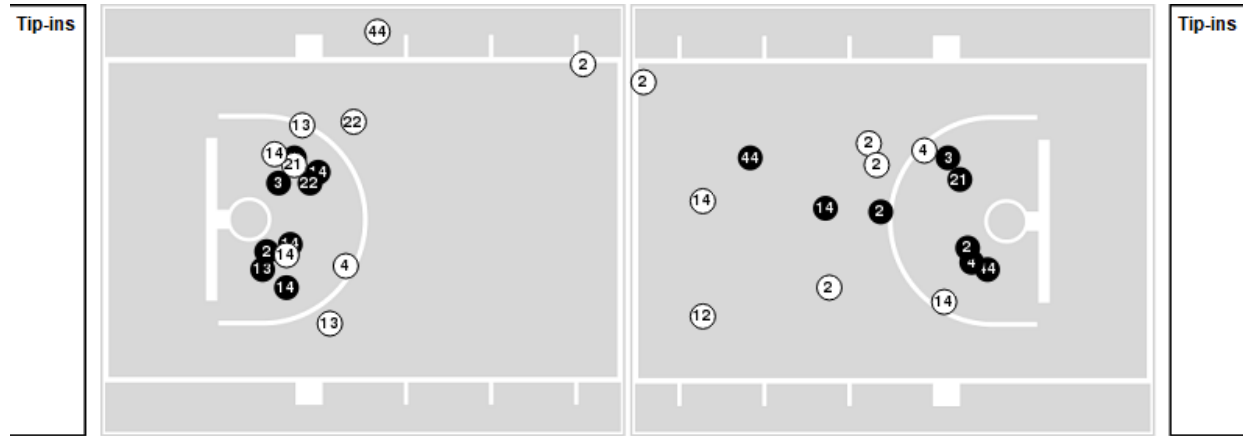

● Made ○ Missed N - Player Number

ETSU	M/A	%
Field Goals	23/47	49
2 Points	18/40	45
3 Points	5/7	71
Free Throws	11/13	85

ETSU	M/A	%
Points in the Paint	36 (18 / 33)	55
Fast Break Points	11 (6/7)	86
Second Chance Points	0 (0/1)	0
Effective FG%	54	



**ETSU at Wofford**

02/14/20 Jerry Richardson Indoor Stadium, Spartanburg  
2019-20 Women's Basketball

Game Time: 12:00 AM  
Game Duration: 1:40  
Attendance: 753

Officials: Daryl Humphrey, Laney Nelms, Danielle Jackson

Players => 1, 2, 5, 10, 11, 12, 14, 20, 21, 23, 25, 30, 32, 35 FG Types=>All Results=>All

**Wofford**

**All Field Goals**

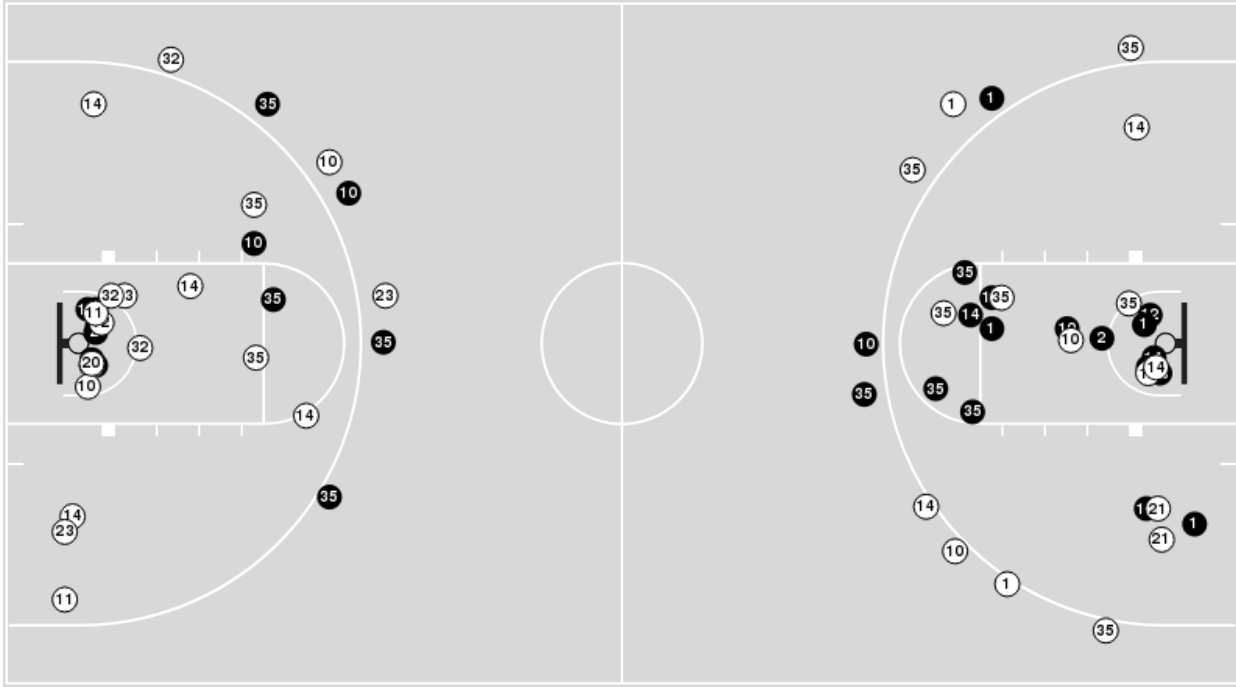

**Blow Up Chart**

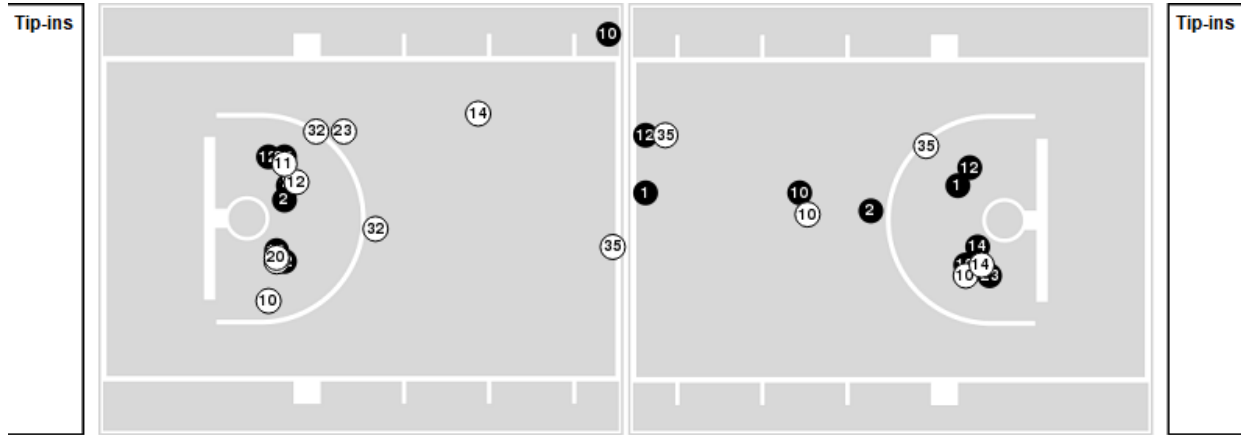

● Made ○ Missed N - Player Number

Wofford	M/A	%
Field Goals	31/66	47
2 Points	24/49	49
3 Points	7/17	41
Free Throws	17/18	94

Wofford	M/A	%
Points in the Paint	32 (16 / 31)	52
Fast Break Points	7 (5/6)	83
Second Chance Points	23 (14/17)	82
Effective FG%	52	



Official Basketball Rotations Summary - Final  
**ETSU at Wofford**  
 02/14/20 Jerry Richardson Indoor Stadium, Spartanburg  
 2019-20 Women's Basketball

**Game Time:** 12:00 AM  
**Game Duration:** 1:40  
**Attendance:** 753

**Officials:** Daryl Humphrey, Laney Nelms, Danielle Jackson

**ETSU**

Lineup	Quarter On	Time On	Quarter Off	Time Off	Time on Court	Score	Score Diff	Reb	Stl	Tov	Ass	PPP
2- Scheetz M/ 13- Jackson S/ 14- Upton K/ 21- Adams A/ 44- Stafford E/	1	10:00	1	06:38	03:22	6-10	-4	2	0	1	0	1.2000
2- Scheetz M/ 4- Kimbro T/ 14- Upton K/ 21- Adams A/ 44- Stafford E/	1	06:38	1	04:28	02:10	1-6	-5	1	0	1	0	0.2577
2- Scheetz M/ 3- Harvey A/ 4- Kimbro T/ 14- Upton K/ 21- Adams A/	1	04:28	1	01:54	02:34	7-5	2	0	2	0	1	1.2868
2- Scheetz M/ 3- Harvey A/ 14- Upton K/ 21- Adams A/ 22- Perdue C/	1	01:54	1	01:20	00:34	4-0	4	2	0	0	1	2.0000
2- Scheetz M/ 14- Upton K/ 21- Adams A/ 22- Perdue C/ 44- Stafford E/	1	01:20	2	06:15	05:05	4-12	-8	1	0	1	0	0.5714
2- Scheetz M/ 12- Brown G/ 13- Jackson S/ 14- Upton K/ 44- Stafford E/	2	06:15	2	03:30	02:45	9-7	2	1	0	2	0	1.5957
2- Scheetz M/ 13- Jackson S/ 14- Upton K/ 21- Adams A/ 44- Stafford E/	2	03:30	2	00:37	02:53	3-4	-1	3	0	2	0	0.6000
2- Scheetz M/ 3- Harvey A/ 14- Upton K/ 21- Adams A/ 44- Stafford E/	2	00:37	3	10:00	00:37	0-2	-2	1	0	0	0	0.0000
2- Scheetz M/ 13- Jackson S/ 14- Upton K/ 21- Adams A/ 44- Stafford E/	3	10:00	3	07:17	02:43	5-6	-1	2	0	0	1	1.0000
2- Scheetz M/ 3- Harvey A/ 4- Kimbro T/ 14- Upton K/ 21- Adams A/	3	07:17	3	06:13	01:04	2-2	0	0	1	1	0	1.0000
2- Scheetz M/ 4- Kimbro T/ 14- Upton K/ 21- Adams A/ 44- Stafford E/	3	06:13	3	02:48	03:25	9-8	1	1	0	2	0	1.5000
2- Scheetz M/ 3- Harvey A/ 13- Jackson S/ 14- Upton K/ 21- Adams A/	3	02:48	3	02:30	00:18	0-0	0	0	0	0	0	0.0000
2- Scheetz M/ 3- Harvey A/ 14- Upton K/ 21- Adams A/ 22- Perdue C/	3	02:30	4	10:00	02:30	0-6	-6	2	0	4	0	0.0000
2- Scheetz M/ 4- Kimbro T/ 14- Upton K/ 21- Adams A/ 44- Stafford E/	4	10:00	4	06:43	03:17	7-5	2	2	0	1	1	1.1905
2- Scheetz M/ 3- Harvey A/ 4- Kimbro T/ 14- Upton K/ 21- Adams A/	4	06:43	4	04:39	02:04	2-5	-3	1	0	0	1	1.0000
2- Scheetz M/ 3- Harvey A/ 12- Brown G/ 13- Jackson S/ 14- Upton K/	4	04:39	4	02:04	02:35	1-8	-7	0	0	2	0	0.2577
2- Scheetz M/ 4- Kimbro T/ 12- Brown G/ 14- Upton K/ 44- Stafford E/	4	02:04	4	01:02	01:02	2-0	2	1	0	0	1	2.0000
4- Kimbro T/ 12- Brown G/ 14- Upton K/ 21- Adams A/ 44- Stafford E/	4	01:02	4	01:02	00:00	0-0	0	0	0	0	0	0.0000
12- Brown G/ 14- Upton K/ 21- Adams A/ 22- Perdue C/ 44- Stafford E/	4	01:02	4	00:00	01:02	0-0	0	0	0	0	0	0.0000



Official Basketball Rotations Summary - Final  
**ETSU at Wofford**  
 02/14/20 Jerry Richardson Indoor Stadium, Spartanburg  
 2019-20 Women's Basketball

**Game Time:** 12:00 AM  
**Game Duration:** 1:40  
**Attendance:** 753

**Officials:** Daryl Humphrey, Laney Nelms, Danielle Jackson

**Wofford**

Lineup	Quarter On	Time On	Quarter Off	Time Off	Time on Court	Score	Score Diff	Reb	Stl	Tov	Ass	PPP
1- Wanink C/ 10- Booker C/ 12- McDavid J/ 14- Hatton L/ 35- Green D/	1	10:00	1	04:28	05:32	16-7	9	6	0	0	6	1.8018
1- Wanink C/ 2- Lutz N/ 10- Booker C/ 12- McDavid J/ 21- Tomlin A/	1	04:28	1	04:28	00:00	1-0	1	0	0	0	0	1.1364
1- Wanink C/ 2- Lutz N/ 10- Booker C/ 21- Tomlin A/ 23- Cook L/	1	04:28	1	01:20	03:08	4-11	-7	2	0	2	1	0.5714
1- Wanink C/ 10- Booker C/ 12- McDavid J/ 14- Hatton L/ 35- Green D/	1	01:20	2	06:15	05:05	12-4	8	5	0	0	2	1.7143
1- Wanink C/ 10- Booker C/ 12- McDavid J/ 21- Tomlin A/ 35- Green D/	2	06:15	2	05:43	00:32	3-2	1	0	0	0	1	3.0000
1- Wanink C/ 10- Booker C/ 21- Tomlin A/ 23- Cook L/ 35- Green D/	2	05:43	2	03:30	02:13	4-7	-3	0	1	0	0	1.0000
1- Wanink C/ 10- Booker C/ 14- Hatton L/ 23- Cook L/ 35- Green D/	2	03:30	2	01:48	01:42	0-0	0	1	1	0	0	0.0000
2- Lutz N/ 10- Booker C/ 14- Hatton L/ 23- Cook L/ 35- Green D/	2	01:48	2	00:37	01:11	4-3	1	2	0	0	0	2.1277
2- Lutz N/ 10- Booker C/ 23- Cook L/ 25- Grob J/ 35- Green D/	2	00:37	3	10:00	00:37	2-0	2	1	0	0	0	1.0638
2- Lutz N/ 10- Booker C/ 12- McDavid J/ 14- Hatton L/ 35- Green D/	3	10:00	3	04:51	05:09	10-9	1	5	0	2	1	1.1416
10- Booker C/ 12- McDavid J/ 14- Hatton L/ 32- Harris A/ 35- Green D/	3	04:51	3	02:30	02:21	8-7	1	2	0	0	0	1.6807
10- Booker C/ 12- McDavid J/ 23- Cook L/ 32- Harris A/ 35- Green D/	3	02:30	3	01:55	00:35	0-0	0	1	0	0	0	0.0000
10- Booker C/ 14- Hatton L/ 23- Cook L/ 32- Harris A/ 35- Green D/	3	01:55	3	01:00	00:55	4-0	4	0	0	0	0	1.0309
10- Booker C/ 11- Turner M/ 23- Cook L/ 32- Harris A/ 35- Green D/	3	01:00	4	10:00	01:00	0-0	0	1	1	0	0	0.0000
2- Lutz N/ 10- Booker C/ 11- Turner M/ 21- Tomlin A/ 35- Green D/	4	10:00	4	07:50	02:10	5-5	0	1	1	0	1	1.6667
2- Lutz N/ 10- Booker C/ 11- Turner M/ 14- Hatton L/ 35- Green D/	4	07:50	4	06:43	01:07	0-2	-2	2	0	1	0	0.0000
2- Lutz N/ 10- Booker C/ 14- Hatton L/ 23- Cook L/ 35- Green D/	4	06:43	4	02:04	04:39	13-3	10	4	2	0	3	2.1667
11- Turner M/ 20- Pulanco E/ 21- Tomlin A/ 25- Grob J/ 32- Harris A/	4	02:04	4	00:00	02:04	0-2	-2	2	0	1	0	0.0000





**ETSU at Wofford**

02/14/20 Jerry Richardson Indoor Stadium, Spartanburg  
2019-20 Women's Basketball

**Game Time:** 12:00 AM  
**Game Duration:** 1:40  
**Attendance:** 753

**Officials:** Daryl Humphrey, Laney Nelms, Danielle Jackson

**ETSU**

Lineup	Time	Score	Score Diff	Pts/Min	Reb	Stl	Tov	Ass	PPP
2- Scheetz M/ 4- Kimbro T/ 14- Upton K/ 21- Adams A/ 44- Stafford E/	05:35	10-14	-4	1.7910	2	0	3	0	1.0121
2- Scheetz M/ 14- Upton K/ 21- Adams A/ 22- Perdue C/ 44- Stafford E/	05:05	4-12	-8	0.7869	1	0	1	0	0.5714
2- Scheetz M/ 3- Harvey A/ 4- Kimbro T/ 14- Upton K/ 21- Adams A/	04:38	9-10	-1	1.9424	1	2	0	2	1.2097
2- Scheetz M/ 13- Jackson S/ 14- Upton K/ 21- Adams A/ 44- Stafford E/	03:22	6-10	-4	1.7822	2	0	1	0	1.2000
2- Scheetz M/ 4- Kimbro T/ 14- Upton K/ 21- Adams A/ 44- Stafford E/	03:17	7-5	2	2.1320	2	0	1	1	1.1905
2- Scheetz M/ 3- Harvey A/ 14- Upton K/ 21- Adams A/ 22- Perdue C/	03:04	4-6	-2	1.3043	4	0	4	1	0.5714
2- Scheetz M/ 13- Jackson S/ 14- Upton K/ 21- Adams A/ 44- Stafford E/	02:53	3-4	-1	1.0405	3	0	2	0	0.6000
2- Scheetz M/ 12- Brown G/ 13- Jackson S/ 14- Upton K/ 44- Stafford E/	02:45	9-7	2	3.2727	1	0	2	0	1.5957
2- Scheetz M/ 13- Jackson S/ 14- Upton K/ 21- Adams A/ 44- Stafford E/	02:43	5-6	-1	1.8405	2	0	0	1	1.0000
2- Scheetz M/ 3- Harvey A/ 12- Brown G/ 13- Jackson S/ 14- Upton K/	02:35	1-8	-7	0.3871	0	0	2	0	0.2577
2- Scheetz M/ 3- Harvey A/ 4- Kimbro T/ 14- Upton K/ 21- Adams A/	01:04	2-2	0	1.8750	0	1	1	0	1.0000
2- Scheetz M/ 4- Kimbro T/ 12- Brown G/ 14- Upton K/ 44- Stafford E/	01:02	2-0	2	1.9355	1	0	0	1	2.0000
12- Brown G/ 14- Upton K/ 21- Adams A/ 22- Perdue C/ 44- Stafford E/	01:02	0-0	0	0.0000	0	0	0	0	0.0000
2- Scheetz M/ 3- Harvey A/ 14- Upton K/ 21- Adams A/ 44- Stafford E/	00:37	0-2	-2	0.0000	1	0	0	0	0.0000
2- Scheetz M/ 3- Harvey A/ 13- Jackson S/ 14- Upton K/ 21- Adams A/	00:18	0-0	0	0.0000	0	0	0	0	0.0000
4- Kimbro T/ 12- Brown G/ 14- Upton K/ 21- Adams A/ 44- Stafford E/	00:00	0-0	0	NaN	0	0	0	0	0.0000



**ETSU at Wofford**

02/14/20 Jerry Richardson Indoor Stadium, Spartanburg  
2019-20 Women's Basketball

Game Time: 12:00 AM

Game Duration: 1:40

Attendance: 753

Officials: Daryl Humphrey, Laney Nelms, Danielle Jackson

**Wofford**

Lineup	Time	Score	Score Diff	Pts/Min	Reb	Stl	Tov	Ass	PPP
1- Wanink C/ 10- Booker C/ 12- McDavid J/ 14- Hatton L/ 35- Green D/	10:37	28-11	17	2.6374	11	0	0	8	1.7632
2- Lutz N/ 10- Booker C/ 14- Hatton L/ 23- Cook L/ 35- Green D/	05:50	17-6	11	2.9143	6	2	0	3	2.1574
2- Lutz N/ 10- Booker C/ 12- McDavid J/ 14- Hatton L/ 35- Green D/	05:09	10-9	1	1.9417	5	0	2	1	1.1416
1- Wanink C/ 2- Lutz N/ 10- Booker C/ 21- Tomlin A/ 23- Cook L/	03:08	4-11	-7	1.2766	2	0	2	1	0.5714
10- Booker C/ 12- McDavid J/ 14- Hatton L/ 32- Harris A/ 35- Green D/	02:21	8-7	1	3.4043	2	0	0	0	1.6807
1- Wanink C/ 10- Booker C/ 21- Tomlin A/ 23- Cook L/ 35- Green D/	02:13	4-7	-3	1.8045	0	1	0	0	1.0000
2- Lutz N/ 10- Booker C/ 11- Turner M/ 21- Tomlin A/ 35- Green D/	02:10	5-5	0	2.3077	1	1	0	1	1.6667
11- Turner M/ 20- Pulanco E/ 21- Tomlin A/ 25- Grob J/ 32- Harris A/	02:04	0-2	-2	0.0000	2	0	1	0	0.0000
1- Wanink C/ 10- Booker C/ 14- Hatton L/ 23- Cook L/ 35- Green D/	01:42	0-0	0	0.0000	1	1	0	0	0.0000
2- Lutz N/ 10- Booker C/ 11- Turner M/ 14- Hatton L/ 35- Green D/	01:07	0-2	-2	0.0000	2	0	1	0	0.0000
10- Booker C/ 11- Turner M/ 23- Cook L/ 32- Harris A/ 35- Green D/	01:00	0-0	0	0.0000	1	1	0	0	0.0000
10- Booker C/ 14- Hatton L/ 23- Cook L/ 32- Harris A/ 35- Green D/	00:55	4-0	4	4.3636	0	0	0	0	1.0309
2- Lutz N/ 10- Booker C/ 23- Cook L/ 25- Grob J/ 35- Green D/	00:37	2-0	2	3.2432	1	0	0	0	1.0638
10- Booker C/ 12- McDavid J/ 23- Cook L/ 32- Harris A/ 35- Green D/	00:35	0-0	0	0.0000	1	0	0	0	0.0000
1- Wanink C/ 10- Booker C/ 12- McDavid J/ 21- Tomlin A/ 35- Green D/	00:32	3-2	1	5.6250	0	0	0	1	3.0000
1- Wanink C/ 2- Lutz N/ 10- Booker C/ 12- McDavid J/ 21- Tomlin A/	00:00	1-0	1	∞	0	0	0	0	1.1364