



**FIU at ETSU**

03/17/23 Clive M. Beck Center, Lexington  
2022-23 Women's Basketball

Officials: Troy Winders, Xiomara Cruz-Johnson, David Jenkins

FIU - 56

Record: 12-19

NO.	Name	Min	FG			3P			FT			Rebounds			Fouls		TP	AS	TO	ST	Blocks		+/-
			M-A	M-A	M-A	OR	DR	TOT	PF	FD	OR	DR	TOT	BS	BA								
12	Ajae Yoakum	F 13:30	0-0	0-0	2-2	2	1	3	1	2	2	0	1	0	0	0	0	0	0	0	0	-14	
44	Maria Torres	F 17:50	2-2	0-0	1-1	1	2	3	3	1	5	1	4	1	0	0	0	0	0	0	-19		
0	Zaida Gonzalez	G 21:20	1-5	1-1	0-0	1	1	2	1	1	3	1	0	1	0	0	0	0	0	0	-8		
2	Olivia Trice	G 29:36	3-9	2-4	3-4	1	1	2	1	3	11	2	2	0	0	0	1	0	0	0	-23		
5	Mihaela Lazic	G 18:32	1-3	1-2	0-0	1	1	2	1	0	3	1	0	0	0	0	0	0	0	0	-17		
1	Kaliah Henderson	28:26	3-16	0-0	5-6	3	3	6	3	4	11	1	2	2	0	2	0	2	0	2	-21		
10	Sifa Joyeuse	16:45	1-4	0-2	0-0	0	0	0	1	1	2	0	0	1	0	0	0	0	0	0	-7		
3	Tanajah Hayes	27:00	7-16	1-3	2-2	1	0	1	2	2	17	0	3	4	1	0	0	0	0	0	-13		
21	Hope Butera	21:14	1-3	0-0	0-2	5	2	7	2	2	2	1	1	2	0	0	0	0	0	0	-3		
24	Sariana Rodriguez Camacho	05:47	0-3	0-3	0-0	0	1	1	0	0	0	0	1	0	0	0	0	0	0	0	0		
Team						3	1	4			0		0										
<b>Totals</b>			19-61	5-15	13-17	18	13	31	15	16	56	7	14	11	1	3						-25	

Technical Fouls::NONE

Shooting By Period		
1st FG%	3-17	17.6%
3PT%	1-2	50.0%
FT%	0-0	0%
2nd FG%	4-13	30.8%
3PT%	1-2	50.0%
FT%	7-8	87.5%
3rd FG%	5-11	45.5%
3PT%	1-4	25.0%
FT%	5-7	71.4%
4th FG%	7-20	35.0%
3PT%	2-7	28.6%
FT%	1-2	50%
GM FG%	19-61	31.1%
3PT%	5-15	33.3%
FT%	13-17	76.5%

Dead Ball Rebounds: 3, 0

ETSU - 81

Record: 24-9

NO.	Name	Min	FG			3P			FT			Rebounds			Fouls		TP	AS	TO	ST	Blocks		+/-
			M-A	M-A	M-A	OR	DR	TOT	PF	FD	OR	DR	TOT	BS	BA								
24	Jakhyia Davis	C 21:17	1-1	0-0	0-0	0	7	7	2	0	2	0	2	1	1	0	32						
0	Nevaeh Brown	G 30:15	5-8	1-3	1-1	0	3	3	2	1	12	3	1	2	1	0	21						
10	Courtney Moore	G 24:33	5-7	4-6	0-0	0	2	2	1	3	14	3	3	2	0	0	30						
12	Kendall Folley	G 23:41	8-12	5-8	3-4	1	5	6	1	3	24	2	3	2	0	0	26						
30	Jiselle Thomas	G 17:49	4-6	0-1	0-2	1	1	2	3	3	8	5	1	0	0	0	18						
23	Sarah Thompson	13:30	1-4	1-3	0-0	1	0	1	2	0	3	0	2	0	0	1	-3						
2	Journee McDaniel	25:36	4-5	4-5	0-0	0	5	5	0	1	12	0	1	0	0	0	9						
5	Jaileyah Cotton	14:41	1-1	0-0	2-2	1	1	2	2	3	4	0	6	0	0	0	0						
20	Meghan Downing	11:06	1-1	0-0	0-0	0	0	0	3	0	2	0	0	0	1	0	0						
4	Meleah Kirtner	09:55	0-1	0-1	0-0	0	0	0	0	0	0	0	0	0	0	0	-1						
22	Ella Boyle	07:37	0-0	0-0	0-0	0	1	1	0	1	0	0	1	0	0	0	-7						
Team						1	0	1			0		2										
<b>Totals</b>			30-46	15-27	6-9	5	25	30	16	15	81	13	22	7	3	1	25						

Technical Fouls::NONE

Shooting By Period		
1st FG%	5-8	62.5%
3PT%	4-7	57.1%
FT%	0-0	0%
2nd FG%	13-16	81.3%
3PT%	4-7	57.1%
FT%	2-2	100%
3rd FG%	7-14	50.0%
3PT%	4-9	44.4%
FT%	4-5	80%
4th FG%	5-8	62.5%
3PT%	3-4	75.0%
FT%	0-2	0%
GM FG%	30-46	65.2%
3PT%	15-27	55.6%
FT%	6-9	66.7%

Dead Ball Rebounds: 1, 0

	FIU	ETS
Biggest lead	0 (1 <sup>st</sup> 10:00)	35 (4 <sup>th</sup> 8:09)
Best Scoring Run	7 (4 <sup>th</sup> 7:03)	11 (1 <sup>st</sup> 5:22)
Lead Changes	0	
Times Tied	0	
Time with Lead	00:00	39:41

	FIU	ETS
Points from		
Turnovers	20	27
Paint	24	20
Second Chance	14	5
Fast Breaks	6	7
Bench	32	21

	Period by Period Scoring				
	1st	2nd	3rd	4th	TOT
FIU	7	16	16	17	56
ETS	14	32	22	13	81



**FIU at ETSU**

03/17/23 Clive M. Beck Center, Lexington  
2022-23 Women's Basketball

Officials: Troy Winders, Xiomara Cruz-Johnson, David Jenkins

**Period 1**

**Quarter Starters:**

<b>ETS</b>	0 Brown N	10 Moore C	12 Folley K	24 Davis J	30 Thomas J
<b>FIU</b>	0 Gonzalez Z	2 Trice O	5 Lazic M	12 Yoakum A	44 Torres M

Game Time	ETS	Score	Diff	FIU
10:00	24 DAVIS J jumpball won			44 TORRES M jumpball lost
09:41	10 MOORE C 3pt FG , jump shot made (3)	<b>3-0</b>	<b>3</b>	
09:41	30 THOMAS J assist (1)			
09:09				2 TRICE O 2pt FG in the paint, jump shot blocked
09:09	24 DAVIS J block (1)			
09:03	24 DAVIS J defensive rebound (1)			
09:02	10 MOORE C 3pt FG , jump shot made (6)	<b>6-0</b>	<b>6</b>	
09:02	12 FOLLEY K assist (1)			
08:34				0 GONZALEZ Z 2pt FG in the paint, jump shot missed
08:31				0 GONZALEZ Z offensive rebound (1)
08:26				0 GONZALEZ Z 2pt FG second chance outside the paint, jump shot missed
08:20	12 FOLLEY K defensive rebound (1)			
08:20	10 MOORE C turnover travel (1)			
08:19				0 GONZALEZ Z substitution out
08:19				12 YOAKUM A substitution out
08:19				1 HENDERSON K substitution in
08:19				10 JOYEUSE S substitution in
08:05				1 HENDERSON K 2pt FG from turnover outside the paint, jump shot missed
07:59	12 FOLLEY K defensive rebound (2)			
07:56	24 DAVIS J turnover travel (1)			
07:35				1 HENDERSON K 2pt FG from turnover in the paint, layup missed
07:32	24 DAVIS J defensive rebound (2)			
07:28	30 THOMAS J foul drawn (1)			1 HENDERSON K foul personal (1 - 1)
07:17	10 MOORE C turnover bad pass (2)			44 TORRES M steal (1)
07:09	12 FOLLEY K steal (1)			2 TRICE O turnover bad pass (1)
06:48	30 THOMAS J 2pt FG from turnover outside the paint, jump shot made (2)	<b>8-0</b>	<b>8</b>	
06:24	30 THOMAS J foul personal (1 - 1)			10 JOYEUSE S foul drawn (1)
06:24	10 MOORE C substitution out			
06:24	23 THOMPSON S substitution in			
06:24				2 TRICE O substitution out
06:24				3 HAYES T substitution in
06:08				3 HAYES T 2pt FG in the paint, jump shot missed
06:06	24 DAVIS J defensive rebound (3)			
05:57	12 FOLLEY K turnover bad pass (1)			3 HAYES T steal (1)
05:52	30 THOMAS J substitution out			
05:52	2 MCDANIEL J substitution in			
05:52				5 LAZIC M substitution out
05:52				44 TORRES M substitution out
05:52				0 GONZALEZ Z substitution in
05:52				21 BUTERA H substitution in



**FIU at ETSU**

03/17/23 Clive M. Beck Center, Lexington  
2022-23 Women's Basketball

Officials: Troy Winders, Xiomara Cruz-Johnson, David Jenkins

Game Time	ETS	Score	Diff	FIU
05:52				3 HAYES T turnover bad pass (1)
05:22	12 FOLLEY K 3pt FG from turnover, pull up jump shot made (3)	<b>11-0</b>	<b>11</b>	
04:57				10 JOYEUSE S 3pt FG , jump shot missed
04:53	12 FOLLEY K defensive rebound (3)			
04:29	0 BROWN N 3pt FG , jump shot missed			
04:25				21 BUTERA H defensive rebound (1)
04:12				21 BUTERA H 2pt FG in the paint, layup missed
04:09				21 BUTERA H offensive rebound (2)
04:07		<b>11-3</b>	<b>8</b>	3 HAYES T 3pt FG second chance, jump shot made (3)
04:07				21 BUTERA H assist (1)
03:44	23 THOMPSON S 3pt FG , jump shot missed			
03:40				1 HENDERSON K defensive rebound (1)
03:36				1 HENDERSON K 2pt FG in the paint, jump shot missed
03:30	2 MCDANIEL J defensive rebound (1)			
02:51	12 FOLLEY K 3pt FG , jump shot made (6)	<b>14-3</b>	<b>11</b>	
02:51	0 BROWN N assist (1)			
02:30				3 HAYES T 2pt FG in the paint, pull up jump shot missed
02:26				21 BUTERA H offensive rebound (3)
02:25				0 GONZALEZ Z 2pt FG second chance outside the paint, jump shot missed
02:23				offensive rebound (6)
02:23	Timeout media			
02:23	0 BROWN N substitution out			
02:23	12 FOLLEY K substitution out			
02:23	24 DAVIS J substitution out			
02:23	5 COTTON J substitution in			
02:23	10 MOORE C substitution in			
02:23	20 DOWNING M substitution in			
02:23				10 JOYEUSE S substitution out
02:23				2 TRICE O substitution in
02:14	5 COTTON J turnover travel (1)			
02:05				2 TRICE O 2pt FG from turnover in the paint, floating jump shot missed
02:02				2 TRICE O offensive rebound (1)
02:01				2 TRICE O 2pt FG from turnover second chance in the paint, jump shot missed
01:59				offensive rebound (8)
01:59	23 THOMPSON S substitution out			
01:59	0 BROWN N substitution in			
01:57		<b>14-5</b>	<b>9</b>	3 HAYES T 2pt FG from turnover second chance outside the paint, jump shot made (5)
01:57				2 TRICE O assist (1)
01:23	5 COTTON J foul drawn (1)			3 HAYES T foul personal (1 - 2)
01:09	5 COTTON J turnover lost ball (2)			3 HAYES T steal (2)
00:52				1 HENDERSON K 2pt FG from turnover outside the paint, jump shot blocked
00:52	0 BROWN N block (1)			
00:47	10 MOORE C defensive rebound (1)			
00:28	2 MCDANIEL J 3pt FG , jump shot missed			
00:25				1 HENDERSON K defensive rebound (2)
00:25	5 COTTON J substitution out			



Official Basketball Play by Play - 1st Period

### FIU at ETSU

03/17/23 Clive M. Beck Center, Lexington  
2022-23 Women's Basketball

Game Time: 12:00 PM  
Game Duration: 1:42

Officials: Troy Winders, Xiomara Cruz-Johnson, David Jenkins

Game Time	ETS	Score	Diff	FIU
00:25	12 FOLLEY K substitution in			
00:25				21 BUTERA H substitution out
00:25				12 YOAKUM A substitution in
00:11		14-7	7	1 HENDERSON K 2pt FG in the paint, pull up jump shot made (2)
00:02	12 FOLLEY K turnover lost ball (2)			3 HAYES T steal (3)
<b>END OF PERIOD</b>				
<b>ETS 14-7 FIU</b>				



**FIU at ETSU**

03/17/23 Clive M. Beck Center, Lexington  
2022-23 Women's Basketball

Officials: Troy Winders, Xiomara Cruz-Johnson, David Jenkins

**FIU - 7**

NO.	Name	F	Min	FG			Rebounds			Fouls		TP	AS	TO	ST	Blocks		+/-
				M-A	3P	FT	OR	DR	TOT	PF	FD					BS	BA	
12	Ajae Yoakum	F	02:06	0-0	0-0	0-0	0	0	0	0	0	0	0	0	0	0	0	-4
44	Maria Torres	F	04:08	0-0	0-0	0-0	0	0	0	0	0	0	0	1	0	0	0	-8
0	Zaida Gonzalez	G	07:33	0-3	0-0	0-0	1	0	1	0	0	0	0	0	0	0	0	-5
2	Olivia Trice	G	05:59	0-3	0-0	0-0	1	0	1	0	0	1	1	0	0	1	0	-4
5	Mihaela Lazic	G	04:08	0-0	0-0	0-0	0	0	0	0	0	0	0	0	0	0	0	-8
1	Kaliah Henderson		08:19	1-5	0-0	0-0	0	2	2	1	0	2	0	0	0	0	1	-1
10	Sifa Joyeuse		05:56	0-1	0-1	0-0	0	0	0	0	1	0	0	0	0	0	0	-5
3	Tanajah Hayes		06:24	2-4	1-1	0-0	0	0	0	1	0	5	0	1	3	0	0	1
21	Hope Butera		05:27	0-1	0-0	0-0	2	1	3	0	0	0	1	0	0	0	0	-1
Team							2	0	2		0		0					
<b>Totals</b>				3-17	1-2	0-0	6	3	9	2	1	7	2	2	4	0	2	-7

Shooting By Period		
1st FG%	3-17	17.6%
3PT%	1-2	50.0%
FT%	0-0	0%
GM FG%	3-17	17.6%
3PT%	1-2	50.0%
FT%	0-0	0.0%

Dead Ball Rebounds: 0, 0

Technical Fouls::NONE

**ETSU - 14**

NO.	Name	C	Min	FG			Rebounds			Fouls		TP	AS	TO	ST	Blocks		+/-
				M-A	3P	FT	OR	DR	TOT	PF	FD					BS	BA	
24	Jakhyia Davis	C	07:37	0-0	0-0	0-0	0	3	3	0	0	0	0	1	0	1	0	11
0	Nevaeh Brown	G	09:36	0-1	0-1	0-0	0	0	0	0	0	0	1	0	0	1	0	7
10	Courtney Moore	G	05:59	2-2	2-2	0-0	0	1	1	0	0	6	0	2	0	0	0	4
12	Kendall Folley	G	08:02	2-2	2-2	0-0	0	3	3	0	0	6	1	2	1	0	0	9
30	Jiselle Thomas	G	04:08	1-1	0-0	0-0	0	0	0	1	1	2	1	0	0	0	0	8
23	Sarah Thompson		04:25	0-1	0-1	0-0	0	0	0	0	0	0	0	0	0	0	0	3
2	Journee McDaniel		05:52	0-1	0-1	0-0	0	1	1	0	0	0	0	0	0	0	0	-1
5	Jaileyah Cotton		01:58	0-0	0-0	0-0	0	0	0	0	1	0	0	2	0	0	0	-2
20	Meghan Downing		02:23	0-0	0-0	0-0	0	0	0	0	0	0	0	0	0	0	0	-4
Team							0	0	0		0		0					
<b>Totals</b>				5-8	4-7	0-0	0	8	8	1	2	14	3	7	1	2	0	7

Shooting By Period		
1st FG%	5-8	62.5%
3PT%	4-7	57.1%
FT%	0-0	0%
GM FG%	5-8	62.5%
3PT%	4-7	57.1%
FT%	0-0	0.0%

Dead Ball Rebounds: 0, 0

Technical Fouls::NONE

	FIU	ETS
Biggest lead	0 (1st 10:00)	11 (1st 5:22)
Best Scoring Run	4 (1st 0:11)	11 (1st 5:22)
Lead Changes	0	
Times Tied	0	
Time with Lead	00:00	09:41

	FIU	ETS
Points from		
Turnovers	2	5
Paint	2	0
Second Chance	5	0
Fast Breaks	0	0
Bench	7	0

	Period by Period Scoring				
	1st	2nd	3rd	4th	TOT
FIU	7	16	16	17	56
ETS	14	32	22	13	81



## FIU at ETSU

03/17/23 Clive M. Beck Center, Lexington  
2022-23 Women's Basketball

Officials: Troy Winders, Xiomara Cruz-Johnson, David Jenkins

## Period 2

## Quarter Starters:

ETS	0 Brown N	10 Moore C	12 Folley K	20 Downing M	30 Thomas J
FIU	0 Gonzalez Z	1 Henderson K	2 Trice O	3 Hayes T	12 Yoakum A

Game Time	ETS	Score	Diff	FIU
10:00	2 MCDANIEL J substitution out			
10:00	30 THOMAS J substitution in			
09:45				3 HAYES T 2pt FG outside the paint, jump shot missed
09:41	12 FOLLEY K defensive rebound (4)			
09:25	0 BROWN N 2pt FG outside the paint, jump shot made (2)	16-7	9	
09:10	20 DOWNING M foul shooting (1 - 1)			12 YOAKUM A foul drawn (1)
09:09	0 BROWN N substitution out			
09:09	20 DOWNING M substitution out			
09:09	4 KIRTNER M substitution in			
09:09	24 DAVIS J substitution in			
09:09		16-8	8	12 YOAKUM A free throw 1 - 2 made (1)
09:09		16-9	7	12 YOAKUM A free throw 2 - 2 made (2)
09:09				0 GONZALEZ Z substitution out
09:09				12 YOAKUM A substitution out
09:09				5 LAZIC M substitution in
09:09				44 TORRES M substitution in
08:48	10 MOORE C 3pt FG , jump shot made (9)	19-9	10	
08:48	30 THOMAS J assist (2)			
08:18				1 HENDERSON K 2pt FG in the paint, pull up jump shot missed
08:14	12 FOLLEY K defensive rebound (5)			
08:07	30 THOMAS J 2pt FG in the paint, layup made (4)	21-9	12	
07:59	10 MOORE C foul shooting (1 - 2)			1 HENDERSON K foul drawn (1)
07:59				1 HENDERSON K free throw 1 - 2 missed
07:59				offensive dead ball rebound (1)
07:59		21-10	11	1 HENDERSON K free throw 2 - 2 made (3)
07:41	12 FOLLEY K 2pt FG in the paint, driving layup made (8)	23-10	13	
07:16		23-12	11	3 HAYES T 2pt FG in the paint, pull up jump shot made (7)
06:58	30 THOMAS J 2pt FG in the paint, driving layup made (6)	25-12	13	
06:44	30 THOMAS J foul drawn (2)			44 TORRES M foul offensive (1 - 1)
06:44				44 TORRES M turnover offensive (1)
06:44	4 KIRTNER M substitution out			
06:44	0 BROWN N substitution in			
06:44				3 HAYES T substitution out
06:44				44 TORRES M substitution out
06:44				10 JOYEUSE S substitution in
06:44				21 BUTERA H substitution in
06:21	0 BROWN N 2pt FG from turnover in the paint, driving layup made (4)	27-12	15	
06:05				1 HENDERSON K 2pt FG in the paint, driving layup missed
06:02	24 DAVIS J defensive rebound (4)			
05:57	12 FOLLEY K 3pt FG fast break, jump shot made (11)	30-12	18	
05:57	30 THOMAS J assist (3)			
05:54				Timeout 30 Sec



**FIU at ETSU**

03/17/23 Clive M. Beck Center, Lexington  
2022-23 Women's Basketball

Officials: Troy Winders, Xiomara Cruz-Johnson, David Jenkins

Game Time	ETS	Score	Diff	FIU
05:52	10 MOORE C substitution out			
05:52	23 THOMPSON S substitution in			
05:47				10 JOYEUSE S 2pt FG outside the paint, jump shot missed
05:46				21 BUTERA H offensive rebound (4)
05:41	30 THOMAS J foul personal (2 - 3)			21 BUTERA H foul drawn (1)
05:41	30 THOMAS J substitution out			
05:41	2 MCDANIEL J substitution in			
05:40				1 HENDERSON K 2pt FG second chance outside the paint, jump shot missed
05:36	24 DAVIS J defensive rebound (5)			
05:26	12 FOLLEY K 2pt FG outside the paint, jump shot made (13)	<b>32-12</b>	<b>20</b>	
05:15		<b>32-15</b>	<b>17</b>	2 TRICE O 3pt FG , pull up jump shot made (3)
04:46	23 THOMPSON S turnover bad pass (1)			21 BUTERA H steal (1)
04:42	12 FOLLEY K steal (2)			21 BUTERA H turnover bad pass (1)
04:38	12 FOLLEY K 2pt FG from turnover in the paint, layup made (15)	<b>34-15</b>	<b>19</b>	
04:25				2 TRICE O 3pt FG , jump shot missed
04:21	2 MCDANIEL J defensive rebound (2)			
04:21	2 MCDANIEL J foul drawn (1)			21 BUTERA H foul personal (1 - 2)
04:21	12 FOLLEY K substitution out			
04:21	23 THOMPSON S substitution out			
04:21	5 COTTON J substitution in			
04:21	10 MOORE C substitution in			
04:21				5 LAZIC M substitution out
04:21				3 HAYES T substitution in
04:13	24 DAVIS J foul offensive (1 - 4)			3 HAYES T foul drawn (1)
04:13	24 DAVIS J turnover offensive (2)			
03:58		<b>34-17</b>	<b>17</b>	2 TRICE O 2pt FG from turnover in the paint, jump shot made (5)
03:33	2 MCDANIEL J 3pt FG , jump shot made (3)	<b>37-17</b>	<b>20</b>	
03:33	10 MOORE C assist (1)			
03:15		<b>37-19</b>	<b>18</b>	3 HAYES T 2pt FG in the paint, layup made (9)
02:52	0 BROWN N 3pt FG , jump shot missed			
02:49				2 TRICE O defensive rebound (2)
02:45				2 TRICE O 2pt FG outside the paint, jump shot missed
02:41	0 BROWN N defensive rebound (1)			
02:38	0 BROWN N turnover bad pass (1)			1 HENDERSON K steal (1)
02:34				10 JOYEUSE S substitution out
02:34				21 BUTERA H substitution out
02:34				0 GONZALEZ Z substitution in
02:34				44 TORRES M substitution in
02:34	24 DAVIS J substitution out			
02:34	22 BOYLE E substitution in			
02:30	0 BROWN N foul shooting (1 - 5)			1 HENDERSON K foul drawn (2)
02:30		<b>37-20</b>	<b>17</b>	1 HENDERSON K free throw 1 - 2 made (4)
02:30		<b>37-21</b>	<b>16</b>	1 HENDERSON K free throw 2 - 2 made (5)
02:24	5 COTTON J 2pt FG fast break in the paint, layup made (2)	<b>39-21</b>	<b>18</b>	
02:10	22 BOYLE E foul drawn (1)			44 TORRES M foul offensive (2 - 3)
02:10				44 TORRES M turnover offensive (2)
02:10				44 TORRES M substitution out
02:10				21 BUTERA H substitution in

**FIU at ETSU**03/17/23 Clive M. Beck Center, Lexington  
2022-23 Women's Basketball

Officials: Troy Winders, Xiomara Cruz-Johnson, David Jenkins

Game Time	ETS	Score	Diff	FIU
01:58	5 COTTON J foul drawn (2)			21 BUTERA H foul shooting (2 - 4)
01:58				21 BUTERA H substitution out
01:58				12 YOAKUM A substitution in
01:58	5 COTTON J free throw 1 - 2 made (3)	<b>40-21</b>	<b>19</b>	
01:58	5 COTTON J free throw 2 - 2 made (4)	<b>41-21</b>	<b>20</b>	
01:58	22 BOYLE E substitution out			
01:58	20 DOWNING M substitution in			
01:53				3 HAYES T 2pt FG in the paint, floating jump shot missed
01:49	0 BROWN N defensive rebound (2)			
01:26	10 MOORE C 3pt FG , jump shot missed			
01:22	5 COTTON J offensive rebound (1)			
01:06	2 MCDANIEL J 3pt FG second chance, jump shot made (6)	<b>44-21</b>	<b>23</b>	
00:43				1 HENDERSON K 2pt FG in the paint, jump shot missed
00:39	0 BROWN N defensive rebound (3)			
00:26	5 COTTON J substitution out			
00:26	12 FOLLEY K substitution in			
00:26				1 HENDERSON K substitution out
00:26				10 JOYEUSE S substitution in
00:14	20 DOWNING M 2pt FG in the paint, layup made (2)	<b>46-21</b>	<b>25</b>	
00:14	12 FOLLEY K assist (2)			
00:07	12 FOLLEY K foul personal (1 - 6)			2 TRICE O foul drawn (1)
00:07		<b>46-22</b>	<b>24</b>	2 TRICE O free throw 1 - 2 made (6)
00:07		<b>46-23</b>	<b>23</b>	2 TRICE O free throw 2 - 2 made (7)
00:00	10 MOORE C 3pt FG , jump shot missed			
00:00				12 YOAKUM A defensive rebound (1)
<b>END OF PERIOD</b>				
<b>ETS 46-23 FIU</b>				





**FIU at ETSU**

03/17/23 Clive M. Beck Center, Lexington  
2022-23 Women's Basketball

Officials: Troy Winders, Xiomara Cruz-Johnson, David Jenkins

**FIU - 16**

NO.	Name	F	Min	FG	3P	FT	Rebounds			Fouls		TP	AS	TO	ST	Blocks		+/-
				M-A	M-A	M-A	OR	DR	TOT	PF	FD					BS	BA	
12	Ajae Yoakum	F	02:49	0-0	0-0	2-2	0	1	1	0	1	2	0	0	0	0	0	-5
44	Maria Torres	F	02:49	0-0	0-0	0-0	0	0	0	2	0	0	0	2	0	0	0	-6
0	Zaida Gonzalez	G	03:25	0-0	0-0	0-0	0	0	0	0	0	0	0	0	0	0	-5	
2	Olivia Trice	G	10:00	2-4	1-2	2-2	0	1	1	0	1	7	0	0	0	0	-16	
5	Mihaela Lazic	G	04:48	0-0	0-0	0-0	0	0	0	0	0	0	0	0	0	0	-12	
1	Kaliah Henderson		09:34	0-4	0-0	3-4	0	0	0	0	2	3	0	0	1	0	-16	
10	Sifa Joyeuse		04:36	0-1	0-0	0-0	0	0	0	0	0	0	0	0	0	0	-5	
21	Hope Butera		04:22	0-0	0-0	0-0	1	0	1	2	1	0	0	1	1	0	-5	
3	Tanajah Hayes		07:37	2-4	0-0	0-0	0	0	0	0	1	4	0	0	0	0	-10	
Team							0	0	0			0						
<b>Totals</b>				4-13	1-2	7-8	1	2	3	4	6	16	0	3	2	0	0	-16

Shooting By Period		
2 <sup>nd</sup> FG%	4-13	30.8%
3PT%	1-2	50.0%
FT%	7-8	87.5%
GM FG%	4-13	30.8%
3PT%	1-2	50.0%
FT%	7-8	87.5%

Dead Ball Rebounds: 1, 0

Technical Fouls::NONE

**ETSU - 32**

NO.	Name	C	Min	FG	3P	FT	Rebounds			Fouls		TP	AS	TO	ST	Blocks		+/-
				M-A	M-A	M-A	OR	DR	TOT	PF	FD					BS	BA	
24	Jakhyia Davis	C	06:35	0-0	0-0	0-0	0	2	2	1	0	0	0	1	0	0	0	9
0	Nevaeh Brown	G	07:35	2-3	0-1	0-0	0	3	3	1	0	4	0	1	0	0	0	12
10	Courtney Moore	G	08:29	1-3	1-3	0-0	0	0	0	1	0	3	1	0	0	0	0	15
12	Kendall Folley	G	06:05	4-4	1-1	0-0	0	2	2	1	0	9	1	0	1	0	0	12
30	Jiselle Thomas	G	04:19	2-2	0-0	0-0	0	0	0	1	1	4	2	0	0	0	0	11
4	Meleah Kirtner		02:25	0-0	0-0	0-0	0	0	0	0	0	0	0	0	0	0	0	4
23	Sarah Thompson		01:31	0-0	0-0	0-0	0	0	0	0	0	0	0	1	0	0	0	1
2	Journee McDaniel		05:41	2-2	2-2	0-0	0	1	1	0	1	6	0	0	0	0	0	5
5	Jaileyah Cotton		03:55	1-1	0-0	2-2	1	0	1	0	1	4	0	0	0	0	0	4
22	Ella Boyle		00:36	0-0	0-0	0-0	0	0	0	0	1	0	0	0	0	0	0	2
20	Meghan Downing		02:49	1-1	0-0	0-0	0	0	0	1	0	2	0	0	0	0	0	5
Team							0	0	0			0						
<b>Totals</b>				13-16	4-7	2-2	1	8	9	6	4	32	4	3	1	0	0	16

Shooting By Period		
2 <sup>nd</sup> FG%	13-16	81.3%
3PT%	4-7	57.1%
FT%	2-2	100%
GM FG%	13-16	81.3%
3PT%	4-7	57.1%
FT%	2-2	100.0%

Dead Ball Rebounds: 0, 0

Technical Fouls::NONE

	FIU	ETS
Biggest lead	0 (1 <sup>st</sup> 10:00)	25 (2 <sup>nd</sup> 0:14)
Best Scoring Run	4(2 <sup>nd</sup> 2:30)	9(2 <sup>nd</sup> 5:26)
Lead Changes	0	
Times Tied	0	
Time with Lead	00:00	09:45

Points from	FIU	ETS
Turnovers	4	6
Paint	6	14
Second Chance	0	3
Fast Breaks	0	5
Bench	7	12

Period by Period Scoring					
	1st	2nd	3rd	4th	TOT
FIU	7	16	16	17	56
ETS	14	32	22	13	81



**FIU at ETSU**

03/17/23 Clive M. Beck Center, Lexington  
2022-23 Women's Basketball

Officials: Troy Winders, Xiomara Cruz-Johnson, David Jenkins

**FIU - 23**

NO.	Name	F	Min	FG			Rebounds			Fouls		TP	AS	TO	ST	Blocks		+/-
				M-A	M-A	M-A	OR	DR	TOT	PF	FD					BS	BA	
12	Ajae Yoakum	F	04:55	0-0	0-0	2-2	0	1	1	0	1	2	0	0	0	0	0	-9
44	Maria Torres	F	06:57	0-0	0-0	0-0	0	0	0	2	0	0	0	2	1	0	0	-14
0	Zaida Gonzalez	G	10:58	0-3	0-0	0-0	1	0	1	0	0	0	0	0	0	0	-10	
2	Olivia Trice	G	15:59	2-7	1-2	2-2	1	1	2	0	1	7	1	1	0	0	1	-20
5	Mihaela Lazic	G	08:56	0-0	0-0	0-0	0	0	0	0	0	0	0	0	0	0	-20	
1	Kaliah Henderson		17:53	1-9	0-0	3-4	0	2	2	1	2	5	0	0	1	0	1	-17
10	Sifa Joyeuse		10:32	0-2	0-1	0-0	0	0	0	0	1	0	0	0	0	0	-10	
3	Tanajah Hayes		14:01	4-8	1-1	0-0	0	0	0	1	1	9	0	1	3	0	0	-9
21	Hope Butera		09:49	0-1	0-0	0-0	3	1	4	2	1	0	1	1	1	0	0	-6
Team							2	0	2			0		0				
<b>Totals</b>				7-30	2-4	7-8	7	5	12	6	7	23	2	5	6	0	2	-23

Shooting By Period		
1 <sup>st</sup> FG%	3-17	17.6%
3PT%	1-2	50.0%
FT%	0-0	0%
2 <sup>nd</sup> FG%	4-13	30.8%
3PT%	1-2	50.0%
FT%	7-8	87.5%
GM FG%	7-30	23.3%
3PT%	2-4	50.0%
FT%	7-8	87.5%

Dead Ball Rebounds: 1, 0

Technical Fouls::NONE

**ETSU - 46**

NO.	Name	C	Min	FG			Rebounds			Fouls		TP	AS	TO	ST	Blocks		+/-
				M-A	M-A	M-A	OR	DR	TOT	PF	FD					BS	BA	
24	Jakhyia Davis	C	14:12	0-0	0-0	0-0	0	5	5	1	0	0	0	2	0	1	0	20
0	Nevaeh Brown	G	17:11	2-4	0-2	0-0	0	3	3	1	0	4	1	1	0	1	0	19
10	Courtney Moore	G	14:28	3-5	3-5	0-0	0	1	1	1	0	9	1	2	0	0	0	19
12	Kendall Folley	G	14:07	6-6	3-3	0-0	0	5	5	1	0	15	2	2	2	0	0	21
30	Jiselle Thomas	G	08:27	3-3	0-0	0-0	0	0	0	2	2	6	3	0	0	0	0	19
23	Sarah Thompson		05:56	0-1	0-1	0-0	0	0	0	0	0	0	0	1	0	0	0	4
2	Journee McDaniel		11:33	2-3	2-3	0-0	0	2	2	0	1	6	0	0	0	0	0	4
5	Jaileyah Cotton		05:53	1-1	0-0	2-2	1	0	1	0	2	4	0	2	0	0	0	2
20	Meghan Downing		05:12	1-1	0-0	0-0	0	0	0	1	0	2	0	0	0	0	0	1
4	Meleah Kirtner		02:25	0-0	0-0	0-0	0	0	0	0	0	0	0	0	0	0	0	4
22	Ella Boyle		00:36	0-0	0-0	0-0	0	0	0	0	1	0	0	0	0	0	0	2
Team							0	0	0			0		0				
<b>Totals</b>				18-24	8-14	2-2	1	16	17	7	6	46	7	10	2	2	0	23

Shooting By Period		
1 <sup>st</sup> FG%	5-8	62.5%
3PT%	4-7	57.1%
FT%	0-0	0%
2 <sup>nd</sup> FG%	13-16	81.3%
3PT%	4-7	57.1%
FT%	2-2	100%
GM FG%	18-24	75.0%
3PT%	8-14	57.1%
FT%	2-2	100.0%

Dead Ball Rebounds: 0, 0

Technical Fouls::NONE

	FIU	ETS
Biggest lead	0 (1 <sup>st</sup> 10:00)	25 (2 <sup>nd</sup> 0:14)
Best Scoring Run	4 (1 <sup>st</sup> 0:11)	11 (1 <sup>st</sup> 5:22)
Lead Changes	0	
Times Tied	0	
Time with Lead	00:00	19:41

Points from	FIU	ETS
Turnovers	6	11
Paint	8	14
Second Chance	5	3
Fast Breaks	0	5
Bench	14	12

Period by Period Scoring					
	1st	2nd	3rd	4th	TOT
FIU	7	16	16	17	56
ETS	14	32	22	13	81



## Period 3

## Quarter Starters:

ETS	0 Brown N	10 Moore C	12 Folley K	24 Davis J	30 Thomas J
FIU	0 Gonzalez Z	2 Trice O	5 Lazic M	12 Yoakum A	44 Torres M

Game Time	ETS	Score	Diff	FIU
10:00	2 MCDANIEL J substitution out			
10:00	20 DOWNING M substitution out			
10:00	24 DAVIS J substitution in			
10:00	30 THOMAS J substitution in			
10:00				3 HAYES T substitution out
10:00				10 JOYEUSE S substitution out
10:00				5 LAZIC M substitution in
10:00				44 TORRES M substitution in
09:47	10 MOORE C 3pt FG , jump shot made (12)	49-23	26	
09:47	0 BROWN N assist (2)			
09:34		49-26	23	5 LAZIC M 3pt FG , pull up jump shot made (3)
09:17	0 BROWN N 2pt FG outside the paint, jump shot missed			
09:13				44 TORRES M defensive rebound (1)
09:07	0 BROWN N steal (1)			2 TRICE O turnover bad pass (2)
08:39	10 MOORE C foul drawn (1)			0 GONZALEZ Z foul personal (1 - 1)
08:39				0 GONZALEZ Z substitution out
08:39				3 HAYES T substitution in
08:34	12 FOLLEY K 3pt FG from turnover, jump shot missed			
08:31				44 TORRES M defensive rebound (2)
08:23				2 TRICE O 3pt FG , jump shot missed
08:19				5 LAZIC M offensive rebound (1)
08:18				5 LAZIC M 2pt FG second chance outside the paint, jump shot missed
08:15	24 DAVIS J defensive rebound (6)			
07:57	10 MOORE C foul drawn (2)			5 LAZIC M foul personal (1 - 2)
07:57				5 LAZIC M substitution out
07:57				1 HENDERSON K substitution in
07:53	0 BROWN N 2pt FG in the paint, layup made (6)	51-26	25	
07:53	0 BROWN N foul drawn (1)			12 YOAKUM A foul shooting (1 - 3)
07:53				12 YOAKUM A substitution out
07:53				21 BUTERA H substitution in
07:53	0 BROWN N free throw 1 - 1 made (7)	52-26	26	
07:53	24 DAVIS J substitution out			
07:53	20 DOWNING M substitution in			
07:37				1 HENDERSON K 2pt FG outside the paint, jump shot blocked
07:37	20 DOWNING M block (1)			
07:33				1 HENDERSON K offensive rebound (3)
07:34	20 DOWNING M foul personal (2 - 1)			1 HENDERSON K foul drawn (3)
07:31	0 BROWN N foul shooting (2 - 2)			1 HENDERSON K foul drawn (4)
07:31		52-27	25	1 HENDERSON K free throw 1 - 2 made (6)
07:31		52-28	24	1 HENDERSON K free throw 2 - 2 made (7)
07:03	12 FOLLEY K turnover lost ball (3)			1 HENDERSON K steal (2)
06:43		52-30	22	21 BUTERA H 2pt FG from turnover in the paint, layup made (2)



**FIU at ETSU**

03/17/23 Clive M. Beck Center, Lexington  
2022-23 Women's Basketball

**Officials:** Troy Winders, Xiomara Cruz-Johnson, David Jenkins

Game Time	ETS	Score	Diff	FIU
06:43				44 TORRES M assist (1)
06:22	30 THOMAS J 3pt FG , jump shot missed			
06:17				1 HENDERSON K defensive rebound (4)
06:14	10 MOORE C steal (1)			1 HENDERSON K turnover lost ball (1)
06:05	12 FOLLEY K foul drawn (1)			2 TRICE O foul shooting (1 - 4)
06:05	0 BROWN N substitution out			
06:05	2 MCDANIEL J substitution in			
06:05				1 HENDERSON K substitution out
06:05				10 JOYEUSE S substitution in
06:05	12 FOLLEY K free throw 1 - 2 made (16)	<b>53-30</b>	<b>23</b>	
06:05	12 FOLLEY K free throw 2 - 2 missed			
06:04				21 BUTERA H defensive rebound (5)
05:53				3 HAYES T turnover dribbling violation (2)
05:39	12 FOLLEY K 3pt FG from turnover, jump shot made (19)	<b>56-30</b>	<b>26</b>	
05:39	10 MOORE C assist (2)			
05:21				3 HAYES T 3pt FG , jump shot missed
05:18				44 TORRES M offensive rebound (3)
05:16		<b>56-32</b>	<b>24</b>	44 TORRES M 2pt FG second chance in the paint, jump shot made (2)
05:16	30 THOMAS J foul shooting (3 - 3)			44 TORRES M foul drawn (1)
05:16	10 MOORE C substitution out			
05:16	20 DOWNING M substitution out			
05:16	23 THOMPSON S substitution in			
05:16	24 DAVIS J substitution in			
05:16		<b>56-33</b>	<b>23</b>	44 TORRES M free throw 1 - 1 made (3)
04:53	12 FOLLEY K 3pt FG , jump shot missed			
04:50	offensive rebound (19)			
04:50	Timeout media			
04:50				10 JOYEUSE S substitution out
04:50				1 HENDERSON K substitution in
04:50	12 FOLLEY K substitution out			
04:50	5 COTTON J substitution in			
04:33	5 COTTON J foul offensive (1 - 4)			2 TRICE O foul drawn (2)
04:33	5 COTTON J turnover offensive (3)			
04:33	30 THOMAS J substitution out			
04:33	0 BROWN N substitution in			
04:19				3 HAYES T 2pt FG from turnover in the paint, floating jump shot missed
04:18				offensive rebound (20)
04:14	5 COTTON J foul shooting (2 - 5)			3 HAYES T foul drawn (2)
04:14		<b>56-34</b>	<b>22</b>	3 HAYES T free throw 1 - 2 made (10)
04:14		<b>56-35</b>	<b>21</b>	3 HAYES T free throw 2 - 2 made (11)
04:14	Timeout 30 Sec			
04:14	23 THOMPSON S substitution out			
04:14	10 MOORE C substitution in			
03:50	2 MCDANIEL J 3pt FG , jump shot made (9)	<b>59-35</b>	<b>24</b>	
03:50	10 MOORE C assist (3)			
03:23				44 TORRES M turnover out of bounds (3)
02:54	0 BROWN N 3pt FG from turnover, jump shot made (10)	<b>62-35</b>	<b>27</b>	
02:37	0 BROWN N steal (2)			3 HAYES T turnover bad pass (3)



**FIU at ETSU**

03/17/23 Clive M. Beck Center, Lexington  
2022-23 Women's Basketball

**Officials:** Troy Winders, Xiomara Cruz-Johnson, David Jenkins

Game Time	ETS	Score	Diff	FIU
02:32	0 BROWN N 2pt FG fast break from turnover in the paint, layup made (12)	<b>64-35</b>	<b>29</b>	
02:13	24 DAVIS J steal (1)			44 TORRES M turnover bad pass (4)
01:46	24 DAVIS J 2pt FG from turnover in the paint, jump shot made (2)	<b>66-35</b>	<b>31</b>	
01:25	24 DAVIS J foul shooting (2 - 6)			21 BUTERA H foul drawn (2)
01:25	10 MOORE C substitution out			
01:25	24 DAVIS J substitution out			
01:25	4 KIRTNER M substitution in			
01:25	22 BOYLE E substitution in			
01:25				2 TRICE O substitution out
01:25				3 HAYES T substitution out
01:25				0 GONZALEZ Z substitution in
01:25				5 LAZIC M substitution in
01:25				21 BUTERA H free throw 1 - 2 missed
01:25				offensive dead ball rebound (2)
01:25				21 BUTERA H free throw 2 - 2 missed
01:24				1 HENDERSON K offensive rebound (5)
01:21		<b>66-37</b>	<b>29</b>	44 TORRES M 2pt FG second chance in the paint, layup made (5)
01:21				1 HENDERSON K assist (1)
00:52	4 KIRTNER M 3pt FG , jump shot missed			
00:48				5 LAZIC M defensive rebound (2)
00:48		<b>66-39</b>	<b>27</b>	1 HENDERSON K 2pt FG fast break in the paint, layup made (9)
00:48				5 LAZIC M assist (1)
00:29	Timeout 30 Sec			
00:29				21 BUTERA H substitution out
00:29				12 YOAKUM A substitution in
00:28	5 COTTON J substitution out			
00:28	12 FOLLEY K substitution in			
00:28	12 FOLLEY K foul drawn (2)			44 TORRES M foul shooting (3 - 5)
00:28	12 FOLLEY K free throw 1 - 2 made (20)	<b>67-39</b>	<b>28</b>	
00:28	12 FOLLEY K free throw 2 - 2 made (21)	<b>68-39</b>	<b>29</b>	
00:28	22 BOYLE E substitution out			
00:28	20 DOWNING M substitution in			
00:28				44 TORRES M substitution out
00:28				24 RODRIGUEZ CAMACHO S substitution in
00:16				24 RODRIGUEZ CAMACHO S 3pt FG , jump shot missed
00:09	2 MCDANIEL J defensive rebound (3)			
00:04	12 FOLLEY K 3pt FG , jump shot missed			
00:01	12 FOLLEY K offensive rebound (6)			
00:00	12 FOLLEY K 2pt FG second chance in the paint, jump shot missed			
00:00				0 GONZALEZ Z defensive rebound (2)
<b>END OF PERIOD</b>				
<b>ETS 68-39 FIU</b>				



**FIU at ETSU**

03/17/23 Clive M. Beck Center, Lexington  
2022-23 Women's Basketball

Officials: Troy Winders, Xiomara Cruz-Johnson, David Jenkins

**FIU - 16**

NO.	Name	F	Min	FG			Rebounds			Fouls		TP	AS	TO	ST	Blocks		+/-
				M-A	M-A	M-A	OR	DR	TOT	PF	FD					BS	BA	
12	Ajae Yoakum	F	02:37	0-0	0-0	0-0	0	0	0	1	0	0	0	0	0	0	0	-4
44	Maria Torres	F	09:32	2-2	0-0	1-1	1	2	3	1	1	5	1	2	0	0	0	-6
0	Zaida Gonzalez	G	02:46	0-0	0-0	0-0	0	1	1	1	0	0	0	0	0	0	2	
2	Olivia Trice	G	08:35	0-1	0-1	0-0	0	0	0	1	1	0	0	1	0	0	-8	
5	Mihaela Lazic	G	03:28	1-2	1-1	0-0	1	1	2	1	0	3	1	0	0	0	2	
3	Tanajah Hayes		07:14	0-2	0-1	2-2	0	0	0	0	1	2	0	2	0	0	-8	
1	Kalilah Henderson		06:42	1-2	0-0	2-2	2	1	3	0	2	4	1	1	1	0	-5	
21	Hope Butera		07:23	1-1	0-0	0-2	0	1	1	0	1	2	0	0	0	0	-2	
10	Sifa Joyeuse		01:15	0-0	0-0	0-0	0	0	0	0	0	0	0	0	0	0	-1	
24	Sariana Rodriguez Camacho		00:28	0-1	0-1	0-0	0	0	0	0	0	0	0	0	0	0	0	
Team							1	0	1			0		0				
<b>Totals</b>				5-11	1-4	5-7	5	6	11	5	6	16	3	6	1	0	1	-6

Shooting By Period		
3rd FG%	5-11	45.5%
3PT%	1-4	25.0%
FT%	5-7	71.4%
GM FG%	5-11	45.5%
3PT%	1-4	25.0%
FT%	5-7	71.4%

Dead Ball Rebounds: 1, 0

Technical Fouls: NONE

**ETSU - 22**

NO.	Name	C	Min	FG			Rebounds			Fouls		TP	AS	TO	ST	Blocks		+/-
				M-A	M-A	M-A	OR	DR	TOT	PF	FD					BS	BA	
24	Jakhya Davis	C	05:58	1-1	0-0	0-0	0	1	1	1	0	2	0	0	1	0	0	10
0	Nevaeh Brown	G	08:28	3-4	1-1	1-1	0	0	0	1	1	8	1	0	2	0	0	5
10	Courtney Moore	G	07:33	1-1	1-1	0-0	0	0	0	0	2	3	2	0	1	0	0	11
12	Kendall Folley	G	05:38	1-5	1-4	3-4	1	0	1	0	2	6	0	1	0	0	0	2
30	Jiselle Thomas	G	05:27	0-1	0-1	0-0	0	0	0	1	0	0	0	0	0	0	0	0
20	Meghan Downing		03:05	0-0	0-0	0-0	0	0	0	1	0	0	0	0	0	1	0	-2
2	Journee McDaniel		06:05	1-1	1-1	0-0	0	1	1	0	0	3	0	0	0	0	0	7
23	Sarah Thompson		01:02	0-0	0-0	0-0	0	0	0	0	0	0	0	0	0	0	0	-3
5	Jaileyah Cotton		04:22	0-0	0-0	0-0	0	0	0	2	0	0	0	1	0	0	0	4
4	Meleah Kirtner		01:25	0-1	0-1	0-0	0	0	0	0	0	0	0	0	0	0	0	-2
22	Ella Boyle		00:57	0-0	0-0	0-0	0	0	0	0	0	0	0	0	0	0	0	-2
Team							1	0	1			0		0				
<b>Totals</b>				7-14	4-9	4-5	2	2	4	6	5	22	3	2	4	1	0	6

Shooting By Period		
3rd FG%	7-14	50.0%
3PT%	4-9	44.4%
FT%	4-5	80%
GM FG%	7-14	50.0%
3PT%	4-9	44.4%
FT%	4-5	80.0%

Dead Ball Rebounds: 0, 0

Technical Fouls: NONE

	FIU	ETS
Biggest lead	0 (1 <sup>st</sup> 10:00)	31 (3 <sup>rd</sup> 1:46)
Best Scoring Run	5 (3 <sup>rd</sup> 4:14)	10 (3 <sup>rd</sup> 1:46)
Lead Changes	0	
Times Tied	0	
Time with Lead	00:00	09:47

	FIU	ETS
Points from		
Turnovers	4	11
Paint	8	6
Second Chance	9	0
Fast Breaks	2	2
Bench	8	3

	Period by Period Scoring				
	1st	2nd	3rd	4th	TOT
FIU	7	16	16	17	56
ETS	14	32	22	13	81



**FIU at ETSU**

03/17/23 Clive M. Beck Center, Lexington  
2022-23 Women's Basketball

**Officials:** Troy Winders, Xiomara Cruz-Johnson, David Jenkins

**Period 4**

**Quarter Starters:**

<b>ETS</b>	0 Brown N	2 McDaniel J	4 Kirtner M	12 Folley K	20 Downing M
<b>FIU</b>	0 Gonzalez Z	1 Henderson K	5 Lazic M	12 Yoakum A	24 Rodriguez Camacho S

Game Time	ETS	Score	Diff	FIU
09:53				1 HENDERSON K 2pt FG in the paint, jump shot missed
09:51				1 HENDERSON K offensive rebound (6)
09:50				1 HENDERSON K 2pt FG second chance in the paint, jump shot missed
09:47	2 MCDANIEL J defensive rebound (4)			
09:32	jump ball situation			
09:20	turnover shot clock (13)			
09:04	12 FOLLEY K foul drawn (3)			1 HENDERSON K foul offensive (2 - 1)
09:04				1 HENDERSON K turnover offensive (2)
09:04	4 KIRTNER M substitution out			
09:04	23 THOMPSON S substitution in			
09:04	0 BROWN N substitution out			
09:04	30 THOMAS J substitution in			
08:59	12 FOLLEY K 3pt FG from turnover, jump shot made (24)	<b>71-39</b>	<b>32</b>	
08:59	30 THOMAS J assist (4)			
08:33	20 DOWNING M foul personal (3 - 1)			12 YOAKUM A foul drawn (2)
08:33				1 HENDERSON K substitution out
08:33				2 TRICE O substitution in
08:33				5 LAZIC M substitution out
08:33				3 HAYES T substitution in
08:31				24 RODRIGUEZ CAMACHO S 3pt FG , jump shot missed
08:28				12 YOAKUM A offensive rebound (2)
08:21				3 HAYES T 2pt FG second chance in the paint, pull up jump shot missed
08:13	30 THOMAS J defensive rebound (1)			
08:09	2 MCDANIEL J 3pt FG , jump shot made (12)	<b>74-39</b>	<b>35</b>	
08:09	30 THOMAS J assist (5)			
07:59		<b>74-41</b>	<b>33</b>	3 HAYES T 2pt FG in the paint, jump shot made (13)
07:46	30 THOMAS J turnover bad pass (1)			0 GONZALEZ Z steal (1)
07:41		<b>74-44</b>	<b>30</b>	2 TRICE O 3pt FG from turnover, jump shot made (10)
07:41				0 GONZALEZ Z assist (1)
07:15	23 THOMPSON S 3pt FG , jump shot missed			
07:12	30 THOMAS J offensive rebound (2)			
07:11	30 THOMAS J foul drawn (3)			3 HAYES T foul shooting (2 - 2)
07:11	2 MCDANIEL J substitution out			
07:11	12 FOLLEY K substitution out			
07:11	20 DOWNING M substitution out			
07:11	0 BROWN N substitution in			
07:11	5 COTTON J substitution in			
07:11	22 BOYLE E substitution in			
07:11	30 THOMAS J free throw 1 - 2 missed			
07:11	offensive dead ball rebound (1)			
07:11	30 THOMAS J free throw 2 - 2 missed			
07:10				24 RODRIGUEZ CAMACHO S defensive rebound (1)



**FIU at ETSU**

03/17/23 Clive M. Beck Center, Lexington  
2022-23 Women's Basketball

Officials: Troy Winders, Xiomara Cruz-Johnson, David Jenkins

Game Time	ETS	Score	Diff	FIU
07:03		<b>74-46</b>	<b>28</b>	3 HAYES T 2pt FG fast break in the paint, driving layup made (15)
06:37	23 THOMPSON S 2pt FG in the paint, jump shot blocked			
06:37				3 HAYES T block (1)
06:32	23 THOMPSON S offensive rebound (1)			
06:31	30 THOMAS J 2pt FG second chance outside the paint, jump shot made (8)	<b>76-46</b>	<b>30</b>	
06:19				24 RODRIGUEZ CAMACHO S turnover travel (1)
06:19				3 HAYES T substitution out
06:19				24 RODRIGUEZ CAMACHO S substitution out
06:19				5 LAZIC M substitution in
06:19				10 JOYEUSE S substitution in
05:58	5 COTTON J turnover bad pass (4)			10 JOYEUSE S steal (1)
05:53		<b>76-48</b>	<b>28</b>	10 JOYEUSE S 2pt FG fast break from turnover in the paint, driving layup made (2)
05:32	23 THOMPSON S 3pt FG , jump shot made (3)	<b>79-48</b>	<b>31</b>	
05:32	0 BROWN N assist (3)			
05:21		<b>79-51</b>	<b>28</b>	0 GONZALEZ Z 3pt FG , jump shot made (3)
05:21				2 TRICE O assist (2)
05:10	30 THOMAS J 2pt FG in the paint, layup missed			
05:09				defensive rebound (27)
05:09	0 BROWN N substitution out			
05:09	5 COTTON J substitution out			
05:09	22 BOYLE E substitution out			
05:09	23 THOMPSON S substitution out			
05:09	30 THOMAS J substitution out			
05:09	2 MCDANIEL J substitution in			
05:09	4 KIRTNER M substitution in			
05:09	10 MOORE C substitution in			
05:09	12 FOLLEY K substitution in			
05:09	24 DAVIS J substitution in			
05:09				2 TRICE O substitution out
05:09				3 HAYES T substitution in
04:58				0 GONZALEZ Z 2pt FG in the paint, jump shot missed
04:54				12 YOAKUM A offensive rebound (3)
04:54	10 MOORE C steal (2)			12 YOAKUM A turnover bad pass (1)
04:36	10 MOORE C 2pt FG from turnover outside the paint, step back jump shot made (14)	<b>81-51</b>	<b>30</b>	
04:18				3 HAYES T 3pt FG , jump shot missed
04:15	24 DAVIS J defensive rebound (7)			
04:04	10 MOORE C turnover out of bounds (3)			
04:02	12 FOLLEY K substitution out			
04:02	24 DAVIS J substitution out			
04:02	5 COTTON J substitution in			
04:02	22 BOYLE E substitution in			
04:02				0 GONZALEZ Z substitution out
04:02				12 YOAKUM A substitution out
04:02				1 HENDERSON K substitution in
04:02				21 BUTERA H substitution in
03:41		<b>81-53</b>	<b>28</b>	3 HAYES T 2pt FG from turnover outside the paint, jump shot made (17)





**FIU at ETSU**

03/17/23 Clive M. Beck Center, Lexington  
2022-23 Women's Basketball

Officials: Troy Winders, Xiomara Cruz-Johnson, David Jenkins

Game Time	ETS	Score	Diff	FIU
03:27	turnover 10 sec back court (17)			
03:17				1 HENDERSON K 2pt FG from turnover in the paint, layup missed
03:11				21 BUTERA H offensive rebound (6)
03:11				21 BUTERA H 2pt FG from turnover second chance in the paint, layup missed
03:10				3 HAYES T offensive rebound (1)
03:06				5 LAZIC M 3pt FG from turnover second chance, jump shot missed
03:02				21 BUTERA H offensive rebound (7)
02:57				3 HAYES T 2pt FG from turnover second chance in the paint, driving layup missed
02:54	2 MCDANIEL J defensive rebound (5)			
02:49	Timeout 30 Sec			
02:47	5 COTTON J turnover bad pass (5)			21 BUTERA H steal (2)
02:40				10 JOYEUSE S 3pt FG from turnover, step back jump shot missed
02:36	10 MOORE C defensive rebound (2)			
02:37	10 MOORE C foul drawn (3)			10 JOYEUSE S foul personal (1 - 3)
02:37	10 MOORE C substitution out			
02:37	23 THOMPSON S substitution in			
02:26	5 COTTON J turnover lost ball (6)			
02:13				1 HENDERSON K 2pt FG from turnover outside the paint, jump shot missed
02:09	5 COTTON J defensive rebound (2)			
01:58	23 THOMPSON S turnover bad pass (2)			3 HAYES T steal (4)
01:50		<b>81-55</b>	<b>26</b>	1 HENDERSON K 2pt FG from turnover in the paint, layup made (11)
01:38	5 COTTON J foul drawn (3)			1 HENDERSON K foul personal (3 - 4)
01:38	5 COTTON J substitution out			
01:38	0 BROWN N substitution in			
01:38				1 HENDERSON K substitution out
01:38				3 HAYES T substitution out
01:38				5 LAZIC M substitution out
01:38				0 GONZALEZ Z substitution in
01:38				2 TRICE O substitution in
01:38				24 RODRIGUEZ CAMACHO S substitution in
01:21	2 MCDANIEL J turnover bad pass (1)			
01:21				10 JOYEUSE S substitution out
01:21				44 TORRES M substitution in
01:06	23 THOMPSON S foul shooting (1 - 2)			2 TRICE O foul drawn (3)
01:06				2 TRICE O free throw 1 - 2 missed
01:06				offensive dead ball rebound (3)
01:06		<b>81-56</b>	<b>25</b>	2 TRICE O free throw 2 - 2 made (11)
00:41	22 BOYLE E turnover 3 seconds (1)			
00:30	23 THOMPSON S foul personal (2 - 3)			0 GONZALEZ Z foul drawn (1)
00:29				24 RODRIGUEZ CAMACHO S 3pt FG from turnover, jump shot missed
00:25	22 BOYLE E defensive rebound (1)			
<b>END OF GAME</b>				
<b>ETS 81-56 FIU</b>				



**FIU at ETSU**

03/17/23 Clive M. Beck Center, Lexington  
2022-23 Women's Basketball

Officials: Troy Winders, Xiomara Cruz-Johnson, David Jenkins

**FIU - 17**

NO.	Name	F	Min	FG			Rebounds			Fouls		TP	AS	TO	ST	Blocks		+/-
				M-A	M-A	M-A	OR	DR	TOT	PF	FD					BS	BA	
12	Ajae Yoakum	F	05:58	0-0	0-0	0-0	2	0	2	0	1	0	0	1	0	0	0	-1
44	Maria Torres	F	01:21	0-0	0-0	0-0	0	0	0	0	0	0	0	0	0	0	0	1
0	Zaida Gonzalez	G	07:36	1-2	1-1	0-0	0	0	0	0	1	3	1	0	1	0	0	0
2	Olivia Trice	G	05:02	1-1	1-1	1-2	0	0	0	0	1	4	1	0	0	0	0	5
5	Mihaela Lazic	G	06:08	0-1	0-1	0-0	0	0	0	0	0	0	0	0	0	0	0	1
3	Tanajah Hayes		05:45	3-6	0-1	0-0	1	0	1	1	0	6	0	0	1	1	0	4
10	Sifa Joyeuse		04:58	1-2	0-1	0-0	0	0	0	1	0	2	0	0	1	0	0	4
1	Kalilah Henderson		03:51	1-5	0-0	0-0	1	0	1	2	0	2	0	1	0	0	0	1
21	Hope Butera		04:02	0-1	0-0	0-0	2	0	2	0	0	0	0	0	1	0	0	5
24	Sariana Rodriguez Camacho		05:19	0-2	0-2	0-0	0	1	1	0	0	0	0	1	0	0	0	0
Team							0	1	1			0			0			
<b>Totals</b>				7-20	2-7	1-2	6	2	8	4	3	17	2	3	4	1	0	4

Shooting By Period		
4 <sup>th</sup> FG%	7-20	35.0%
3PT%	2-7	28.6%
FT%	1-2	50%
GM FG%	7-20	35.0%
3PT%	2-7	28.6%
FT%	1-2	50.0%

Dead Ball Rebounds: 1, 0

Technical Fouls: NONE

**ETSU - 13**

NO.	Name	C	Min	FG			Rebounds			Fouls		TP	AS	TO	ST	Blocks		+/-
				M-A	M-A	M-A	OR	DR	TOT	PF	FD					BS	BA	
24	Jakhya Davis	C	01:07	0-0	0-0	0-0	0	1	1	0	0	0	0	0	0	0	0	2
0	Nevaeh Brown	G	04:36	0-0	0-0	0-0	0	0	0	0	0	0	1	0	0	0	0	-3
10	Courtney Moore	G	02:32	1-1	0-0	0-0	0	1	1	0	1	2	0	1	1	0	0	0
12	Kendall Folley	G	03:56	1-1	1-1	0-0	0	0	0	0	1	3	0	0	0	0	0	3
30	Jiselle Thomas	G	03:55	1-2	0-0	0-2	1	1	2	0	1	2	2	1	0	0	0	-1
20	Meghan Downing		02:49	0-0	0-0	0-0	0	0	0	1	0	0	0	0	0	0	0	1
23	Sarah Thompson		06:32	1-3	1-2	0-0	1	0	1	2	0	3	0	1	0	0	1	-4
5	Jaileyah Cotton		04:26	0-0	0-0	0-0	0	1	1	0	1	0	0	3	0	0	0	-6
22	Ella Boyle		06:04	0-0	0-0	0-0	0	1	1	0	0	0	0	1	0	0	0	-7
2	Journee McDaniel		07:58	1-1	1-1	0-0	0	2	2	0	0	3	0	1	0	0	0	-2
4	Meleah Kirtner		06:05	0-0	0-0	0-0	0	0	0	0	0	0	0	0	0	0	0	-3
Team							0	0	0			0		2				
<b>Totals</b>				5-8	3-4	0-2	2	7	9	3	4	13	3	10	1	0	1	-4

Shooting By Period		
4 <sup>th</sup> FG%	5-8	62.5%
3PT%	3-4	75.0%
FT%	0-2	0%
GM FG%	5-8	62.5%
3PT%	3-4	75.0%
FT%	0-2	0.0%

Dead Ball Rebounds: 1, 0

Technical Fouls: NONE

	FIU	ETS
Biggest lead	0 (1 <sup>st</sup> 10:00)	35 (4 <sup>th</sup> 8:09)
Best Scoring Run	7(4 <sup>th</sup> 7:03)	6(4 <sup>th</sup> 8:09)
Lead Changes	0	
Times Tied	0	
Time with Lead	00:00	09:53

	FIU	ETS
Points from	10	5
Turnovers	8	0
Paint	0	2
Second Chance	4	0
Fast Breaks	10	6
Bench		

	Period by Period Scoring				
	1st	2nd	3rd	4th	TOT
FIU	7	16	16	17	56
ETS	14	32	22	13	81



**FIU at ETSU**

03/17/23 Clive M. Beck Center, Lexington  
2022-23 Women's Basketball

Officials: Troy Winders, Xiomara Cruz-Johnson, David Jenkins

**FIU - 33**

NO.	Name	F	Min	FG			Rebounds			Fouls		TP	AS	TO	ST	Blocks		+/-
				M-A	M-A	M-A	OR	DR	TOT	PF	FD					BS	BA	
12	Ajae Yoakum	F	08:35	0-0	0-0	0-0	2	0	2	1	1	0	0	1	0	0	0	-5
44	Maria Torres	F	10:53	2-2	0-0	1-1	1	2	3	1	1	5	1	2	0	0	0	-5
0	Zaida Gonzalez	G	10:22	1-2	1-1	0-0	0	1	1	1	1	3	1	0	1	0	0	2
2	Olivia Trice	G	13:37	1-2	1-2	1-2	0	0	0	1	2	4	1	1	0	0	0	-3
5	Mihaela Lazic	G	09:36	1-3	1-2	0-0	1	1	2	1	0	3	1	0	0	0	0	3
3	Tanajah Hayes		12:59	3-8	0-2	2-2	1	0	1	1	1	8	0	2	1	1	0	-4
1	Kaliah Henderson		10:33	2-7	0-0	2-2	3	1	4	2	2	6	1	2	1	0	1	-4
21	Hope Butera		11:25	1-2	0-0	0-2	2	1	3	0	1	2	0	0	1	0	0	3
10	Sifa Joyeuse		06:13	1-2	0-1	0-0	0	0	0	1	0	2	0	0	1	0	0	3
24	Sariana Rodriguez Camacho		05:47	0-3	0-3	0-0	0	1	1	0	0	0	0	1	0	0	0	0
Team							1	1	2			0		0				
<b>Totals</b>				12-31	3-11	6-9	11	8	19	9	9	33	5	9	5	1	1	-2

Shooting By Period		
3 <sup>rd</sup> FG%	5-11	45.5%
3PT%	1-4	25.0%
FT%	5-7	71.4%
4 <sup>th</sup> FG%	7-20	35.0%
3PT%	2-7	28.6%
FT%	1-2	50%
GM FG%	12-31	38.7%
3PT%	3-11	27.3%
FT%	6-9	66.7%

Dead Ball Rebounds: 2, 0

Technical Fouls: NONE

**ETSU - 35**

NO.	Name	C	Min	FG			Rebounds			Fouls		TP	AS	TO	ST	Blocks		+/-
				M-A	M-A	M-A	OR	DR	TOT	PF	FD					BS	BA	
24	Jakhyia Davis	C	07:05	1-1	0-0	0-0	0	2	2	1	0	2	0	0	1	0	0	12
0	Nevaeh Brown	G	13:04	3-4	1-1	1-1	0	0	0	1	1	8	2	0	2	0	0	2
10	Courtney Moore	G	10:05	2-2	1-1	0-0	0	1	1	0	3	5	2	1	2	0	0	11
12	Kendall Folley	G	09:34	2-6	2-5	3-4	1	0	1	0	3	9	0	1	0	0	0	5
30	Jiselle Thomas	G	09:22	1-3	0-1	0-2	1	1	2	1	1	2	2	1	0	0	0	-1
20	Meghan Downing		05:54	0-0	0-0	0-0	0	0	0	2	0	0	0	0	0	1	0	-1
2	Journee McDaniel		14:03	2-2	2-2	0-0	0	3	3	0	0	6	0	1	0	0	0	5
23	Sarah Thompson		07:34	1-3	1-2	0-0	1	0	1	2	0	3	0	1	0	0	1	-7
5	Jaileyah Cotton		08:48	0-0	0-0	0-0	0	1	1	2	1	0	0	4	0	0	0	-2
4	Meleah Kirtner		07:30	0-1	0-1	0-0	0	0	0	0	0	0	0	0	0	0	0	-5
22	Ella Boyle		07:01	0-0	0-0	0-0	0	1	1	0	0	0	0	1	0	0	0	-9
Team							1	0	1			0		2				
<b>Totals</b>				12-22	7-13	4-7	4	9	13	9	9	35	6	12	5	1	1	2

Shooting By Period		
3 <sup>rd</sup> FG%	7-14	50.0%
3PT%	4-9	44.4%
FT%	4-5	80%
4 <sup>th</sup> FG%	5-8	62.5%
3PT%	3-4	75.0%
FT%	0-2	0%
GM FG%	12-22	54.5%
3PT%	7-13	53.8%
FT%	4-7	57.1%

Dead Ball Rebounds: 1, 0

Technical Fouls: NONE

	FIU	ETS
Biggest lead	0 (1 <sup>st</sup> 10:00)	35 (4 <sup>th</sup> 8:09)
Best Scoring Run	7 (4 <sup>th</sup> 7:03)	10 (3 <sup>rd</sup> 1:46)
Lead Changes	0	
Times Tied	0	
Time with Lead	00:00	19:47

	FIU	ETS
Points from	14	16
Turnovers	16	6
Paint	9	2
Second Chance	6	2
Fast Breaks	18	9
Bench		

	Period by Period Scoring				
	1st	2nd	3rd	4th	TOT
FIU	7	16	16	17	56
ETS	14	32	22	13	81



**FIU at ETSU**

03/17/23 Clive M. Beck Center, Lexington  
2022-23 Women's Basketball

Officials: Troy Winders, Xiomara Cruz-Johnson, David Jenkins

{ Players => All; } FG Types => All; Results => All;

{ Players => All; } FG Types => All; Results => All;

**ETSU**

**FIU**

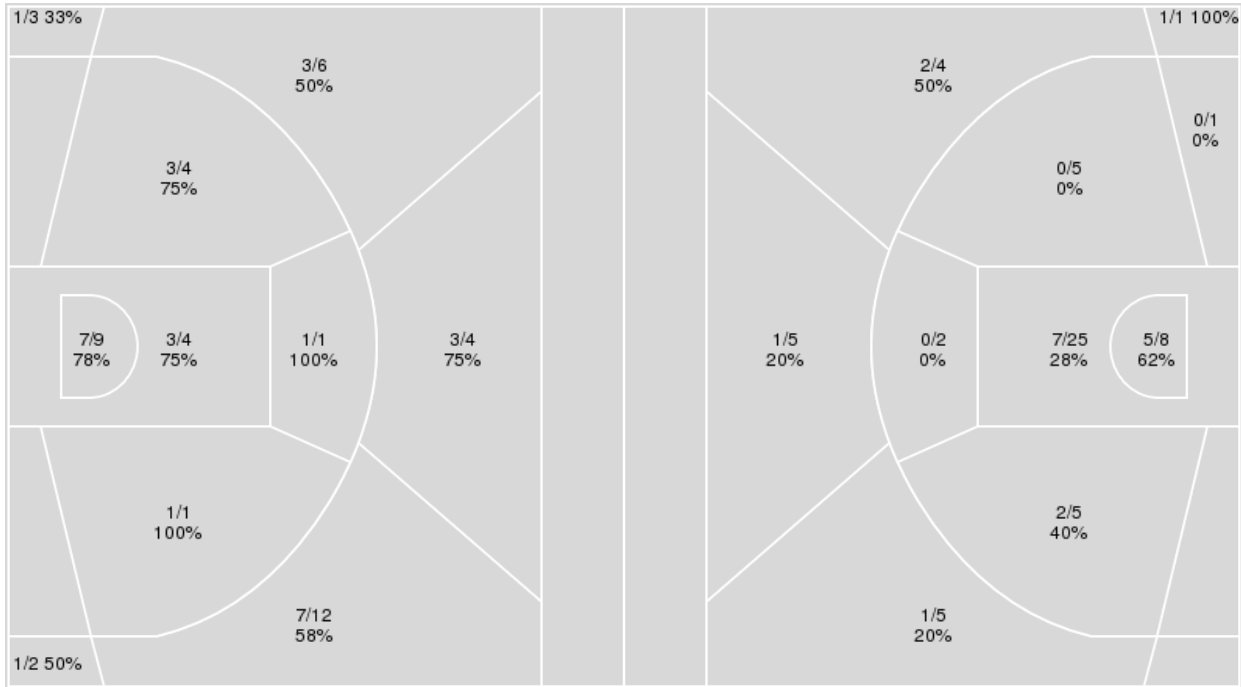

ETSU	M/A	%
Field Goals	30/46	65
2 Points	15/19	79
3 Points	15/27	56
Free Throws	6/9	67

FIU	M/A	%
Field Goals	19/61	31
2 Points	14/46	30
3 Points	5/15	33
Free Throws	13/17	76



**FIU at ETSU**

03/17/23 Clive M. Beck Center, Lexington  
2022-23 Women's Basketball

Officials: Troy Winders, Xiomara Cruz-Johnson, David Jenkins

**FIU**

No	Name	Mins		Score		Points Diff		Points per Min		Assists		Rebounds		Steals		Turnovers	
		On	Off	On	Off	On	Off	On	Off	On	Off	On	Off	On	Off	On	Off
0	Zaida Gonzalez	21:20	18:40	33 - 41	23 - 40	-8	-17	1.55	1.23	6	1	19	12	4	7	6	8
1	Kaliah Henderson	28:26	11:34	35 - 56	21 - 25	-21	-4	1.23	1.82	5	2	20	11	9	2	10	4
2	Olivia Trice	29:36	10:24	45 - 68	11 - 13	-23	-2	1.52	1.06	4	3	18	13	8	3	11	3
3	Tanajah Hayes	27:00	13:00	40 - 53	16 - 28	-13	-12	1.48	1.23	4	3	23	8	8	3	10	4
5	Mihaela Lazic	18:32	21:28	22 - 39	34 - 42	-17	-8	1.19	1.58	3	4	14	17	6	5	6	8
10	Sifa Joyeuse	16:45	23:15	24 - 31	32 - 50	-7	-18	1.43	1.38	2	5	15	16	7	4	5	9
12	Ajae Yoakum	13:30	26:30	21 - 35	35 - 46	-14	-11	1.56	1.32	2	5	11	20	3	8	4	10
21	Hope Butera	21:14	18:46	30 - 33	26 - 48	-3	-22	1.41	1.39	5	2	20	11	6	5	7	7
24	Sariana Rodriguez Camacho	05:47	34:13	8 - 8	48 - 73	0	-25	1.38	1.40	1	6	4	27	1	10	2	12
44	Maria Torres	17:50	22:10	22 - 41	34 - 40	-19	-6	1.23	1.53	3	4	11	20	3	8	9	5

**ETSU**

No	Name	Mins		Score		Points Diff		Points per Min		Assists		Rebounds		Steals		Turnovers	
		On	Off	On	Off	On	Off	On	Off	On	Off	On	Off	On	Off	On	Off
0	Nevaeh Brown	30:15	09:45	60 - 39	21 - 17	21	4	1.98	2.15	9	4	22	8	6	1	14	8
2	Journee McDaniel	25:36	14:24	46 - 37	35 - 19	9	16	1.80	2.43	7	6	20	10	4	3	16	6
4	Meleah Kirtner	09:55	30:05	13 - 14	68 - 42	-1	26	1.31	2.26	1	12	9	21	1	6	8	14
5	Jaileyah Cotton	14:41	25:19	25 - 25	56 - 31	0	25	1.70	2.21	3	10	9	21	2	5	10	12
10	Courtney Moore	24:33	15:27	58 - 28	23 - 28	30	-5	2.36	1.49	9	4	16	14	6	1	12	10
12	Kendall Folley	23:41	16:19	56 - 30	25 - 26	26	-1	2.36	1.53	10	3	20	10	5	2	10	12
20	Meghan Downing	11:06	28:54	17 - 17	64 - 39	0	25	1.53	2.21	4	9	10	20	1	6	6	16
22	Ella Boyle	07:37	32:23	11 - 18	70 - 38	-7	32	1.44	2.16	1	12	5	25	0	7	7	15
23	Sarah Thompson	13:30	26:30	21 - 24	60 - 32	-3	28	1.56	2.26	4	9	11	19	1	6	10	12
24	Jakhyia Davis	21:17	18:43	53 - 21	28 - 35	32	-7	2.49	1.50	8	5	15	15	6	1	9	13
30	Jiselle Thomas	17:49	22:11	45 - 27	36 - 29	18	7	2.53	1.62	9	4	13	17	3	4	8	14



Players => AllFG Types=>AllResults=>All

**FIU**

**All Field Goals**

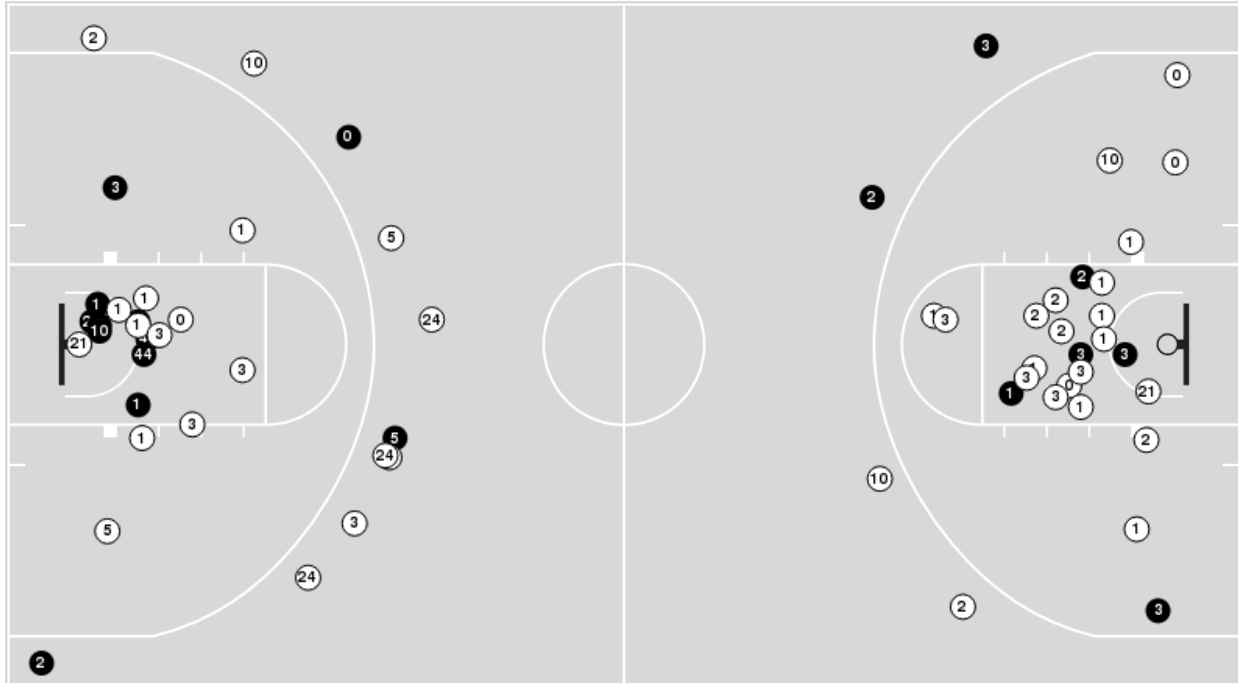

**Blow Up Chart**

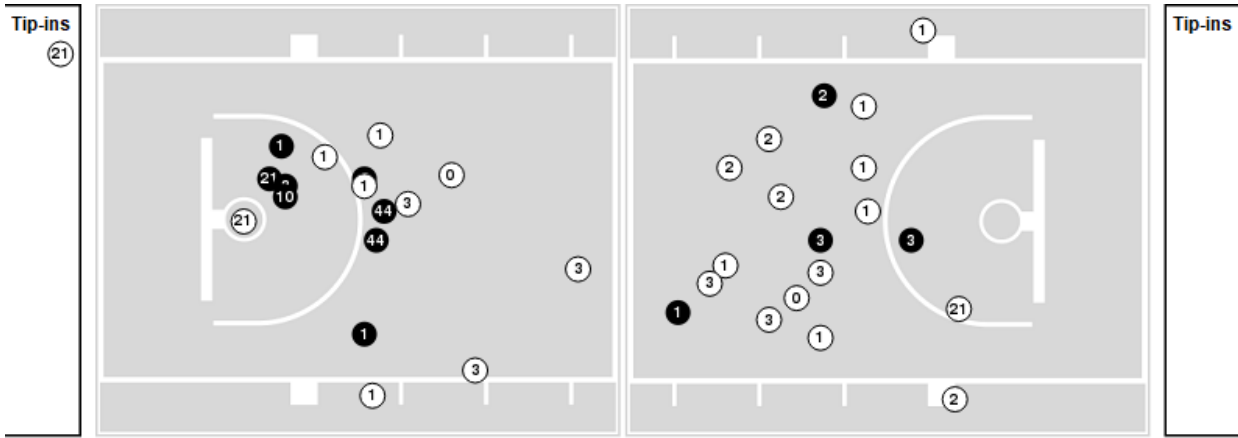

● Made    ○ Missed    N - Player Number

FIU	M/A	%
Field Goals	19/61	31
2 Points	14/46	30
3 Points	5/15	33
Free Throws	13/17	76

FIU	M/A	%
Points in the Paint	24 (12 / 33)	36
Fast Break Points	6 (3/3)	100
Second Chance Points	14 (9/19)	47
Effective FG%	35	



Players => AllFG Types=>AllResults=>All

**ETSU**

**All Field Goals**

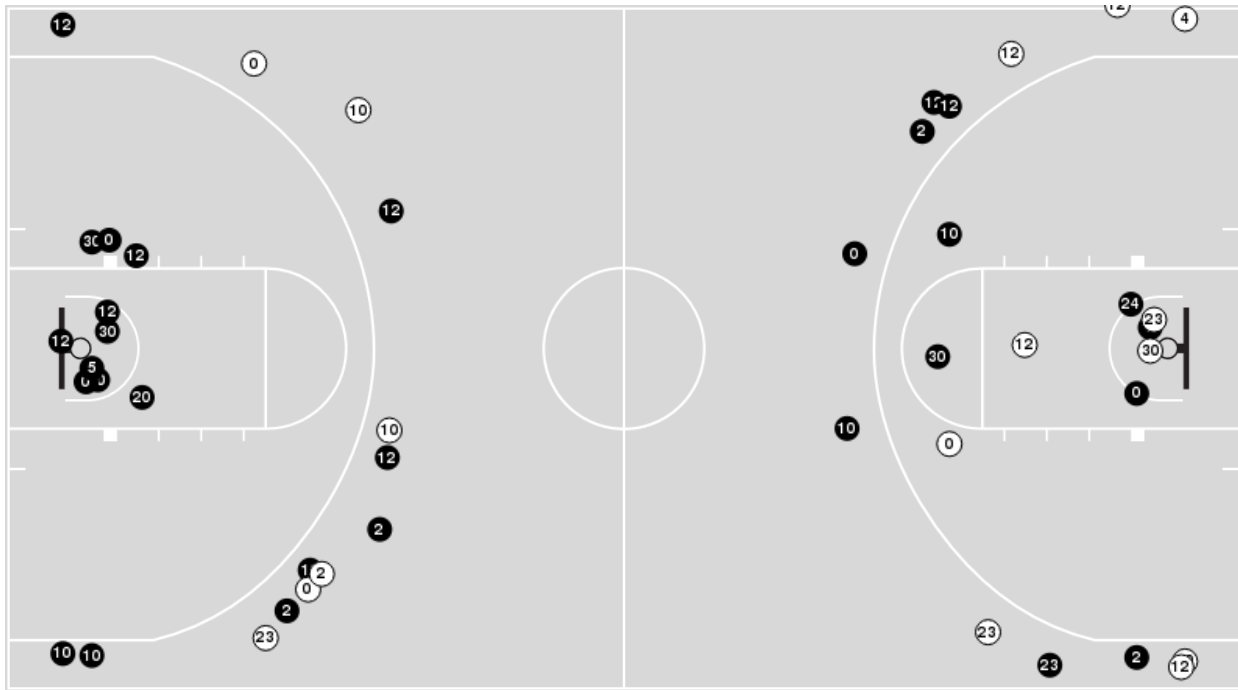

**Blow Up Chart**

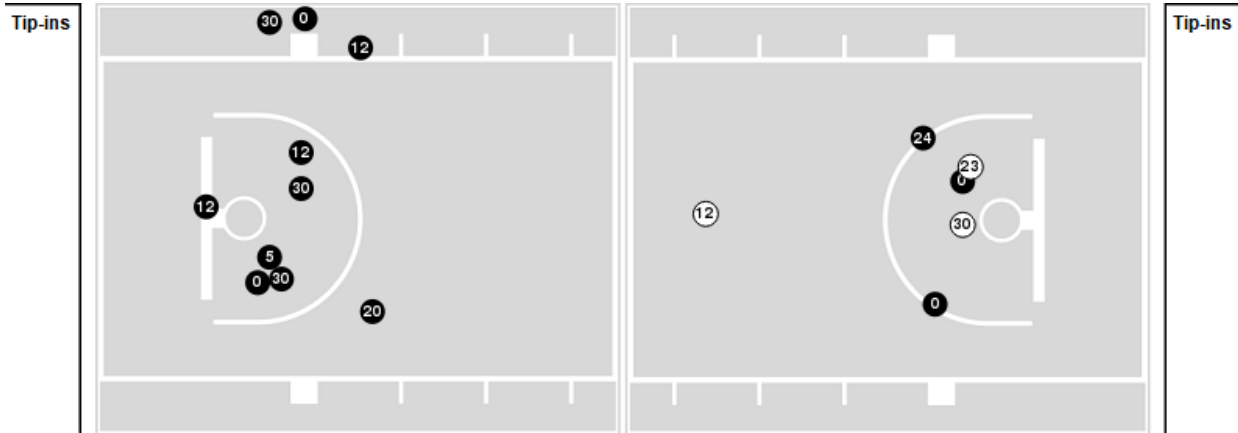

● Made    ○ Missed    N - Player Number

ETSU	M/A	%
Field Goals	30/46	65
2 Points	15/19	79
3 Points	15/27	56
Free Throws	6/9	67

ETSU	M/A	%
Points in the Paint	20 (10 / 13)	77
Fast Break Points	7 (3/3)	100
Second Chance Points	5 (2/5)	40
Effective FG%	82	



**FIU at ETSU**

03/17/23 Clive M. Beck Center, Lexington  
2022-23 Women's Basketball

Officials: Troy Winders, Xiomara Cruz-Johnson, David Jenkins

**FIU**

Lineup	Quarter On	Time On	Quarter Off	Time Off	Time on Court	Score	Score Diff	Reb	Stl	Tov	Ass	PPP
0- Gonzalez Z/ 2- Trice O/ 5- Lazic M/ 12- Yoakum A/ 44- Torres M/	1	10:00	1	08:19	01:41	0-6	-6	1	0	0	0	0.0000
1- Henderson K/ 2- Trice O/ 5- Lazic M/ 10- Joyeuse S/ 44- Torres M/	1	08:19	1	06:24	01:55	0-2	-2	0	1	1	0	0.0000
1- Henderson K/ 3- Hayes T/ 5- Lazic M/ 10- Joyeuse S/ 44- Torres M/	1	06:24	1	05:52	00:32	0-0	0	0	1	0	0	0.0000
0- Gonzalez Z/ 1- Henderson K/ 3- Hayes T/ 10- Joyeuse S/ 21- Butera H/	1	05:52	1	02:23	03:29	3-6	-3	5	0	1	1	0.7500
0- Gonzalez Z/ 1- Henderson K/ 2- Trice O/ 3- Hayes T/ 21- Butera H/	1	02:23	1	00:25	01:58	2-0	2	3	1	0	1	1.0000
0- Gonzalez Z/ 1- Henderson K/ 2- Trice O/ 3- Hayes T/ 12- Yoakum A/	1	00:25	2	09:09	01:16	4-2	2	0	1	0	0	1.3889
1- Henderson K/ 2- Trice O/ 3- Hayes T/ 5- Lazic M/ 44- Torres M/	2	09:09	2	06:44	02:25	3-9	-6	0	0	1	0	0.7732
1- Henderson K/ 2- Trice O/ 5- Lazic M/ 10- Joyeuse S/ 21- Butera H/	2	06:44	2	04:21	02:23	3-9	-6	1	1	1	0	0.6000
1- Henderson K/ 2- Trice O/ 3- Hayes T/ 10- Joyeuse S/ 21- Butera H/	2	04:21	2	02:34	01:47	4-3	1	1	1	0	0	1.3333
0- Gonzalez Z/ 1- Henderson K/ 2- Trice O/ 3- Hayes T/ 44- Torres M/	2	02:34	2	02:10	00:24	2-2	0	0	0	1	0	1.0638
0- Gonzalez Z/ 1- Henderson K/ 2- Trice O/ 3- Hayes T/ 21- Butera H/	2	02:10	2	01:58	00:12	0-0	0	0	0	0	0	0.0000
0- Gonzalez Z/ 1- Henderson K/ 2- Trice O/ 3- Hayes T/ 12- Yoakum A/	2	01:58	2	00:26	01:32	0-5	-5	0	0	0	0	0.0000
0- Gonzalez Z/ 2- Trice O/ 3- Hayes T/ 10- Joyeuse S/ 12- Yoakum A/	2	00:26	3	10:00	00:26	2-2	0	1	0	0	0	2.2727
0- Gonzalez Z/ 2- Trice O/ 5- Lazic M/ 12- Yoakum A/ 44- Torres M/	3	10:00	3	08:39	01:21	3-3	0	1	0	1	0	1.5000
2- Trice O/ 3- Hayes T/ 5- Lazic M/ 12- Yoakum A/ 44- Torres M/	3	08:39	3	07:57	00:42	0-0	0	2	0	0	0	0.0000
1- Henderson K/ 2- Trice O/ 3- Hayes T/ 12- Yoakum A/ 44- Torres M/	3	07:57	3	07:53	00:04	0-2	-2	0	0	0	0	0.0000
1- Henderson K/ 2- Trice O/ 3- Hayes T/ 21- Butera H/ 44- Torres M/	3	07:53	3	06:05	01:48	4-1	3	2	1	1	1	1.3889
2- Trice O/ 3- Hayes T/ 10- Joyeuse S/ 21- Butera H/ 44- Torres M/	3	06:05	3	04:50	01:15	3-4	-1	2	0	1	0	1.2295
1- Henderson K/ 2- Trice O/ 3- Hayes T/ 21- Butera H/ 44- Torres M/	3	04:50	3	01:25	03:25	2-10	-8	1	0	3	0	0.5155
0- Gonzalez Z/ 1- Henderson K/ 5- Lazic M/ 21- Butera H/ 44- Torres M/	3	01:25	3	00:29	00:55	4-0	4	2	0	0	2	2.1277
0- Gonzalez Z/ 1- Henderson K/ 5- Lazic M/ 12- Yoakum A/ 44- Torres M/	3	00:29	3	00:28	00:02	0-2	-2	0	0	0	0	0.0000
0- Gonzalez Z/ 1- Henderson K/ 5- Lazic M/ 12- Yoakum A/ 24- Rodriguez Camacho S/	3	00:28	4	08:33	01:55	0-3	-3	2	0	1	0	0.0000
0- Gonzalez Z/ 2- Trice O/ 5- Lazic M/ 12- Yoakum A/ 24- Rodriguez Camacho S/	4	08:33	4	08:33	00:00	0-0	0	0	0	0	0	0.0000
0- Gonzalez Z/ 2- Trice O/ 3- Hayes T/ 12- Yoakum A/ 24- Rodriguez Camacho S/	4	08:33	4	06:19	02:14	7-5	2	2	1	1	1	1.4000
0- Gonzalez Z/ 2- Trice O/ 5- Lazic M/ 10- Joyeuse S/ 12- Yoakum A/	4	06:19	4	05:09	01:10	5-3	2	1	1	0	1	2.5000
0- Gonzalez Z/ 3- Hayes T/ 5- Lazic M/ 10- Joyeuse S/ 12- Yoakum A/	4	05:09	4	04:02	01:07	0-2	-2	1	0	1	0	0.0000
1- Henderson K/ 3- Hayes T/ 5- Lazic M/ 10- Joyeuse S/ 21- Butera H/	4	04:02	4	01:38	02:24	4-0	4	3	2	0	0	0.8000
0- Gonzalez Z/ 2- Trice O/ 10- Joyeuse S/ 21- Butera H/ 24- Rodriguez Camacho S/	4	01:38	4	01:21	00:17	0-0	0	0	0	0	0	0.0000
0- Gonzalez Z/ 2- Trice O/ 21- Butera H/ 24- Rodriguez Camacho S/ 44- Torres M/	4	01:21	4	00:00	01:21	1-0	1	0	0	0	0	0.5319





**FIU at ETSU**

03/17/23 Clive M. Beck Center, Lexington  
2022-23 Women's Basketball

Officials: Troy Winders, Xiomara Cruz-Johnson, David Jenkins

**ETSU**

Lineup	Quarter On	Time On	Quarter Off	Time Off	Time on Court	Score	Score Diff	Reb	Stl	Tov	Ass	PPP
0- Brown N/ 10- Moore C/ 12- Folley K/ 24- Davis J/ 30- Thomas J/	1	10:00	1	06:24	03:36	8-0	8	4	1	3	2	1.3333
0- Brown N/ 12- Folley K/ 23- Thompson S/ 24- Davis J/ 30- Thomas J/	1	06:24	1	05:52	00:32	0-0	0	1	0	1	0	0.0000
0- Brown N/ 2- McDaniel J/ 12- Folley K/ 23- Thompson S/ 24- Davis J/	1	05:52	1	02:23	03:29	6-3	3	2	0	0	1	1.5000
2- McDaniel J/ 5- Cotton J/ 10- Moore C/ 20- Downing M/ 23- Thompson S/	1	02:23	1	01:59	00:24	0-0	0	0	0	1	0	0.0000
0- Brown N/ 2- McDaniel J/ 5- Cotton J/ 10- Moore C/ 20- Downing M/	1	01:59	1	00:25	01:34	0-2	-2	1	0	1	0	0.0000
0- Brown N/ 2- McDaniel J/ 10- Moore C/ 12- Folley K/ 20- Downing M/	1	00:25	2	10:00	00:25	0-2	-2	0	0	1	0	0.0000
0- Brown N/ 10- Moore C/ 12- Folley K/ 20- Downing M/ 30- Thomas J/	2	10:00	2	09:09	00:51	2-0	2	1	0	0	0	2.0000
4- Kirtner M/ 10- Moore C/ 12- Folley K/ 24- Davis J/ 30- Thomas J/	2	09:09	2	06:44	02:25	9-5	4	1	0	0	1	2.2500
0- Brown N/ 10- Moore C/ 12- Folley K/ 24- Davis J/ 30- Thomas J/	2	06:44	2	05:52	00:52	5-0	5	1	0	0	1	2.5000
0- Brown N/ 12- Folley K/ 23- Thompson S/ 24- Davis J/ 30- Thomas J/	2	05:52	2	05:41	00:11	0-0	0	0	0	0	0	0.0000
0- Brown N/ 2- McDaniel J/ 12- Folley K/ 23- Thompson S/ 24- Davis J/	2	05:41	2	04:21	01:20	4-3	1	2	1	1	0	1.3333
0- Brown N/ 2- McDaniel J/ 5- Cotton J/ 10- Moore C/ 22- Boyle E/	2	04:21	2	02:34	01:47	3-4	-1	1	0	2	1	0.7500
0- Brown N/ 2- McDaniel J/ 5- Cotton J/ 10- Moore C/ 22- Boyle E/	2	02:34	2	01:58	00:36	4-2	2	0	0	0	0	2.1277
0- Brown N/ 2- McDaniel J/ 5- Cotton J/ 10- Moore C/ 20- Downing M/	2	01:58	2	00:26	01:32	3-0	3	3	0	0	0	3.0000
0- Brown N/ 2- McDaniel J/ 10- Moore C/ 12- Folley K/ 20- Downing M/	2	00:26	3	10:00	00:26	2-2	0	0	0	0	1	1.0000
0- Brown N/ 10- Moore C/ 12- Folley K/ 24- Davis J/ 30- Thomas J/	3	10:00	3	07:53	02:07	6-3	3	1	1	0	1	1.3514
0- Brown N/ 10- Moore C/ 12- Folley K/ 20- Downing M/ 30- Thomas J/	3	07:53	3	06:05	01:48	0-4	-4	0	1	1	0	0.0000
2- McDaniel J/ 10- Moore C/ 12- Folley K/ 20- Downing M/ 30- Thomas J/	3	06:05	3	05:16	00:49	4-2	2	0	0	0	1	2.1277
2- McDaniel J/ 12- Folley K/ 23- Thompson S/ 24- Davis J/ 30- Thomas J/	3	05:16	3	04:50	00:26	0-1	-1	1	0	0	0	0.0000
2- McDaniel J/ 5- Cotton J/ 23- Thompson S/ 24- Davis J/ 30- Thomas J/	3	04:50	3	04:33	00:17	0-0	0	0	0	1	0	0.0000
0- Brown N/ 2- McDaniel J/ 5- Cotton J/ 23- Thompson S/ 24- Davis J/	3	04:33	3	04:14	00:19	0-2	-2	0	0	0	0	0.0000
0- Brown N/ 2- McDaniel J/ 5- Cotton J/ 10- Moore C/ 24- Davis J/	3	04:14	3	01:25	02:49	10-0	10	0	2	0	1	2.5000
0- Brown N/ 2- McDaniel J/ 4- Kirtner M/ 5- Cotton J/ 22- Boyle E/	3	01:25	3	00:28	00:57	0-4	-4	0	0	0	0	0.0000
0- Brown N/ 2- McDaniel J/ 4- Kirtner M/ 12- Folley K/ 22- Boyle E/	3	00:28	3	00:28	00:00	2-0	2	0	0	0	0	2.2727
0- Brown N/ 2- McDaniel J/ 4- Kirtner M/ 12- Folley K/ 20- Downing M/	3	00:28	4	09:04	01:24	0-0	0	3	0	1	0	0.0000
0- Brown N/ 2- McDaniel J/ 12- Folley K/ 20- Downing M/ 23- Thompson S/	4	09:04	4	09:04	00:00	0-0	0	0	0	0	0	0.0000
2- McDaniel J/ 12- Folley K/ 20- Downing M/ 23- Thompson S/ 30- Thomas J/	4	09:04	4	07:11	01:53	6-5	1	2	0	1	2	2.0000
0- Brown N/ 5- Cotton J/ 22- Boyle E/ 23- Thompson S/ 30- Thomas J/	4	07:11	4	05:09	02:02	5-7	-2	1	0	1	1	1.0246
2- McDaniel J/ 4- Kirtner M/ 10- Moore C/ 12- Folley K/ 24- Davis J/	4	05:09	4	04:02	01:07	2-0	2	1	1	1	0	1.0000
2- McDaniel J/ 4- Kirtner M/ 5- Cotton J/ 10- Moore C/ 22- Boyle E/	4	04:02	4	02:37	01:25	0-2	-2	2	0	2	0	0.0000
2- McDaniel J/ 4- Kirtner M/ 5- Cotton J/ 22- Boyle E/ 23- Thompson S/	4	02:37	4	01:38	00:59	0-2	-2	1	0	2	0	0.0000
0- Brown N/ 2- McDaniel J/ 4- Kirtner M/ 22- Boyle E/ 23- Thompson S/	4	01:38	4	00:00	01:38	0-1	-1	1	0	2	0	0.0000



**FIU at ETSU**

03/17/23 Clive M. Beck Center, Lexington  
2022-23 Women's Basketball

Officials: Troy Winders, Xiomara Cruz-Johnson, David Jenkins

**FIU**

Lineup	Time	Score	Score Diff	Pts/Min	Reb	Stl	Tov	Ass	PPP
1- Henderson K/ 2- Trice O/ 3- Hayes T/ 21- Butera H/ 44- Torres M/	05:13	6-11	-5	1.1502	3	1	4	1	0.8876
0- Gonzalez Z/ 1- Henderson K/ 3- Hayes T/ 10- Joyeuse S/ 21- Butera H/	03:29	3-6	-3	0.8612	5	0	1	1	0.7500
0- Gonzalez Z/ 2- Trice O/ 5- Lazic M/ 12- Yoakum A/ 44- Torres M/	03:02	3-9	-6	0.9890	2	0	1	0	0.7500
0- Gonzalez Z/ 1- Henderson K/ 2- Trice O/ 3- Hayes T/ 12- Yoakum A/	02:48	4-7	-3	1.4286	0	1	0	0	0.8197
1- Henderson K/ 2- Trice O/ 3- Hayes T/ 5- Lazic M/ 44- Torres M/	02:25	3-9	-6	1.2414	0	0	1	0	0.7732
1- Henderson K/ 3- Hayes T/ 5- Lazic M/ 10- Joyeuse S/ 21- Butera H/	02:24	4-0	4	1.6667	3	2	0	0	0.8000
1- Henderson K/ 2- Trice O/ 5- Lazic M/ 10- Joyeuse S/ 21- Butera H/	02:23	3-9	-6	1.2587	1	1	1	0	0.6000
0- Gonzalez Z/ 2- Trice O/ 3- Hayes T/ 12- Yoakum A/ 24- Rodriguez Camacho S/	02:14	7-5	2	3.1343	2	1	1	1	1.4000
0- Gonzalez Z/ 1- Henderson K/ 2- Trice O/ 3- Hayes T/ 21- Butera H/	02:10	2-0	2	0.9231	3	1	0	1	1.0000
1- Henderson K/ 2- Trice O/ 5- Lazic M/ 10- Joyeuse S/ 44- Torres M/	01:55	0-2	-2	0.0000	0	1	1	0	0.0000
0- Gonzalez Z/ 1- Henderson K/ 5- Lazic M/ 12- Yoakum A/ 24- Rodriguez Camacho S/	01:55	0-3	-3	0.0000	2	0	1	0	0.0000
1- Henderson K/ 2- Trice O/ 3- Hayes T/ 10- Joyeuse S/ 21- Butera H/	01:47	4-3	1	2.2430	1	1	0	0	1.3333
0- Gonzalez Z/ 2- Trice O/ 21- Butera H/ 24- Rodriguez Camacho S/ 44- Torres M/	01:21	1-0	1	0.7407	0	0	0	0	0.5319
2- Trice O/ 3- Hayes T/ 10- Joyeuse S/ 21- Butera H/ 44- Torres M/	01:15	3-4	-1	2.4000	2	0	1	0	1.2295
0- Gonzalez Z/ 2- Trice O/ 5- Lazic M/ 10- Joyeuse S/ 12- Yoakum A/	01:10	5-3	2	4.2857	1	1	0	1	2.5000
0- Gonzalez Z/ 3- Hayes T/ 5- Lazic M/ 10- Joyeuse S/ 12- Yoakum A/	01:07	0-2	-2	0.0000	1	0	1	0	0.0000
0- Gonzalez Z/ 1- Henderson K/ 5- Lazic M/ 21- Butera H/ 44- Torres M/	00:55	4-0	4	4.3636	2	0	0	2	2.1277
2- Trice O/ 3- Hayes T/ 5- Lazic M/ 12- Yoakum A/ 44- Torres M/	00:42	0-0	0	0.0000	2	0	0	0	0.0000
1- Henderson K/ 3- Hayes T/ 5- Lazic M/ 10- Joyeuse S/ 44- Torres M/	00:32	0-0	0	0.0000	0	1	0	0	0.0000
0- Gonzalez Z/ 2- Trice O/ 3- Hayes T/ 10- Joyeuse S/ 12- Yoakum A/	00:26	2-2	0	4.6154	1	0	0	0	2.2727
0- Gonzalez Z/ 1- Henderson K/ 2- Trice O/ 3- Hayes T/ 44- Torres M/	00:24	2-2	0	5.0000	0	0	1	0	1.0638
0- Gonzalez Z/ 2- Trice O/ 10- Joyeuse S/ 21- Butera H/ 24- Rodriguez Camacho S/	00:17	0-0	0	0.0000	0	0	0	0	0.0000
1- Henderson K/ 2- Trice O/ 3- Hayes T/ 12- Yoakum A/ 44- Torres M/	00:04	0-2	-2	0.0000	0	0	0	0	0.0000
0- Gonzalez Z/ 1- Henderson K/ 5- Lazic M/ 12- Yoakum A/ 44- Torres M/	00:02	0-2	-2	0.0000	0	0	0	0	0.0000
0- Gonzalez Z/ 2- Trice O/ 5- Lazic M/ 12- Yoakum A/ 24- Rodriguez Camacho S/	00:00	0-0	0	NaN	0	0	0	0	0.0000



**FIU at ETSU**

03/17/23 Clive M. Beck Center, Lexington  
2022-23 Women's Basketball

Officials: Troy Winders, Xiomara Cruz-Johnson, David Jenkins

**ETSU**

Lineup	Time	Score	Score Diff	Pts/Min	Reb	Stl	Tov	Ass	PPP
0- Brown N/ 10- Moore C/ 12- Folley K/ 24- Davis J/ 30- Thomas J/	06:35	19-3	16	2.8861	6	2	3	4	1.5273
0- Brown N/ 2- McDaniel J/ 12- Folley K/ 23- Thompson S/ 24- Davis J/	04:49	10-6	4	2.0761	4	1	1	1	1.4286
0- Brown N/ 2- McDaniel J/ 5- Cotton J/ 10- Moore C/ 24- Davis J/	04:36	13-4	9	2.8261	1	2	2	2	1.6250
0- Brown N/ 2- McDaniel J/ 5- Cotton J/ 10- Moore C/ 20- Downing M/	03:06	3-2	1	0.9677	4	0	1	0	1.0000
0- Brown N/ 10- Moore C/ 12- Folley K/ 20- Downing M/ 30- Thomas J/	02:39	2-4	-2	0.7547	1	1	1	0	0.6667
4- Kirtner M/ 10- Moore C/ 12- Folley K/ 24- Davis J/ 30- Thomas J/	02:25	9-5	4	3.7241	1	0	0	1	2.2500
0- Brown N/ 5- Cotton J/ 22- Boyle E/ 23- Thompson S/ 30- Thomas J/	02:02	5-7	-2	2.4590	1	0	1	1	1.0246
2- McDaniel J/ 12- Folley K/ 20- Downing M/ 23- Thompson S/ 30- Thomas J/	01:53	6-5	1	3.1858	2	0	1	2	2.0000
0- Brown N/ 2- McDaniel J/ 4- Kirtner M/ 22- Boyle E/ 23- Thompson S/	01:38	0-1	-1	0.0000	1	0	2	0	0.0000
2- McDaniel J/ 4- Kirtner M/ 5- Cotton J/ 10- Moore C/ 22- Boyle E/	01:25	0-2	-2	0.0000	2	0	2	0	0.0000
0- Brown N/ 2- McDaniel J/ 4- Kirtner M/ 12- Folley K/ 20- Downing M/	01:24	0-0	0	0.0000	3	0	1	0	0.0000
2- McDaniel J/ 4- Kirtner M/ 10- Moore C/ 12- Folley K/ 24- Davis J/	01:07	2-0	2	1.7910	1	1	1	0	1.0000
2- McDaniel J/ 4- Kirtner M/ 5- Cotton J/ 22- Boyle E/ 23- Thompson S/	00:59	0-2	-2	0.0000	1	0	2	0	0.0000
0- Brown N/ 2- McDaniel J/ 4- Kirtner M/ 5- Cotton J/ 22- Boyle E/	00:57	0-4	-4	0.0000	0	0	0	0	0.0000
0- Brown N/ 2- McDaniel J/ 10- Moore C/ 12- Folley K/ 20- Downing M/	00:51	2-4	-2	2.3529	0	0	1	1	0.6667
2- McDaniel J/ 10- Moore C/ 12- Folley K/ 20- Downing M/ 30- Thomas J/	00:49	4-2	2	4.8980	0	0	0	1	2.1277
0- Brown N/ 12- Folley K/ 23- Thompson S/ 24- Davis J/ 30- Thomas J/	00:43	0-0	0	0.0000	1	0	1	0	0.0000
0- Brown N/ 2- McDaniel J/ 5- Cotton J/ 10- Moore C/ 22- Boyle E/	00:36	4-2	2	6.6667	0	0	0	0	2.1277
2- McDaniel J/ 12- Folley K/ 23- Thompson S/ 24- Davis J/ 30- Thomas J/	00:26	0-1	-1	0.0000	1	0	0	0	0.0000
2- McDaniel J/ 5- Cotton J/ 10- Moore C/ 20- Downing M/ 23- Thompson S/	00:24	0-0	0	0.0000	0	0	1	0	0.0000
0- Brown N/ 2- McDaniel J/ 5- Cotton J/ 23- Thompson S/ 24- Davis J/	00:19	0-2	-2	0.0000	0	0	0	0	0.0000
2- McDaniel J/ 5- Cotton J/ 23- Thompson S/ 24- Davis J/ 30- Thomas J/	00:17	0-0	0	0.0000	0	0	1	0	0.0000
0- Brown N/ 2- McDaniel J/ 4- Kirtner M/ 12- Folley K/ 22- Boyle E/	00:00	2-0	2	∞	0	0	0	0	2.2727
0- Brown N/ 2- McDaniel J/ 12- Folley K/ 20- Downing M/ 23- Thompson S/	00:00	0-0	0	NaN	0	0	0	0	0.0000