



**ETSU at Wofford**

01/14/21 Jerry Richardson Indoor Stadium, Spartanburg  
2020-21 Women's Basketball

Game Time: 7:00 PM  
Game Duration: 1:42

Officials: Whitney-Michael Armstrong, LaSonia Baker, Chad Tucker

ETSU - 49

Record: 2-7 (0-2)

NO.	Name	Min	FG			3P			FT			Rebounds			Fouls		TP	AS	TO	ST	Blocks		+/-
			M-A	M-A	M-A	OR	DR	TOT	PF	FD	OR	DR	TOT	BS	BA								
2	Imani Williams	F 21:06	2-3	1-1	0-0	1	3	4	2	0	5	2	0	5	2	0	1	0	1	0	0	-17	
34	Mykia Dowdell	F 19:13	2-9	0-2	0-0	0	2	2	1	1	4	1	2	4	1	2	0	1	0	1	0	-22	
1	Carly Hooks	G 27:29	2-10	2-4	1-2	0	0	0	3	1	7	1	3	7	1	3	2	0	0	0	0	-19	
14	Kaia Upton	G 33:40	0-3	0-0	1-2	0	3	3	1	2	1	3	1	1	3	1	2	0	1	0	1	-23	
21	Amaya Adams	G 06:08	0-1	0-0	0-0	1	0	1	1	1	0	0	0	0	0	1	0	0	0	0	0	-15	
3	Ashawntae Brown	03:59	0-2	0-0	0-0	1	0	1	1	0	0	0	0	0	0	0	0	0	0	0	0	-7	
23	Jasmine Sanders	31:43	2-7	1-4	1-2	2	6	8	2	1	6	3	2	6	3	2	2	0	1	0	1	-12	
44	E'Lease Stafford	21:00	3-10	2-7	0-1	0	2	2	1	2	8	1	1	8	1	1	0	0	0	0	0	-16	
24	Jakhya Davis	13:58	3-7	0-1	1-2	0	3	3	1	1	7	0	2	7	0	2	0	0	0	1	3	3	
10	Courtney Moore	07:59	2-3	1-2	2-2	0	1	1	2	1	7	1	0	7	1	0	1	0	0	0	6	6	
13	Shynia Jackson	06:24	1-3	0-1	2-2	0	1	1	1	1	4	0	0	4	0	0	0	0	0	0	0	-3	
20	Kelly Post	04:04	0-0	0-0	0-0	0	0	0	0	1	0	0	3	0	0	3	0	0	0	0	0	-5	
5	Abby Carrington	03:17	0-1	0-1	0-0	0	0	0	1	0	0	0	0	0	0	0	0	0	0	0	0	0	
Team						0	1	1			0		1										
<b>Totals</b>			17-59	7-23	8-13	5	22	27	17	12	49	12	16	8	1	3						-26	

Shooting By Period		
1 <sup>st</sup> FG%	3-14	21.4%
3PT%	2-4	50.0%
FT%	3-6	50%
2 <sup>nd</sup> FG%	4-13	30.8%
3PT%	2-6	33.3%
FT%	3-4	75%
3 <sup>rd</sup> FG%	6-16	37.5%
3PT%	3-7	42.9%
FT%	0-0	0%
4 <sup>th</sup> FG%	4-16	25.0%
3PT%	0-6	0.0%
FT%	2-3	66.7%
GM FG%	17-59	28.8%
3PT%	7-23	30.4%
FT%	8-13	61.5%

Dead Ball Rebounds: 4, 0

Technical Fouls::NONE

Wofford - 75

Record: 6-3 (2-0)

NO.	Name	Min	FG			3P			FT			Rebounds			Fouls		TP	AS	TO	ST	Blocks		+/-
			M-A	M-A	M-A	OR	DR	TOT	PF	FD	OR	DR	TOT	BS	BA								
12	Jamari McDavid	F 24:47	0-3	0-0	2-2	2	3	5	1	4	2	2	2	0	1	0	27					27	
14	Lilly Hatton	F 24:47	4-9	2-5	0-0	1	7	8	2	0	10	1	3	1	0	0	27					27	
2	Niyah Lutz	G 24:47	5-11	5-7	2-2	0	6	6	2	1	17	3	2	0	0	0	27					27	
30	Jackie Carman	G 24:47	6-11	1-2	1-1	1	4	5	0	2	14	0	1	2	0	0	27					27	
32	Alea Harris	G 24:47	3-6	3-3	2-2	0	2	2	1	2	11	2	2	2	0	1	27					27	
1	Annabelle Schultz	15:13	0-1	0-0	3-4	0	3	3	2	2	3	0	1	0	0	0	-1					-1	
5	Helen Matthews	15:13	2-5	0-1	0-0	0	4	4	1	2	4	0	3	0	0	0	-1					-1	
11	MaryMartha Turner	11:56	0-0	0-0	0-2	0	1	1	1	1	0	1	1	0	1	0	-1					-1	
21	Alexis Tomlin	09:59	1-1	0-0	2-2	1	1	2	2	1	4	0	1	0	1	0	3					3	
23	Lawren Cook	15:13	2-4	1-1	3-4	1	1	2	0	2	8	0	6	2	0	0	-1					-1	
40	Abbey Crawford	08:31	1-2	0-0	0-0	1	1	2	0	0	2	0	1	0	0	0	-4					-4	
Team						3	5	8			0		1										
<b>Totals</b>			24-53	12-19	15-19	10	38	48	12	17	75	9	24	7	3	1	26						

Shooting By Period		
1 <sup>st</sup> FG%	7-16	43.8%
3PT%	4-8	50.0%
FT%	5-8	62.5%
2 <sup>nd</sup> FG%	5-13	38.5%
3PT%	2-3	66.7%
FT%	2-2	100%
3 <sup>rd</sup> FG%	7-12	58.3%
3PT%	5-6	83.3%
FT%	5-5	100%
4 <sup>th</sup> FG%	5-12	41.7%
3PT%	1-2	50.0%
FT%	3-4	75%
GM FG%	24-53	45.3%
3PT%	12-19	63.2%
FT%	15-19	78.9%

Dead Ball Rebounds: 1, 0

Technical Fouls::NONE

	BUC	WOF
Biggest lead	0 (1 <sup>st</sup> 10:00)	26 (4 <sup>th</sup> 3:46)
Best Scoring Run	7(2 <sup>nd</sup> 7:31)	10(1 <sup>st</sup> 6:06)
Lead Changes	0	
Times Tied	0	
Time with Lead	00:00	39:21

	BUC	WOF
Points from		
Turnovers	21	15
Paint	16	22
Second Chance	2	13
Fast Breaks	9	11
Bench	32	21

	Period by Period Scoring				
	1st	2nd	3rd	4th	TOT
BUC	11	13	15	10	49
WOF	23	14	24	14	75



**ETSU at Wofford**

01/14/21 Jerry Richardson Indoor Stadium, Spartanburg  
2020-21 Women's Basketball

**Officials:** Whitney-Michael Armstrong, LaSonia Baker, Chad Tucker

**Period 1**

**Quarter Starters:**

<b>WOF</b>	2 Lutz N	12 McDavid J	14 Hatton L	30 Carman J	32 Harris A
<b>BUC</b>	1 Hooks C	2 Williams I	14 Upton K	21 Adams A	34 Dowdell M

Game Time	WOF	Score	Diff	BUC
10:00	12 MCDAVID J jumpball won			2 WILLIAMS I jumpball lost
09:38	30 CARMAN J 2pt FG outside the paint, jump shot missed			
09:34	offensive rebound (1)			
09:21	30 CARMAN J 2pt FG second chance in the paint, layup made (2)	<b>2-0</b>	<b>2</b>	
08:54	32 HARRIS A steal (1)			21 ADAMS A turnover bad pass (1)
08:48	30 CARMAN J 2pt FG fast break from turnover in the paint, layup made (4)	<b>4-0</b>	<b>4</b>	
08:39		<b>4-3</b>	<b>1</b>	1 HOOKS C 3pt FG , jump shot made (3)
08:39				14 UPTON K assist (1)
08:15	14 HATTON L 3pt FG , jump shot made (3)	<b>7-3</b>	<b>4</b>	
08:15	32 HARRIS A assist (1)			
07:59				34 DOWDELL M 2pt FG in the paint, layup missed
07:58	defensive rebound (2)			
07:58	32 HARRIS A turnover bad pass (1)			14 UPTON K steal (1)
07:56	32 HARRIS A foul shooting (1 - 1)			1 HOOKS C foul drawn (1)
07:56				1 HOOKS C free throw fast break 1 - 2 missed
07:56				offensive dead ball rebound (1)
07:56		<b>7-4</b>	<b>3</b>	1 HOOKS C free throw fast break 2 - 2 made (4)
07:49	32 HARRIS A 3pt FG fast break, jump shot made (3)	<b>10-4</b>	<b>6</b>	
07:49	2 LUTZ N assist (1)			
07:26				34 DOWDELL M 2pt FG outside the paint, jump shot missed
07:22	30 CARMAN J defensive rebound (1)			
07:17	30 CARMAN J 2pt FG in the paint, jump shot made (6)	<b>12-4</b>	<b>8</b>	
06:54				1 HOOKS C 3pt FG , jump shot missed
06:52	12 MCDAVID J defensive rebound (1)			
06:52	12 MCDAVID J foul drawn (1)			34 DOWDELL M foul personal (1 - 1)
06:52				21 ADAMS A substitution out
06:52				34 DOWDELL M substitution out
06:52				3 BROWN A substitution in
06:52				23 SANDERS J substitution in
06:39	32 HARRIS A 3pt FG , jump shot made (6)	<b>15-4</b>	<b>11</b>	
06:39	14 HATTON L assist (1)			
06:33				Timeout 30 Sec
06:33				Timeout media
06:18				2 WILLIAMS I 2pt FG in the paint, layup missed
06:15				3 BROWN A offensive rebound (1)
06:14				3 BROWN A 2pt FG second chance in the paint, layup missed
06:12	14 HATTON L defensive rebound (1)			
06:08	12 MCDAVID J 2pt FG in the paint, layup missed			
06:06	12 MCDAVID J offensive rebound (2)			
06:06	12 MCDAVID J foul drawn (2)			3 BROWN A foul shooting (1 - 2)
06:06	12 MCDAVID J free throw fast break 1 - 2 made (1)	<b>16-4</b>	<b>12</b>	
06:06	12 MCDAVID J free throw fast break 2 - 2 made (2)	<b>17-4</b>	<b>13</b>	



**ETSU at Wofford**

01/14/21 Jerry Richardson Indoor Stadium, Spartanburg  
2020-21 Women's Basketball

**Officials:** Whitney-Michael Armstrong, LaSonia Baker, Chad Tucker

Game Time	WOF	Score	Diff	BUC
05:46		<b>17-6</b>	<b>11</b>	2 WILLIAMS I 2pt FG in the paint, layup made (2)
05:46				23 SANDERS J assist (1)
05:27	2 LUTZ N 2pt FG outside the paint, jump shot missed			
05:25	offensive rebound (7)			
05:10	2 LUTZ N 2pt FG second chance outside the paint, jump shot missed			
05:07	30 CARMAN J offensive rebound (2)			
05:04	2 LUTZ N 3pt FG second chance, jump shot missed			
05:01				23 SANDERS J defensive rebound (1)
04:55				1 HOOKS C 2pt FG in the paint, layup missed
04:52	14 HATTON L defensive rebound (2)			
04:35	12 MCDAVID J turnover travel (1)			
04:35				2 WILLIAMS I substitution out
04:35				44 STAFFORD E substitution in
04:21				3 BROWN A 2pt FG from turnover in the paint, layup missed
04:19	2 LUTZ N defensive rebound (1)			
04:14	14 HATTON L 3pt FG , jump shot missed			
04:11				14 UPTON K defensive rebound (1)
04:04				14 UPTON K 2pt FG in the paint, layup missed
04:01	14 HATTON L defensive rebound (3)			
03:56	30 CARMAN J 3pt FG , jump shot missed			
03:53	12 MCDAVID J offensive rebound (3)			
03:51	2 LUTZ N 3pt FG second chance, jump shot made (3)	<b>20-6</b>	<b>14</b>	
03:51	12 MCDAVID J assist (1)			
03:31	14 HATTON L foul shooting (1 - 2)			23 SANDERS J foul drawn (1)
03:31	2 LUTZ N substitution out			
03:31	12 MCDAVID J substitution out			
03:31	14 HATTON L substitution out			
03:31	30 CARMAN J substitution out			
03:31	32 HARRIS A substitution out			
03:31	1 SCHULTZ A substitution in			
03:31	5 MATTHEWS H substitution in			
03:31	11 TURNER M substitution in			
03:31	21 TOMLIN A substitution in			
03:31	23 COOK L substitution in			
03:31		<b>20-7</b>	<b>13</b>	23 SANDERS J free throw 1 - 2 made (1)
03:31				23 SANDERS J free throw 2 - 2 missed
03:29	21 TOMLIN A defensive rebound (1)			
03:02	23 COOK L foul drawn (1)			23 SANDERS J foul shooting (1 - 3)
03:02	23 COOK L free throw 1 - 2 made (1)	<b>21-7</b>	<b>14</b>	
03:02	23 COOK L free throw 2 - 2 made (2)	<b>22-7</b>	<b>15</b>	
02:53				3 BROWN A substitution out
02:53				24 DAVIS J substitution in
02:50	21 TOMLIN A foul shooting (1 - 3)			24 DAVIS J foul drawn (1)
02:50				24 DAVIS J free throw 1 - 2 missed
02:50				offensive dead ball rebound (2)
02:50		<b>22-8</b>	<b>14</b>	24 DAVIS J free throw 2 - 2 made (1)
02:50	5 MATTHEWS H foul drawn (1)			1 HOOKS C foul personal (1 - 4)
02:36	23 COOK L turnover bad pass (1)			



**ETSU at Wofford**

01/14/21 Jerry Richardson Indoor Stadium, Spartanburg  
2020-21 Women's Basketball

**Game Time:** 7:00 PM  
**Game Duration:** 1:42

**Officials:** Whitney-Michael Armstrong, LaSonia Baker, Chad Tucker

Game Time	WOF	Score	Diff	BUC
02:16				24 DAVIS J turnover 3 seconds (1)
02:16				14 UPTON K substitution out
02:16				10 MOORE C substitution in
02:04	21 TOMLIN A foul offensive (2 - 4)			44 STAFFORD E foul drawn (1)
02:04	21 TOMLIN A turnover offensive (1)			
02:04	21 TOMLIN A substitution out			
02:04	40 CRAWFORD A substitution in			
01:52				23 SANDERS J 3pt FG from turnover, jump shot missed
01:49	defensive rebound (14)			
01:49	5 MATTHEWS H turnover bad pass (1)			10 MOORE C steal (1)
01:32				1 HOOKS C 2pt FG from turnover in the paint, jump shot missed
01:28	40 CRAWFORD A defensive rebound (1)			
01:24	11 TURNER M foul drawn (1)			44 STAFFORD E foul shooting (1 - 5)
01:24	11 TURNER M free throw fast break 1 - 2 missed			
01:24	offensive dead ball rebound (1)			
01:24	11 TURNER M free throw fast break 2 - 2 missed			
01:22				24 DAVIS J defensive rebound (1)
01:17		<b>22-11</b>	<b>11</b>	44 STAFFORD E 3pt FG fast break, jump shot made (3)
00:55	1 SCHULTZ A foul drawn (1)			10 MOORE C foul shooting (1 - 6)
00:55	1 SCHULTZ A free throw 1 - 2 made (1)	<b>23-11</b>	<b>12</b>	
00:55	1 SCHULTZ A free throw 2 - 2 missed			
00:54				24 DAVIS J defensive rebound (2)
00:35				1 HOOKS C 2pt FG in the paint, layup missed
00:33	5 MATTHEWS H defensive rebound (1)			
00:14	1 SCHULTZ A 2pt FG outside the paint, jump shot missed			
00:11	23 COOK L offensive rebound (1)			
00:03	5 MATTHEWS H 3pt FG second chance, jump shot missed			
00:01				24 DAVIS J defensive rebound (3)
<b>END OF PERIOD</b>				
<b>WOF 23-11 BUC</b>				



ETSU at Wofford

01/14/21 Jerry Richardson Indoor Stadium, Spartanburg  
2020-21 Women's Basketball

Officials: Whitney-Michael Armstrong, LaSonia Baker, Chad Tucker

ETSU - 11

NO.	Name	F	Min	FG			Rebounds			Fouls		TP	AS	TO	ST	Blocks		+/-	
				M-A	3P	FT	OR	DR	TOT	PF	FD					BS	BA		
2	Imani Williams	F	05:25	1-2	0-0	0-0	0	0	0	0	0	2	0	0	0	0	0	-11	
34	Mykia Dowdell	F	03:08	0-2	0-0	0-0	0	0	0	1	0	0	0	0	0	0	0	-8	
1	Carly Hooks	G	10:00	1-5	1-2	1-2	0	0	0	1	1	4	0	0	0	0	0	-12	
14	Kaia Upton	G	07:44	0-1	0-0	0-0	0	1	1	0	0	0	1	0	1	0	0	-14	
21	Amaya Adams	G	03:08	0-0	0-0	0-0	0	0	0	0	0	0	0	1	0	0	0	-8	
3	Ashawntae Brown		03:59	0-2	0-0	0-0	1	0	1	1	0	0	0	0	0	0	0	-7	
23	Jasmine Sanders		06:52	0-1	0-1	1-2	0	1	1	1	1	1	1	0	0	0	0	-4	
44	E'Lease Stafford		04:35	1-1	1-1	0-0	0	0	0	1	1	3	0	0	0	0	0	-1	
24	Jakhyia Davis		02:53	0-0	0-0	1-2	0	3	3	0	1	1	0	1	0	0	0	3	
10	Courtney Moore		02:16	0-0	0-0	0-0	0	0	0	1	0	0	0	0	1	0	0	2	
Team							0	0	0			0							
<b>Totals</b>				3-14	2-4	3-6	1	5	6	6	4	11	2	2	2	2	0	0	-12

Shooting By Period		
1st FG%	3-14	21.4%
3PT%	2-4	50.0%
FT%	3-6	50%
GM FG%	3-14	21.4%
3PT%	2-4	50.0%
FT%	3-6	50.0%

Dead Ball Rebounds: 2, 0

Technical Fouls::NONE

Wofford - 23

NO.	Name	F	Min	FG			Rebounds			Fouls		TP	AS	TO	ST	Blocks		+/-
				M-A	3P	FT	OR	DR	TOT	PF	FD					BS	BA	
12	Jamari McDavid	F	06:29	0-1	0-0	2-2	2	1	3	0	2	2	1	1	0	0	0	14
14	Lilly Hatton	F	06:29	1-2	1-2	0-0	0	3	3	1	0	3	1	0	0	0	0	14
2	Niyah Lutz	G	06:29	1-4	1-2	0-0	0	1	1	0	0	3	1	0	0	0	0	14
30	Jackie Carman	G	06:29	3-5	0-1	0-0	1	1	2	0	0	6	0	0	0	0	0	14
32	Alea Harris	G	06:29	2-2	2-2	0-0	0	0	0	1	0	6	1	1	1	0	0	14
1	Annabelle Schultz		03:31	0-1	0-0	1-2	0	0	0	0	1	1	0	0	0	0	0	-2
5	Helen Matthews		03:31	0-1	0-1	0-0	0	1	1	0	1	0	0	1	0	0	0	-2
11	MaryMartha Turner		03:31	0-0	0-0	0-2	0	0	0	0	1	0	0	0	0	0	0	-2
21	Alexis Tomlin		01:27	0-0	0-0	0-0	0	1	1	2	0	0	0	1	0	0	0	0
23	Lawren Cook		03:31	0-0	0-0	2-2	1	0	1	0	1	2	0	1	0	0	0	-2
40	Abbey Crawford		02:04	0-0	0-0	0-0	0	1	1	0	0	0	0	0	0	0	0	-2
Team							2	2	4			0						
<b>Totals</b>				7-16	4-8	5-8	6	11	17	4	6	23	4	5	1	0	0	12

Shooting By Period		
1st FG%	7-16	43.8%
3PT%	4-8	50.0%
FT%	5-8	62.5%
GM FG%	7-16	43.8%
3PT%	4-8	50.0%
FT%	5-8	62.5%

Dead Ball Rebounds: 1, 0

Technical Fouls::NONE

	BUC	WOF
Biggest lead	0 (1st 10:00)	15 (1st 3:02)
Best Scoring Run	4 (1st 1:17)	10 (1st 6:06)
Lead Changes	0	
Times Tied	0	
Time with Lead	00:00	09:21

	BUC	WOF
Points from		
Turnovers	1	2
Paint	2	6
Second Chance	0	7
Fast Breaks	4	7
Bench	5	3

	Period by Period Scoring				
	1st	2nd	3rd	4th	TOT
BUC	11	13	15	10	49
WOF	23	14	24	14	75



**Officials:** Whitney-Michael Armstrong, LaSonia Baker, Chad Tucker

**Period 2**

**Quarter Starters:**

<b>WOF</b>	2 Lutz N	12 McDavid J	14 Hatton L	30 Carman J	32 Harris A
<b>BUC</b>	10 Moore C	14 Upton K	23 Sanders J	24 Davis J	44 Stafford E

Game Time	WOF	Score	Diff	BUC
10:00	1 SCHULTZ A substitution out			
10:00	5 MATTHEWS H substitution out			
10:00	11 TURNER M substitution out			
10:00	23 COOK L substitution out			
10:00	40 CRAWFORD A substitution out			
10:00	2 LUTZ N substitution in			
10:00	12 MCDAVID J substitution in			
10:00	14 HATTON L substitution in			
10:00	30 CARMAN J substitution in			
10:00	32 HARRIS A substitution in			
10:00				1 HOOKS C substitution out
10:00				14 UPTON K substitution in
09:45	30 CARMAN J steal (1)			23 SANDERS J turnover bad pass (1)
09:42	30 CARMAN J 2pt FG fast break from turnover in the paint, layup made (8)	<b>25-11</b>	<b>14</b>	
09:29	30 CARMAN J foul drawn (1)			24 DAVIS J foul offensive (1 - 1)
09:29				24 DAVIS J turnover offensive (2)
09:11	2 LUTZ N 3pt FG from turnover, jump shot made (6)	<b>28-11</b>	<b>17</b>	
08:54	14 HATTON L steal (1)			44 STAFFORD E turnover bad pass (1)
08:45	32 HARRIS A 2pt FG from turnover outside the paint, jump shot missed			
08:42				10 MOORE C defensive rebound (1)
08:34				10 MOORE C 3pt FG , jump shot missed
08:27	30 CARMAN J defensive rebound (3)			
08:27	jump ball situation			
08:27	turnover sec 5 (6)			
08:14	12 MCDAVID J foul shooting (1 - 1)			10 MOORE C foul drawn (1)
08:14		<b>28-12</b>	<b>16</b>	10 MOORE C free throw 1 - 2 made (1)
08:14		<b>28-13</b>	<b>15</b>	10 MOORE C free throw 2 - 2 made (2)
08:14	14 HATTON L turnover bad pass (1)			23 SANDERS J steal (1)
08:10		<b>28-16</b>	<b>12</b>	10 MOORE C 3pt FG from turnover, jump shot made (5)
08:10				23 SANDERS J assist (2)
08:02	32 HARRIS A foul drawn (1)			10 MOORE C foul personal (2 - 2)
07:45	jump ball situation			
07:45	12 MCDAVID J turnover lost ball (2)			23 SANDERS J steal (2)
07:31		<b>28-18</b>	<b>10</b>	24 DAVIS J 2pt FG from turnover in the paint, layup made (3)
07:03	30 CARMAN J turnover travel (1)			
06:54				10 MOORE C substitution out
06:54				23 SANDERS J substitution out
06:54				1 HOOKS C substitution in
06:54				21 ADAMS A substitution in
06:39				24 DAVIS J 2pt FG from turnover outside the paint, jump shot missed
06:36	30 CARMAN J defensive rebound (4)			



**ETSU at Wofford**

01/14/21 Jerry Richardson Indoor Stadium, Spartanburg  
2020-21 Women's Basketball

**Officials:** Whitney-Michael Armstrong, LaSonia Baker, Chad Tucker

Game Time	WOF	Score	Diff	BUC
06:25	2 LUTZ N foul drawn (1)			21 ADAMS A foul shooting (1 - 3)
06:25				24 DAVIS J substitution out
06:25				34 DOWDELL M substitution in
06:25	2 LUTZ N free throw 1 - 2 made (7)	<b>29-18</b>	<b>11</b>	
06:25	2 LUTZ N free throw 2 - 2 made (8)	<b>30-18</b>	<b>12</b>	
06:11	32 HARRIS A steal (2)			1 HOOKS C turnover bad pass (1)
05:55	12 MCDAVID J 2pt FG from turnover outside the paint, jump shot missed			
05:51				34 DOWDELL M defensive rebound (1)
05:41				14 UPTON K 2pt FG in the paint, layup missed
05:39	32 HARRIS A defensive rebound (1)			
05:36	32 HARRIS A turnover dribbling violation (2)			
05:19				21 ADAMS A 2pt FG from turnover in the paint, layup missed
05:17	2 LUTZ N defensive rebound (2)			
05:02	14 HATTON L 3pt FG , jump shot missed			
05:00	offensive rebound (22)			
05:00	12 MCDAVID J foul drawn (3)			14 UPTON K foul personal (1 - 4)
05:00	Timeout media			
05:00				21 ADAMS A substitution out
05:00				23 SANDERS J substitution in
04:59	14 HATTON L 2pt FG second chance outside the paint, jump shot missed			
04:55				44 STAFFORD E defensive rebound (1)
04:29				34 DOWDELL M 3pt FG , jump shot missed
04:26	12 MCDAVID J defensive rebound (4)			
04:13	2 LUTZ N 2pt FG in the paint, layup missed			
04:10				44 STAFFORD E defensive rebound (2)
04:06				23 SANDERS J 3pt FG , jump shot missed
04:03	2 LUTZ N defensive rebound (3)			
03:47	2 LUTZ N 3pt FG , jump shot made (11)	<b>33-18</b>	<b>15</b>	
03:23				44 STAFFORD E 3pt FG , jump shot missed
03:19	2 LUTZ N defensive rebound (4)			
03:10	14 HATTON L foul offensive (2 - 2)			14 UPTON K foul drawn (1)
03:10	14 HATTON L turnover offensive (2)			
03:10	2 LUTZ N substitution out			
03:10	12 MCDAVID J substitution out			
03:10	14 HATTON L substitution out			
03:10	30 CARMAN J substitution out			
03:10	32 HARRIS A substitution out			
03:10	1 SCHULTZ A substitution in			
03:10	5 MATTHEWS H substitution in			
03:10	11 TURNER M substitution in			
03:10	23 COOK L substitution in			
03:10	40 CRAWFORD A substitution in			
02:46				34 DOWDELL M 2pt FG from turnover in the paint, jump shot missed
02:43	5 MATTHEWS H defensive rebound (2)			
02:37	5 MATTHEWS H 2pt FG in the paint, layup missed			
02:36	40 CRAWFORD A offensive rebound (2)			



**ETSU at Wofford**

01/14/21 Jerry Richardson Indoor Stadium, Spartanburg  
2020-21 Women's Basketball

Officials: Whitney-Michael Armstrong, LaSonia Baker, Chad Tucker

Game Time	WOF	Score	Diff	BUC
02:35	40 CRAWFORD A 2pt FG second chance in the paint, layup made (2)	<b>35-18</b>	<b>17</b>	
02:32				14 UPTON K turnover out of bounds (1)
02:32				44 STAFFORD E substitution out
02:32				24 DAVIS J substitution in
02:27	11 TURNER M turnover bad pass (1)			
02:05	1 SCHULTZ A foul shooting (1 - 3)			14 UPTON K foul drawn (2)
02:05				34 DOWDELL M substitution out
02:05				2 WILLIAMS I substitution in
02:05				14 UPTON K free throw 1 - 2 missed
02:05				offensive dead ball rebound (3)
02:05		<b>35-19</b>	<b>16</b>	14 UPTON K free throw 2 - 2 made (1)
01:48	23 COOK L 2pt FG in the paint, layup missed			
01:46				23 SANDERS J defensive rebound (2)
01:35				23 SANDERS J 2pt FG outside the paint, jump shot missed
01:32	defensive rebound (28)			
01:21	1 SCHULTZ A turnover bad pass (1)			14 UPTON K steal (2)
01:16		<b>35-22</b>	<b>13</b>	1 HOOKS C 3pt FG fast break from turnover, jump shot made (7)
01:16				14 UPTON K assist (2)
00:49	5 MATTHEWS H 2pt FG in the paint, layup made (2)	<b>37-22</b>	<b>15</b>	
00:33		<b>37-24</b>	<b>13</b>	24 DAVIS J 2pt FG in the paint, jump shot made (5)
00:33				2 WILLIAMS I assist (1)
00:05	40 CRAWFORD A 2pt FG outside the paint, jump shot missed			
00:01				23 SANDERS J defensive rebound (3)
<b>END OF PERIOD</b>				
<b>WOF 37-24 BUC</b>				





**ETSU at Wofford**

01/14/21 Jerry Richardson Indoor Stadium, Spartanburg  
2020-21 Women's Basketball

Game Time: 7:00 PM  
Game Duration: 1:42

Officials: Whitney-Michael Armstrong, LaSonia Baker, Chad Tucker

**ETSU - 13**

NO.	Name	F	Min	FG			Rebounds			Fouls		TP	AS	TO	ST	Blocks		+/-
				M-A	M-A	M-A	OR	DR	TOT	PF	FD					BS	BA	
2	Imani Williams	F	02:05	0-0	0-0	0-0	0	0	0	0	0	1	0	0	0	0	0	4
34	Mykia Dowdell	F	04:20	0-2	0-1	0-0	0	1	1	0	0	0	0	0	0	0	0	-7
1	Carly Hooks	G	06:54	1-1	1-1	0-0	0	0	0	0	0	3	0	1	0	0	0	-3
14	Kaia Upton	G	10:00	0-1	0-0	1-2	0	0	0	1	2	1	1	1	1	0	0	-1
21	Amaya Adams	G	01:54	0-1	0-0	0-0	0	0	0	1	0	0	0	0	0	0	0	-2
10	Courtney Moore		03:06	1-2	1-2	2-2	0	1	1	1	1	5	0	0	0	0	0	2
44	E'Lease Stafford		07:28	0-1	0-1	0-0	0	2	2	0	0	0	0	1	0	0	0	-5
23	Jasmine Sanders		08:06	0-2	0-1	0-0	0	2	2	0	0	0	1	1	2	0	0	1
24	Jakhya Davis		06:07	2-3	0-0	0-0	0	0	0	1	0	4	0	1	0	0	0	6
Team							0	0	0		0		0					
<b>Totals</b>				4-13	2-6	3-4	0	6	6	4	3	13	3	5	3	0	0	-1

Shooting By Period		
2nd FG%	4-13	30.8%
3PT%	2-6	33.3%
FT%	3-4	75%
GM FG%	4-13	30.8%
3PT%	2-6	33.3%
FT%	3-4	75.0%

Dead Ball Rebounds: 1, 0

Technical Fouls::NONE

**Wofford - 14**

NO.	Name	F	Min	FG			Rebounds			Fouls		TP	AS	TO	ST	Blocks		+/-
				M-A	M-A	M-A	OR	DR	TOT	PF	FD					BS	BA	
12	Jamari McDavid	F	06:50	0-1	0-0	0-0	0	1	1	1	1	0	0	1	0	0	0	3
14	Lilly Hatton	F	06:50	0-2	0-1	0-0	0	0	0	1	0	0	0	2	1	0	0	3
2	Niyah Lutz	G	06:50	2-3	2-2	2-2	0	3	3	0	1	8	0	0	0	0	0	3
30	Jackie Carman	G	06:50	1-1	0-0	0-0	0	2	2	0	1	2	0	1	1	0	0	3
32	Alea Harris	G	06:50	0-1	0-0	0-0	0	1	1	0	1	0	0	1	1	0	0	3
1	Annabelle Schultz		03:10	0-0	0-0	0-0	0	0	0	1	0	0	0	1	0	0	0	-2
5	Helen Matthews		03:10	1-2	0-0	0-0	0	1	1	0	0	2	0	0	0	0	0	-2
11	MaryMartha Turner		03:10	0-0	0-0	0-0	0	0	0	0	0	0	0	1	0	0	0	-2
23	Lawren Cook		03:10	0-1	0-0	0-0	0	0	0	0	0	0	0	0	0	0	0	-2
40	Abbey Crawford		03:10	1-2	0-0	0-0	1	0	1	0	0	2	0	0	0	0	0	-2
Team							1	1	2		0		1					
<b>Totals</b>				5-13	2-3	2-2	2	9	11	3	4	14	0	8	3	0	0	1

Shooting By Period		
2nd FG%	5-13	38.5%
3PT%	2-3	66.7%
FT%	2-2	100%
GM FG%	5-13	38.5%
3PT%	2-3	66.7%
FT%	2-2	100.0%

Dead Ball Rebounds: 0, 0

Technical Fouls::NONE

	BUC	WOF
Biggest lead	0 (1 <sup>st</sup> 10:00)	17 (2 <sup>nd</sup> 9:11)
Best Scoring Run	7(2 <sup>nd</sup> 7:31)	7(2 <sup>nd</sup> 2:35)
Lead Changes	0	
Times Tied	0	
Time with Lead	00:00	09:42

Points from	BUC	WOF
Turnovers	11	5
Paint	4	6
Second Chance	0	2
Fast Breaks	3	2
Bench	9	4

	Period by Period Scoring				
	1st	2nd	3rd	4th	TOT
BUC	11	13	15	10	49
WOF	23	14	24	14	75



**ETSU at Wofford**

01/14/21 Jerry Richardson Indoor Stadium, Spartanburg  
2020-21 Women's Basketball

Game Time: 7:00 PM  
Game Duration: 1:42

Officials: Whitney-Michael Armstrong, LaSonia Baker, Chad Tucker

**ETSU - 24**

NO.	Name	Min	FG			Rebounds			Fouls		TP	AS	TO	ST	Blocks		+/-
			M-A	3P	FT	OR	DR	TOT	PF	FD					BS	BA	
2	Imani Williams	F 07:30	1-2	0-0	0-0	0	0	0	0	0	2	1	0	0	0	0	-7
34	Mykia Dowdell	F 07:28	0-4	0-1	0-0	0	1	1	1	0	0	0	0	0	0	0	-15
1	Carly Hooks	G 16:54	2-6	2-3	1-2	0	0	0	1	1	7	0	1	0	0	0	-15
14	Kaia Upton	G 17:44	0-2	0-0	1-2	0	1	1	1	2	1	2	1	2	0	0	-15
21	Amaya Adams	G 05:02	0-1	0-0	0-0	0	0	0	1	0	0	0	1	0	0	0	-10
3	Ashawntae Brown	03:59	0-2	0-0	0-0	1	0	1	1	0	0	0	0	0	0	0	-7
23	Jasmine Sanders	14:58	0-3	0-2	1-2	0	3	3	1	1	1	2	1	2	0	0	-3
44	E'Lease Stafford	12:03	1-2	1-2	0-0	0	2	2	1	1	3	0	1	0	0	0	-6
24	Jakhylia Davis	09:00	2-3	0-0	1-2	0	3	3	1	1	5	0	2	0	0	0	9
10	Courtney Moore	05:22	1-2	1-2	2-2	0	1	1	2	1	5	0	0	1	0	0	4
Team						0	0	0			0		0				
<b>Totals</b>			7-27	4-10	6-10	1	11	12	10	7	24	5	7	5	0	0	-13

Shooting By Period		
1 <sup>st</sup> FG%	3-14	21.4%
3PT%	2-4	50.0%
FT%	3-6	50%
2 <sup>nd</sup> FG%	4-13	30.8%
3PT%	2-6	33.3%
FT%	3-4	75%
GM FG%	7-27	25.9%
3PT%	4-10	40.0%
FT%	6-10	60.0%

Dead Ball Rebounds: 3, 0

Technical Fouls::NONE

**Wofford - 37**

NO.	Name	Min	FG			Rebounds			Fouls		TP	AS	TO	ST	Blocks		+/-
			M-A	3P	FT	OR	DR	TOT	PF	FD					BS	BA	
12	Jamari McDavid	F 13:19	0-2	0-0	2-2	2	2	4	1	3	2	1	2	0	0	0	17
14	Lilly Hatton	F 13:19	1-4	1-3	0-0	0	3	3	2	0	3	1	2	1	0	0	17
2	Niyah Lutz	G 13:19	3-7	3-4	2-2	0	4	4	0	1	11	1	0	0	0	0	17
30	Jackie Carman	G 13:19	4-6	0-1	0-0	1	3	4	0	1	8	0	1	1	0	0	17
32	Alea Harris	G 13:19	2-3	2-2	0-0	0	1	1	1	1	6	1	2	2	0	0	17
1	Annabelle Schultz	06:41	0-1	0-0	1-2	0	0	0	1	1	1	0	1	0	0	0	-4
5	Helen Matthews	06:41	1-3	0-1	0-0	0	2	2	0	1	2	0	1	0	0	0	-4
11	MaryMartha Turner	06:41	0-0	0-0	0-2	0	0	0	0	1	0	0	1	0	0	0	-4
21	Alexis Tomlin	01:27	0-0	0-0	0-0	0	1	1	2	0	0	0	1	0	0	0	0
23	Lawren Cook	06:41	0-1	0-0	2-2	1	0	1	0	1	2	0	1	0	0	0	-4
40	Abbey Crawford	05:14	1-2	0-0	0-0	1	1	2	0	0	2	0	0	0	0	0	-4
Team						3	3	6			0		1				
<b>Totals</b>			12-29	6-11	7-10	8	20	28	7	10	37	4	13	4	0	0	13

Shooting By Period		
1 <sup>st</sup> FG%	7-16	43.8%
3PT%	4-8	50.0%
FT%	5-8	62.5%
2 <sup>nd</sup> FG%	5-13	38.5%
3PT%	2-3	66.7%
FT%	2-2	100%
GM FG%	12-29	41.4%
3PT%	6-11	54.5%
FT%	7-10	70.0%

Dead Ball Rebounds: 1, 0

Technical Fouls::NONE

	BUC	WOF
Biggest lead	0 (1 <sup>st</sup> 10:00)	17 (2 <sup>nd</sup> 9:11)
Best Scoring Run	7(2 <sup>nd</sup> 7:31)	10(1 <sup>st</sup> 6:06)
Lead Changes	0	
Times Tied	0	
Time with Lead	00:00	19:21

Points from	BUC	WOF
Turnovers	12	7
Paint	6	12
Second Chance	0	9
Fast Breaks	7	9
Bench	14	7

	Period by Period Scoring				
	1st	2nd	3rd	4th	TOT
BUC	11	13	15	10	49
WOF	23	14	24	14	75



**ETSU at Wofford**

01/14/21 Jerry Richardson Indoor Stadium, Spartanburg  
2020-21 Women's Basketball

**Officials:** Whitney-Michael Armstrong, LaSonia Baker, Chad Tucker

**Period 3**

**Quarter Starters:**

<b>WOF</b>	2 Lutz N	12 McDavid J	14 Hatton L	30 Carman J	32 Harris A
<b>BUC</b>	1 Hooks C	2 Williams I	14 Upton K	23 Sanders J	34 Dowdell M

Game Time	WOF	Score	Diff	BUC
10:00	1 SCHULTZ A substitution out			
10:00	5 MATTHEWS H substitution out			
10:00	11 TURNER M substitution out			
10:00	23 COOK L substitution out			
10:00	40 CRAWFORD A substitution out			
10:00	2 LUTZ N substitution in			
10:00	12 MCDAVID J substitution in			
10:00	14 HATTON L substitution in			
10:00	30 CARMAN J substitution in			
10:00	32 HARRIS A substitution in			
10:00				24 DAVIS J substitution out
10:00				34 DOWDELL M substitution in
09:48	12 MCDAVID J foul drawn (4)			2 WILLIAMS I foul personal (1 - 1)
09:46	2 LUTZ N 3pt FG , jump shot missed			
09:43				23 SANDERS J defensive rebound (4)
09:20				34 DOWDELL M 3pt FG , jump shot missed
09:16	14 HATTON L defensive rebound (4)			
08:59	32 HARRIS A 2pt FG in the paint, jump shot missed			
08:57				2 WILLIAMS I defensive rebound (1)
08:52				34 DOWDELL M 2pt FG in the paint, layup missed
08:50	14 HATTON L defensive rebound (5)			
08:48	14 HATTON L turnover bad pass (3)			1 HOOKS C steal (1)
08:45		<b>37-26</b>	<b>11</b>	34 DOWDELL M 2pt FG fast break from turnover in the paint, layup made (2)
08:45				1 HOOKS C assist (1)
08:22	12 MCDAVID J 2pt FG outside the paint, jump shot missed			
08:18				34 DOWDELL M defensive rebound (2)
08:09		<b>37-28</b>	<b>9</b>	34 DOWDELL M 2pt FG in the paint, jump shot made (4)
08:09				23 SANDERS J assist (3)
07:45	30 CARMAN J 3pt FG , jump shot made (11)	<b>40-28</b>	<b>12</b>	
07:45	32 HARRIS A assist (2)			
07:22				34 DOWDELL M 2pt FG in the paint, layup missed
07:18	14 HATTON L defensive rebound (6)			
07:16	2 LUTZ N turnover lost ball (1)			1 HOOKS C steal (2)
07:10				1 HOOKS C 2pt FG from turnover outside the paint, jump shot missed
07:07	14 HATTON L defensive rebound (7)			
06:55	32 HARRIS A foul drawn (2)			1 HOOKS C foul shooting (2 - 2)
06:55	32 HARRIS A free throw 1 - 2 made (7)	<b>41-28</b>	<b>13</b>	
06:55	32 HARRIS A free throw 2 - 2 made (8)	<b>42-28</b>	<b>14</b>	
06:42	30 CARMAN J steal (2)			23 SANDERS J turnover bad pass (2)
06:37	30 CARMAN J 2pt FG from turnover in the paint, layup missed			
06:34				2 WILLIAMS I defensive rebound (2)
06:31				1 HOOKS C turnover travel (2)



**ETSU at Wofford**

01/14/21 Jerry Richardson Indoor Stadium, Spartanburg  
2020-21 Women's Basketball

**Game Time:** 7:00 PM  
**Game Duration:** 1:42

**Officials:** Whitney-Michael Armstrong, LaSonia Baker, Chad Tucker

Game Time	WOF	Score	Diff	BUC
06:31				1 HOOKS C substitution out
06:31				10 MOORE C substitution in
06:05	2 LUTZ N foul offensive (1 - 1)			34 DOWDELL M foul drawn (1)
06:05	2 LUTZ N turnover offensive (2)			
05:44		<b>42-31</b>	<b>11</b>	23 SANDERS J 3pt FG from turnover, jump shot made (4)
05:44				10 MOORE C assist (1)
05:21	30 CARMAN J 2pt FG in the paint, layup made (13)	<b>44-31</b>	<b>13</b>	
05:21	30 CARMAN J foul drawn (2)			23 SANDERS J foul shooting (2 - 3)
05:21				23 SANDERS J substitution out
05:21				44 STAFFORD E substitution in
05:21	30 CARMAN J free throw 1 - 1 made (14)	<b>45-31</b>	<b>14</b>	
05:02				44 STAFFORD E 2pt FG in the paint, jump shot missed
04:59	32 HARRIS A defensive rebound (2)			
04:52	14 HATTON L 3pt FG , jump shot made (6)	<b>48-31</b>	<b>17</b>	
04:52	2 LUTZ N assist (2)			
04:48				Timeout 30 Sec
04:48	Timeout media			
04:48	2 LUTZ N substitution out			
04:48	12 MCDAVID J substitution out			
04:48	14 HATTON L substitution out			
04:48	30 CARMAN J substitution out			
04:48	32 HARRIS A substitution out			
04:48	1 SCHULTZ A substitution in			
04:48	5 MATTHEWS H substitution in			
04:48	11 TURNER M substitution in			
04:48	21 TOMLIN A substitution in			
04:48	23 COOK L substitution in			
04:32		<b>48-34</b>	<b>14</b>	44 STAFFORD E 3pt FG , jump shot made (6)
04:32				34 DOWDELL M assist (1)
04:23	23 COOK L turnover bad pass (2)			2 WILLIAMS I steal (1)
04:11		<b>48-36</b>	<b>12</b>	10 MOORE C 2pt FG from turnover outside the paint, jump shot made (7)
04:11				2 WILLIAMS I assist (2)
03:54	23 COOK L turnover travel (3)			
03:54	Timeout media			
03:54				10 MOORE C substitution out
03:54				1 HOOKS C substitution in
03:43				1 HOOKS C 2pt FG from turnover outside the paint, jump shot missed
03:40	11 TURNER M defensive rebound (1)			
03:31	5 MATTHEWS H foul drawn (2)			2 WILLIAMS I foul personal (2 - 4)
03:12	1 SCHULTZ A foul drawn (2)			1 HOOKS C foul shooting (3 - 5)
03:12				1 HOOKS C substitution out
03:12				21 ADAMS A substitution in
03:12	1 SCHULTZ A free throw 1 - 2 made (2)	<b>49-36</b>	<b>13</b>	
03:12	1 SCHULTZ A free throw 2 - 2 made (3)	<b>50-36</b>	<b>14</b>	
02:50				44 STAFFORD E 3pt FG , jump shot missed
02:47				21 ADAMS A offensive rebound (1)
02:41				14 UPTON K 2pt FG second chance in the paint, layup blocked
02:41	11 TURNER M block (1)			



**ETSU at Wofford**

01/14/21 Jerry Richardson Indoor Stadium, Spartanburg  
2020-21 Women's Basketball

**Game Time:** 7:00 PM  
**Game Duration:** 1:42

**Officials:** Whitney-Michael Armstrong, LaSonia Baker, Chad Tucker

Game Time	WOF	Score	Diff	BUC
02:41				offensive dead ball rebound (4)
02:41				turnover shot clock (10)
02:22	23 COOK L 3pt FG from turnover, jump shot made (5)	<b>53-36</b>	<b>17</b>	
02:22	11 TURNER M assist (1)			
02:06	1 SCHULTZ A foul personal (2 - 2)			21 ADAMS A foul drawn (1)
02:06				21 ADAMS A substitution out
02:06				23 SANDERS J substitution in
01:59				44 STAFFORD E 3pt FG , jump shot missed
01:56	5 MATTHEWS H defensive rebound (3)			
01:53	5 MATTHEWS H turnover bad pass (2)			
01:53	1 SCHULTZ A substitution out			
01:53	5 MATTHEWS H substitution out			
01:53	11 TURNER M substitution out			
01:53	21 TOMLIN A substitution out			
01:53	23 COOK L substitution out			
01:53	2 LUTZ N substitution in			
01:53	12 MCDAVID J substitution in			
01:53	14 HATTON L substitution in			
01:53	30 CARMAN J substitution in			
01:53	32 HARRIS A substitution in			
01:38				44 STAFFORD E 3pt FG from turnover, jump shot missed
01:34	12 MCDAVID J defensive rebound (5)			
01:14	32 HARRIS A 3pt FG , jump shot made (11)	<b>56-36</b>	<b>20</b>	
01:14	2 LUTZ N assist (3)			
00:54		<b>56-39</b>	<b>17</b>	2 WILLIAMS I 3pt FG , jump shot made (5)
00:54				44 STAFFORD E assist (1)
00:31	30 CARMAN J 2pt FG outside the paint, jump shot missed			
00:28	14 HATTON L offensive rebound (8)			
00:28	14 HATTON L 2pt FG second chance in the paint, jump shot made (8)	<b>58-39</b>	<b>19</b>	
00:15				34 DOWDELL M turnover travel (1)
00:05	2 LUTZ N 3pt FG from turnover, jump shot made (14)	<b>61-39</b>	<b>22</b>	
<b>END OF PERIOD</b>				
<b>WOF 61-39 BUC</b>				



**ETSU at Wofford**

01/14/21 Jerry Richardson Indoor Stadium, Spartanburg  
2020-21 Women's Basketball

Officials: Whitney-Michael Armstrong, LaSonia Baker, Chad Tucker

**ETSU - 15**

NO.	Name	F	Min	FG			Rebounds			Fouls		TP	AS	TO	ST	Blocks		+/-
				M-A	M-A	M-A	OR	DR	TOT	PF	FD					BS	BA	
2	Imani Williams	F	10:00	1-1	1-1	0-0	0	2	2	2	0	3	1	0	1	0	0	-9
34	Mykia Dowdell	F	10:00	2-5	0-1	0-0	0	1	1	0	1	4	1	1	0	0	0	-9
1	Carly Hooks	G	04:11	0-2	0-0	0-0	0	0	0	2	0	0	1	1	2	0	0	-1
14	Kaia Upton	G	10:00	0-1	0-0	0-0	0	0	0	0	0	0	0	0	0	1	-9	
21	Amaya Adams	G	01:06	0-0	0-0	0-0	1	0	1	0	1	0	0	0	0	0	-5	
24	Jakhylia Davis		00:00															
10	Courtney Moore		02:37	1-1	0-0	0-0	0	0	0	0	0	2	1	0	0	0	2	
44	E'Lease Stafford		05:21	1-5	1-4	0-0	0	0	0	0	0	3	1	0	0	0	-9	
23	Jasmine Sanders		06:45	1-1	1-1	0-0	0	1	1	1	0	3	1	1	0	0	-5	
Team							0	0	0		0		1					
<b>Totals</b>				6-16	3-7	0-0	1	4	5	5	2	15	6	4	3	0	1	-9

Shooting By Period		
3rd FG%	6-16	37.5%
3PT%	3-7	42.9%
FT%	0-0	0%
GM FG%	6-16	37.5%
3PT%	3-7	42.9%
FT%	0-0	0.0%

Dead Ball Rebounds: 1, 0

Technical Fouls::NONE

**Wofford - 24**

NO.	Name	F	Min	FG			Rebounds			Fouls		TP	AS	TO	ST	Blocks		+/-
				M-A	M-A	M-A	OR	DR	TOT	PF	FD					BS	BA	
12	Jamari McDavid	F	07:05	0-1	0-0	0-0	0	1	1	0	1	0	0	0	0	0	0	9
14	Lilly Hatton	F	07:05	2-2	1-1	0-0	1	4	5	0	0	5	0	1	0	0	0	9
2	Niyah Lutz	G	07:05	1-2	1-2	0-0	0	0	0	1	0	3	2	2	0	0	0	9
30	Jackie Carman	G	07:05	2-4	1-1	1-1	0	0	0	0	1	6	0	0	1	0	0	9
32	Alea Harris	G	07:05	1-2	1-1	2-2	0	1	1	0	1	5	1	0	0	0	0	9
40	Abbey Crawford		00:00															
1	Annabelle Schultz		02:55	0-0	0-0	2-2	0	0	0	1	1	2	0	0	0	0	0	
5	Helen Matthews		02:55	0-0	0-0	0-0	0	1	1	0	1	0	0	1	0	0	0	
11	MaryMartha Turner		02:55	0-0	0-0	0-0	0	1	1	0	0	0	1	0	0	1	0	
21	Alexis Tomlin		02:55	0-0	0-0	0-0	0	0	0	0	0	0	0	0	0	0	0	
23	Lawren Cook		02:55	1-1	1-1	0-0	0	0	0	0	0	3	0	2	0	0	0	
Team							0	0	0		0		0					
<b>Totals</b>				7-12	5-6	5-5	1	8	9	2	5	24	4	6	1	1	0	9

Shooting By Period		
3rd FG%	7-12	58.3%
3PT%	5-6	83.3%
FT%	5-5	100%
GM FG%	7-12	58.3%
3PT%	5-6	83.3%
FT%	5-5	100.0%

Dead Ball Rebounds: 0, 0

Technical Fouls::NONE

	BUC	WOF
Biggest lead	0 (1 <sup>st</sup> 10:00)	22 (3 <sup>rd</sup> 0:05)
Best Scoring Run	5(3 <sup>rd</sup> 4:11)	8(3 <sup>rd</sup> 1:14)
Lead Changes	0	
Times Tied	0	
Time with Lead	00:00	09:46

	BUC	WOF
Points from		
Turnovers	7	6
Paint	4	4
Second Chance	0	2
Fast Breaks	2	0
Bench	8	5

Period by Period Scoring					
	1st	2nd	3rd	4th	TOT
BUC	11	13	15	10	49
WOF	23	14	24	14	75



**ETSU at Wofford**

01/14/21 Jerry Richardson Indoor Stadium, Spartanburg  
2020-21 Women's Basketball

**Officials:** Whitney-Michael Armstrong, LaSonia Baker, Chad Tucker

**Period 4**

**Quarter Starters:**

<b>WOF</b>	2 Lutz N	12 McDavid J	14 Hatton L	30 Carman J	32 Harris A
<b>BUC</b>	2 Williams I	14 Upton K	23 Sanders J	34 Dowdell M	44 Stafford E

Game Time	WOF	Score	Diff	BUC
09:49				44 STAFFORD E 3pt FG , jump shot missed
09:46				23 SANDERS J offensive rebound (5)
09:43				23 SANDERS J 2pt FG second chance in the paint, layup blocked
09:43	12 MCDAVID J block (1)			
09:41	2 LUTZ N defensive rebound (5)			
09:31	14 HATTON L 2pt FG in the paint, layup missed			
09:28				2 WILLIAMS I defensive rebound (3)
09:05				23 SANDERS J 3pt FG , jump shot missed
09:02				2 WILLIAMS I offensive rebound (4)
08:46		<b>61-41</b>	<b>20</b>	44 STAFFORD E 2pt FG second chance in the paint, layup made (8)
08:46	2 LUTZ N foul shooting (2 - 1)			44 STAFFORD E foul drawn (2)
08:46				44 STAFFORD E free throw 1 - 1 missed
08:45	defensive rebound (39)			
08:28	32 HARRIS A 2pt FG in the paint, layup blocked			
08:28				34 DOWDELL M block (1)
08:25				14 UPTON K defensive rebound (2)
08:15				34 DOWDELL M turnover travel (2)
08:15				34 DOWDELL M substitution out
08:15				24 DAVIS J substitution in
08:01	14 HATTON L 3pt FG from turnover, jump shot missed			
07:57				23 SANDERS J defensive rebound (6)
07:45		<b>61-43</b>	<b>18</b>	24 DAVIS J 2pt FG in the paint, layup made (7)
07:22	14 HATTON L 2pt FG outside the paint, jump shot made (10)	<b>63-43</b>	<b>20</b>	
07:22	12 MCDAVID J assist (2)			
07:04				44 STAFFORD E 2pt FG outside the paint, jump shot missed
07:01	30 CARMAN J defensive rebound (5)			
06:51	2 LUTZ N 3pt FG , jump shot made (17)	<b>66-43</b>	<b>23</b>	
06:26				24 DAVIS J 2pt FG in the paint, jump shot missed
06:24	defensive rebound (41)			
06:24				2 WILLIAMS I substitution out
06:24				44 STAFFORD E substitution out
06:24				1 HOOKS C substitution in
06:24				13 JACKSON S substitution in
06:02	30 CARMAN J 2pt FG outside the paint, jump shot missed			
05:58				23 SANDERS J defensive rebound (7)
05:45				1 HOOKS C 2pt FG outside the paint, jump shot missed
05:43	2 LUTZ N defensive rebound (6)			
05:38	2 LUTZ N 2pt FG in the paint, layup missed			
05:37				defensive rebound (24)
05:37	2 LUTZ N substitution out			
05:37	12 MCDAVID J substitution out			
05:37	14 HATTON L substitution out			



**ETSU at Wofford**

01/14/21 Jerry Richardson Indoor Stadium, Spartanburg  
2020-21 Women's Basketball

**Game Time:** 7:00 PM  
**Game Duration:** 1:42

**Officials:** Whitney-Michael Armstrong, LaSonia Baker, Chad Tucker

Game Time	WOF	Score	Diff	BUC
05:37	30 CARMAN J substitution out			
05:37	32 HARRIS A substitution out			
05:37	1 SCHULTZ A substitution in			
05:37	5 MATTHEWS H substitution in			
05:37	11 TURNER M substitution in			
05:37	21 TOMLIN A substitution in			
05:37	23 COOK L substitution in			
05:37				14 UPTON K substitution out
05:37				20 POST K substitution in
05:24	11 TURNER M foul shooting (1 - 2)			13 JACKSON S foul drawn (1)
05:24		<b>66-44</b>	<b>22</b>	13 JACKSON S free throw 1 - 2 made (1)
05:24		<b>66-45</b>	<b>21</b>	13 JACKSON S free throw 2 - 2 made (2)
05:24	23 COOK L turnover bad pass (4)			
05:17				13 JACKSON S 3pt FG from turnover, jump shot missed
05:14	23 COOK L defensive rebound (2)			
04:55	23 COOK L foul drawn (2)			13 JACKSON S foul shooting (1 - 1)
04:55				Timeout media
04:55	23 COOK L free throw 1 - 2 made (6)	<b>67-45</b>	<b>22</b>	
04:55	23 COOK L free throw 2 - 2 missed			
04:54				13 JACKSON S defensive rebound (1)
04:29				24 DAVIS J 2pt FG outside the paint, jump shot blocked
04:29	21 TOMLIN A block (1)			
04:26	1 SCHULTZ A defensive rebound (1)			
04:15	5 MATTHEWS H 2pt FG in the paint, layup made (4)	<b>69-45</b>	<b>24</b>	
03:51	23 COOK L steal (1)			20 POST K turnover bad pass (1)
03:46	23 COOK L 2pt FG fast break from turnover in the paint, layup made (8)	<b>71-45</b>	<b>26</b>	
03:27				24 DAVIS J 3pt FG , jump shot missed
03:22	5 MATTHEWS H defensive rebound (4)			
03:17	5 MATTHEWS H foul offensive (1 - 3)			20 POST K foul drawn (1)
03:17	5 MATTHEWS H turnover offensive (3)			
03:17	11 TURNER M substitution out			
03:17	40 CRAWFORD A substitution in			
03:17				20 POST K substitution out
03:17				24 DAVIS J substitution out
03:17				5 CARRINGTON A substitution in
03:17				14 UPTON K substitution in
03:00				13 JACKSON S 2pt FG from turnover outside the paint, jump shot missed
02:57	1 SCHULTZ A defensive rebound (2)			
02:45	40 CRAWFORD A turnover travel (1)			
02:28		<b>71-47</b>	<b>24</b>	23 SANDERS J 2pt FG from turnover outside the paint, jump shot made (6)
02:28				14 UPTON K assist (3)
02:09	23 COOK L 2pt FG outside the paint, jump shot missed			
02:05				14 UPTON K defensive rebound (3)
02:00				1 HOOKS C 3pt FG , jump shot missed
01:56				23 SANDERS J offensive rebound (8)
01:55				5 CARRINGTON A 3pt FG second chance, jump shot missed
01:51	1 SCHULTZ A defensive rebound (3)			





**ETSU at Wofford**

01/14/21 Jerry Richardson Indoor Stadium, Spartanburg  
2020-21 Women's Basketball

**Game Time:** 7:00 PM  
**Game Duration:** 1:42

**Officials:** Whitney-Michael Armstrong, LaSonia Baker, Chad Tucker

Game Time	WOF	Score	Diff	BUC
01:44	21 TOMLIN A foul drawn (1)			5 CARRINGTON A foul shooting (1 - 2)
01:44				14 UPTON K substitution out
01:44				20 POST K substitution in
01:44	21 TOMLIN A free throw 1 - 2 made (1)	<b>72-47</b>	<b>25</b>	
01:44	21 TOMLIN A free throw 2 - 2 made (2)	<b>73-47</b>	<b>26</b>	
01:27		<b>73-49</b>	<b>24</b>	13 JACKSON S 2pt FG in the paint, layup made (4)
00:57	5 MATTHEWS H 2pt FG in the paint, jump shot missed			
00:55	21 TOMLIN A offensive rebound (2)			
00:53	21 TOMLIN A 2pt FG second chance in the paint, layup made (4)	<b>75-49</b>	<b>26</b>	
00:44				20 POST K turnover travel (2)
00:32	23 COOK L turnover travel (5)			
00:19	23 COOK L steal (2)			1 HOOKS C turnover lost ball (3)
00:15	23 COOK L turnover lost ball (6)			
00:08				20 POST K turnover bad pass (3)
<b>END OF GAME</b>				
<b>WOF 75-49 BUC</b>				



ETSU at Wofford

01/14/21 Jerry Richardson Indoor Stadium, Spartanburg  
2020-21 Women's Basketball

Officials: Whitney-Michael Armstrong, LaSonia Baker, Chad Tucker

ETSU - 10

NO.	Name	F	Min	FG			Rebounds			Fouls		TP	AS	TO	ST	Blocks		+/-
				M-A	M-A	M-A	OR	DR	TOT	PF	FD					BS	BA	
2	Imani Williams	F	03:36	0-0	0-0	0-0	1	1	2	0	0	0	0	0	0	0	0	-1
34	Mykia Dowdell	F	01:45	0-0	0-0	0-0	0	0	0	0	0	0	1	0	1	0	2	
1	Carly Hooks	G	06:24	0-2	0-1	0-0	0	0	0	0	0	0	1	0	0	0	-3	
14	Kaia Upton	G	05:56	0-0	0-0	0-0	0	2	2	0	0	0	1	0	0	0	1	
21	Amaya Adams	G	00:00															
23	Jasmine Sanders		10:00	1-3	0-1	0-0	2	2	4	0	0	2	0	0	0	0	-4	
44	E'Lease Stafford		03:36	1-3	0-1	0-1	0	0	0	0	1	2	0	0	0	0	-1	
24	Jakhya Davis		04:58	1-4	0-1	0-0	0	0	0	0	0	2	0	0	0	0	-6	
13	Shynia Jackson		06:24	1-3	0-1	2-2	0	1	1	1	1	4	0	0	0	0	-3	
20	Kelly Post		04:04	0-0	0-0	0-0	0	0	0	0	1	0	0	3	0	0	-5	
5	Abby Carrington		03:17	0-1	0-1	0-0	0	0	0	1	0	0	0	0	0	0	0	
Team							0	1	1			0						
<b>Totals</b>				4-16	0-6	2-3	3	7	10	2	3	10	1	5	0	1	2	-4

Shooting By Period		
4 <sup>th</sup> FG%	4-16	25.0%
3PT%	0-6	0.0%
FT%	2-3	66.7%
GM FG%	4-16	25.0%
3PT%	0-6	0.0%
FT%	2-3	66.7%

Dead Ball Rebounds: 0, 0

Technical Fouls::NONE

Wofford - 14

NO.	Name	F	Min	FG			Rebounds			Fouls		TP	AS	TO	ST	Blocks		+/-
				M-A	M-A	M-A	OR	DR	TOT	PF	FD					BS	BA	
12	Jamari McDavid	F	04:23	0-0	0-0	0-0	0	0	0	0	0	0	1	0	0	1	0	1
14	Lilly Hatton	F	04:23	1-3	0-1	0-0	0	0	0	0	0	2	0	0	0	0	0	1
2	Niyah Lutz	G	04:23	1-2	1-1	0-0	0	2	2	1	0	3	0	0	0	0	0	1
30	Jackie Carman	G	04:23	0-1	0-0	0-0	0	1	1	0	0	0	0	0	0	0	0	1
32	Alea Harris	G	04:23	0-1	0-0	0-0	0	0	0	0	0	0	0	0	0	0	1	1
1	Annabelle Schultz		05:37	0-0	0-0	0-0	0	3	3	0	0	0	0	0	0	0	0	3
5	Helen Matthews		05:37	1-2	0-0	0-0	0	1	1	1	0	2	0	1	0	0	0	3
11	MaryMartha Turner		02:20	0-0	0-0	0-0	0	0	0	1	0	0	0	0	0	0	0	3
21	Alexis Tomlin		05:37	1-1	0-0	2-2	1	0	1	0	1	4	0	0	0	1	0	3
23	Lawren Cook		05:37	1-2	0-0	1-2	0	1	1	0	1	3	0	3	2	0	0	3
40	Abbey Crawford		03:17	0-0	0-0	0-0	0	0	0	0	0	0	0	1	0	0	0	0
Team							0	2	2			0						
<b>Totals</b>				5-12	1-2	3-4	1	10	11	3	2	14	1	5	2	2	1	4

Shooting By Period		
4 <sup>th</sup> FG%	5-12	41.7%
3PT%	1-2	50.0%
FT%	3-4	75%
GM FG%	5-12	41.7%
3PT%	1-2	50.0%
FT%	3-4	75.0%

Dead Ball Rebounds: 0, 0

Technical Fouls::NONE

	BUC	WOF
Biggest lead	0 (1 <sup>st</sup> 10:00)	26 (4 <sup>th</sup> 3:46)
Best Scoring Run	4(4 <sup>th</sup> 7:45)	5(4 <sup>th</sup> 6:51)
Lead Changes	0	
Times Tied	0	
Time with Lead	00:00	09:49

	BUC	WOF
Points from		
Turnovers	2	2
Paint	6	6
Second Chance	2	2
Fast Breaks	0	2
Bench	10	9

	Period by Period Scoring				
	1st	2nd	3rd	4th	TOT
BUC	11	13	15	10	49
WOF	23	14	24	14	75



**ETSU at Wofford**

01/14/21 Jerry Richardson Indoor Stadium, Spartanburg  
2020-21 Women's Basketball

Game Time: 7:00 PM  
Game Duration: 1:42

Officials: Whitney-Michael Armstrong, LaSonia Baker, Chad Tucker

**ETSU - 25**

NO.	Name	F	Min	FG			Rebounds			Fouls		TP	AS	TO	ST	Blocks		+/-
				M-A	M-A	M-A	OR	DR	TOT	PF	FD					BS	BA	
2	Imani Williams	F	13:36	1-1	1-1	0-0	1	3	4	2	0	3	1	0	1	0	0	-10
34	Mykia Dowdell	F	11:45	2-5	0-1	0-0	0	1	1	0	1	4	1	2	0	1	0	-7
1	Carly Hooks	G	10:35	0-4	0-1	0-0	0	0	0	2	0	0	1	2	2	0	0	-4
14	Kaia Upton	G	15:56	0-1	0-0	0-0	0	2	2	0	0	0	1	0	0	0	1	-8
21	Amaya Adams	G	01:06	0-0	0-0	0-0	1	0	1	0	1	0	0	0	0	0	0	-5
10	Courtney Moore		02:37	1-1	0-0	0-0	0	0	0	0	0	2	1	0	0	0	0	2
44	E'Lease Stafford		08:57	2-8	1-5	0-1	0	0	0	0	1	5	1	0	0	0	0	-10
23	Jasmine Sanders		16:45	2-4	1-2	0-0	2	3	5	1	0	5	1	1	0	0	1	-9
24	Jakhyia Davis		04:58	1-4	0-1	0-0	0	0	0	0	0	2	0	0	0	0	1	-6
13	Shynia Jackson		06:24	1-3	0-1	2-2	0	1	1	1	1	4	0	0	0	0	0	-3
20	Kelly Post		04:04	0-0	0-0	0-0	0	0	0	0	1	0	0	3	0	0	0	-5
5	Abby Carrington		03:17	0-1	0-1	0-0	0	0	0	1	0	0	0	0	0	0	0	0
Team							0	1	1			0		1				
<b>Totals</b>				10-32	3-13	2-3	4	11	15	7	5	25	7	9	3	1	3	-13

Shooting By Period		
3 <sup>rd</sup> FG%	6-16	37.5%
3PT%	3-7	42.9%
FT%	0-0	0%
4 <sup>th</sup> FG%	4-16	25.0%
3PT%	0-6	0.0%
FT%	2-3	66.7%
GM FG%	10-32	31.3%
3PT%	3-13	23.1%
FT%	2-3	66.7%

Dead Ball Rebounds: 1, 0

Technical Fouls::NONE

**Wofford - 38**

NO.	Name	F	Min	FG			Rebounds			Fouls		TP	AS	TO	ST	Blocks		+/-
				M-A	M-A	M-A	OR	DR	TOT	PF	FD					BS	BA	
12	Jamari McDavid	F	11:28	0-1	0-0	0-0	0	1	1	0	1	0	1	0	0	1	0	10
14	Lilly Hatton	F	11:28	3-5	1-2	0-0	1	4	5	0	0	7	0	1	0	0	0	10
2	Niyah Lutz	G	11:28	2-4	2-3	0-0	0	2	2	2	0	6	2	2	0	0	0	10
30	Jackie Carman	G	11:28	2-5	1-1	1-1	0	1	1	0	1	6	0	0	1	0	0	10
32	Alea Harris	G	11:28	1-3	1-1	2-2	0	1	1	0	1	5	1	0	0	0	1	10
1	Annabelle Schultz		08:32	0-0	0-0	2-2	0	3	3	1	1	2	0	0	0	0	0	3
5	Helen Matthews		08:32	1-2	0-0	0-0	0	2	2	1	1	2	0	2	0	0	0	3
11	MaryMartha Turner		05:15	0-0	0-0	0-0	0	1	1	1	0	0	1	0	0	1	0	3
21	Alexis Tomlin		08:32	1-1	0-0	2-2	1	0	1	0	1	4	0	0	0	1	0	3
23	Lawren Cook		08:32	2-3	1-1	1-2	0	1	1	0	1	6	0	5	2	0	0	3
40	Abbey Crawford		03:17	0-0	0-0	0-0	0	0	0	0	0	0	0	1	0	0	0	
Team							0	2	2			0		0				
<b>Totals</b>				12-24	6-8	8-9	2	18	20	5	7	38	5	11	3	3	1	13

Shooting By Period		
3 <sup>rd</sup> FG%	7-12	58.3%
3PT%	5-6	83.3%
FT%	5-5	100%
4 <sup>th</sup> FG%	5-12	41.7%
3PT%	1-2	50.0%
FT%	3-4	75%
GM FG%	12-24	50.0%
3PT%	6-8	75.0%
FT%	8-9	88.9%

Dead Ball Rebounds: 0, 0

Technical Fouls::NONE

	BUC	WOF
Biggest lead	0 (1 <sup>st</sup> 10:00)	26 (4 <sup>th</sup> 3:46)
Best Scoring Run	5(3 <sup>rd</sup> 4:11)	8(3 <sup>rd</sup> 1:14)
Lead Changes	0	
Times Tied	0	
Time with Lead	00:00	19:46

	BUC	WOF
Points from		
Turnovers	9	8
Paint	10	10
Second Chance	2	4
Fast Breaks	2	2
Bench	18	14

Period by Period Scoring					
	1st	2nd	3rd	4th	TOT
BUC	11	13	15	10	49
WOF	23	14	24	14	75



**ETSU at Wofford**

01/14/21 Jerry Richardson Indoor Stadium, Spartanburg  
2020-21 Women's Basketball

**Officials:** Whitney-Michael Armstrong, LaSonia Baker, Chad Tucker

{ Players => 0, 1, 2, 5, 11, 12, 14, 20, 21, 23, 30, 32, 40; } FG Types => { Players => All; } FG Types => All; Results => All;  
All; Results => All;

**Wofford**

**ETSU**

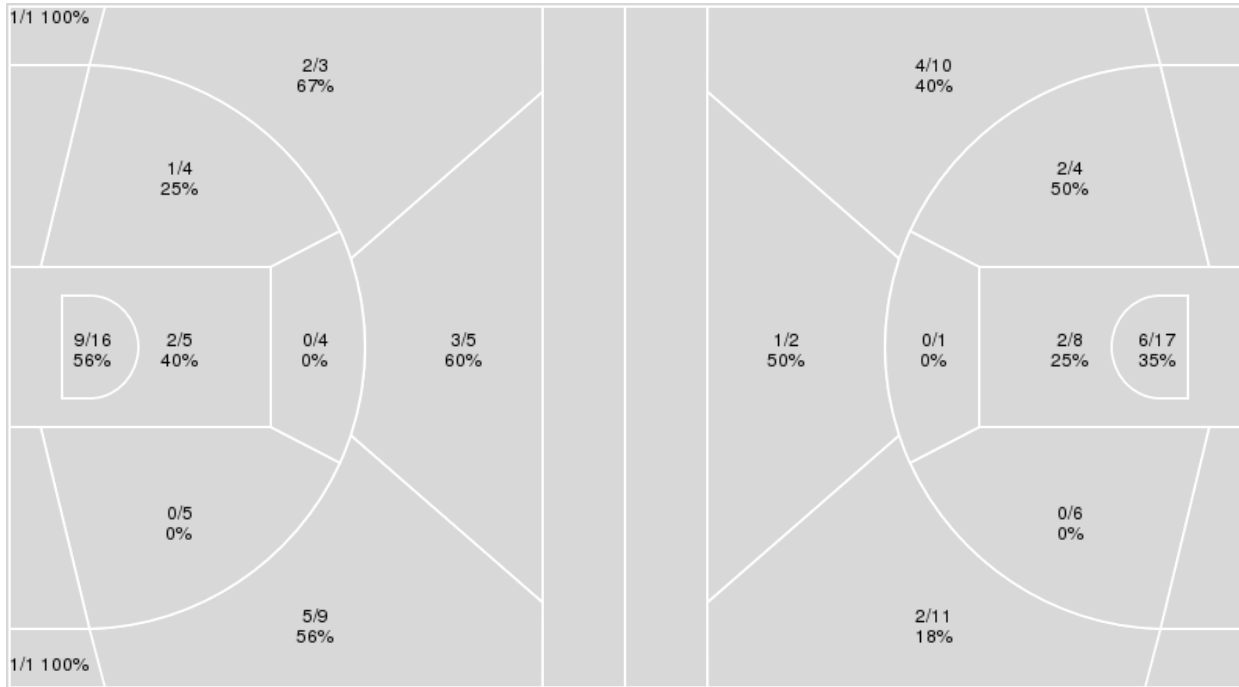

Wofford	M/A	%
Field Goals	24/53	45
2 Points	12/34	35
3 Points	12/19	63
Free Throws	15/19	79

ETSU	M/A	%
Field Goals	17/59	29
2 Points	10/36	28
3 Points	7/23	30
Free Throws	8/13	62



**ETSU at Wofford**

01/14/21 Jerry Richardson Indoor Stadium, Spartanburg  
2020-21 Women's Basketball

Officials: Whitney-Michael Armstrong, LaSonia Baker, Chad Tucker

**ETSU**

No	Name	Mins		Score		Points Diff		Points per Min		Assists		Rebounds		Steals		Turnovers	
		On	Off	On	Off	On	Off	On	Off	On	Off	On	Off	On	Off	On	Off
1	Carly Hooks	27:29	12:31	27 - 46	22 - 29	-19	-7	0.98	1.76	7	5	20	7	5	3	10	6
2	Imani Williams	21:06	18:54	31 - 48	18 - 27	-17	-9	1.47	0.95	10	2	14	13	5	3	6	10
3	Ashawntae Brown	03:59	36:01	3 - 10	46 - 65	-7	-19	0.75	1.28	1	11	3	24	0	8	0	16
5	Abby Carrington	03:17	36:43	4 - 4	45 - 71	0	-26	1.22	1.23	1	11	2	25	0	8	3	13
10	Courtney Moore	07:59	32:01	18 - 12	31 - 63	6	-32	2.25	0.97	4	8	4	23	4	4	3	13
13	Shynia Jackson	06:24	33:36	6 - 9	43 - 66	-3	-23	0.94	1.28	1	11	5	22	0	8	4	12
14	Kaia Upton	33:40	06:20	42 - 65	7 - 10	-23	-3	1.25	1.11	12	0	23	4	7	1	12	4
20	Kelly Post	04:04	35:56	4 - 9	45 - 66	-5	-21	0.98	1.25	0	12	1	26	0	8	4	12
21	Amaya Adams	06:08	33:52	4 - 19	45 - 56	-15	-11	0.65	1.33	1	11	2	25	1	7	3	13
23	Jasmine Sanders	31:43	08:17	40 - 52	9 - 23	-12	-14	1.26	1.09	9	3	25	2	6	2	13	3
24	Jakhyia Davis	13:58	26:02	21 - 18	28 - 57	3	-29	1.50	1.08	3	9	10	17	4	4	5	11
34	Mykia Dowdell	19:13	20:47	21 - 43	28 - 32	-22	-4	1.09	1.35	7	5	12	15	4	4	8	8
44	E'Lease Stafford	21:00	19:00	24 - 40	25 - 35	-16	-10	1.14	1.32	4	8	14	13	4	4	9	7

**Wofford**

No	Name	Mins		Score		Points Diff		Points per Min		Assists		Rebounds		Steals		Turnovers	
		On	Off	On	Off	On	Off	On	Off	On	Off	On	Off	On	Off	On	Off
1	Annabelle Schultz	15:13	24:47	21 - 22	54 - 27	-1	27	1.38	2.18	1	8	16	32	2	5	13	11
2	Niyah Lutz	24:47	15:13	54 - 27	21 - 22	27	-1	2.18	1.38	8	1	32	16	5	2	11	13
5	Helen Matthews	15:13	24:47	21 - 22	54 - 27	-1	27	1.38	2.18	1	8	16	32	2	5	13	11
11	MaryMartha Turner	11:56	28:04	17 - 18	58 - 31	-1	27	1.42	2.07	1	8	13	35	1	6	10	14
12	Jamari McDavid	24:47	15:13	54 - 27	21 - 22	27	-1	2.18	1.38	8	1	32	16	5	2	11	13
14	Lilly Hatton	24:47	15:13	54 - 27	21 - 22	27	-1	2.18	1.38	8	1	32	16	5	2	11	13
21	Alexis Tomlin	09:59	30:01	16 - 13	59 - 36	3	23	1.60	1.97	1	8	9	39	2	5	10	14
23	Lawren Cook	15:13	24:47	21 - 22	54 - 27	-1	27	1.38	2.18	1	8	16	32	2	5	13	11
30	Jackie Carman	24:47	15:13	54 - 27	21 - 22	27	-1	2.18	1.38	8	1	32	16	5	2	11	13
32	Alea Harris	24:47	15:13	54 - 27	21 - 22	27	-1	2.18	1.38	8	1	32	16	5	2	11	13
40	Abbey Crawford	08:31	31:29	9 - 13	66 - 36	-4	30	1.06	2.10	0	9	10	38	1	6	6	18



**ETSU at Wofford**

01/14/21 Jerry Richardson Indoor Stadium, Spartanburg  
2020-21 Women's Basketball

Officials: Whitney-Michael Armstrong, LaSonia Baker, Chad Tucker

Players => AllFG Types=>AllResults=>All  
**ETSU**

**All Field Goals**

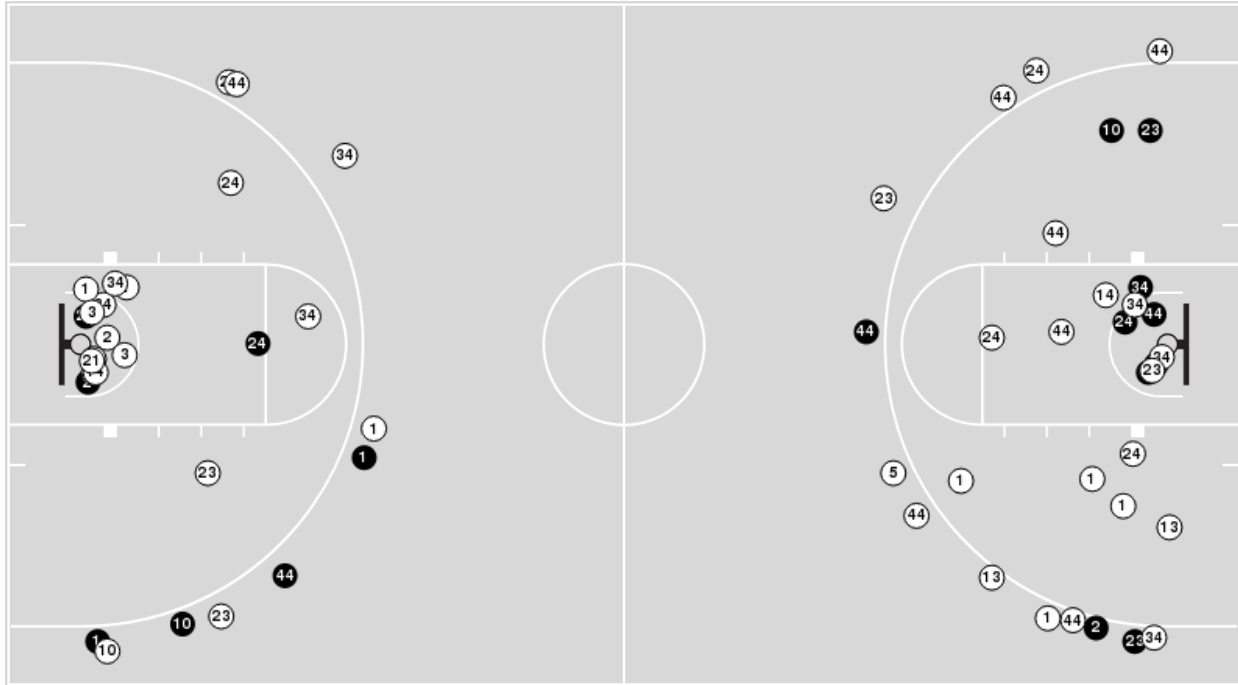

**Blow Up Chart**

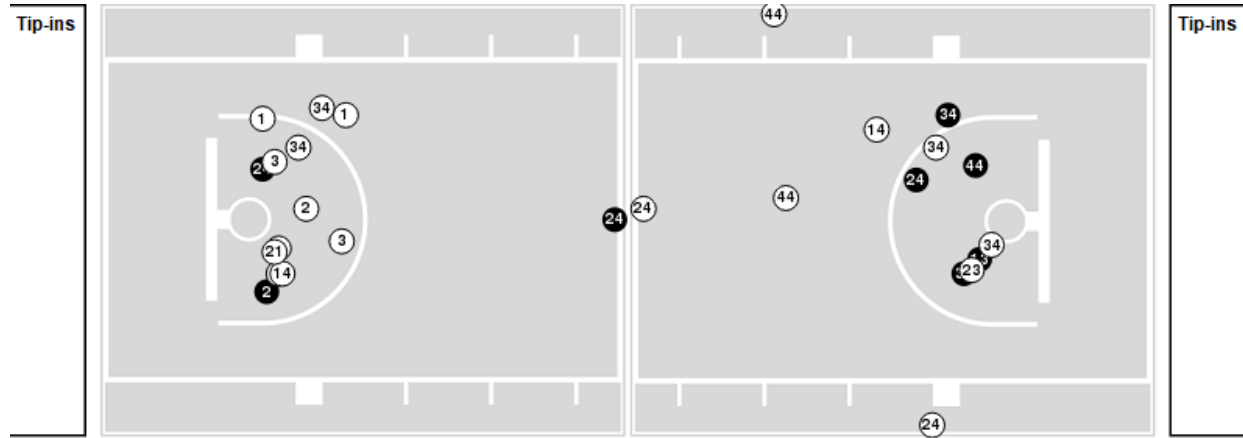

● Made ○ Missed N - Player Number

ETSU	M/A	%
Field Goals	17/59	29
2 Points	10/36	28
3 Points	7/23	30
Free Throws	8/13	62

ETSU	M/A	%
Points in the Paint	16 (8 / 25)	32
Fast Break Points	9 (4/5)	80
Second Chance Points	2 (1/6)	17
Effective FG%	35	



**ETSU at Wofford**

01/14/21 Jerry Richardson Indoor Stadium, Spartanburg  
2020-21 Women's Basketball

Officials: Whitney-Michael Armstrong, LaSonia Baker, Chad Tucker

Players => 0, 1, 2, 5, 11, 12, 14, 20, 21, 23, 30, 32, 40FG Types=>AllResults=>All

**Wofford**

**All Field Goals**

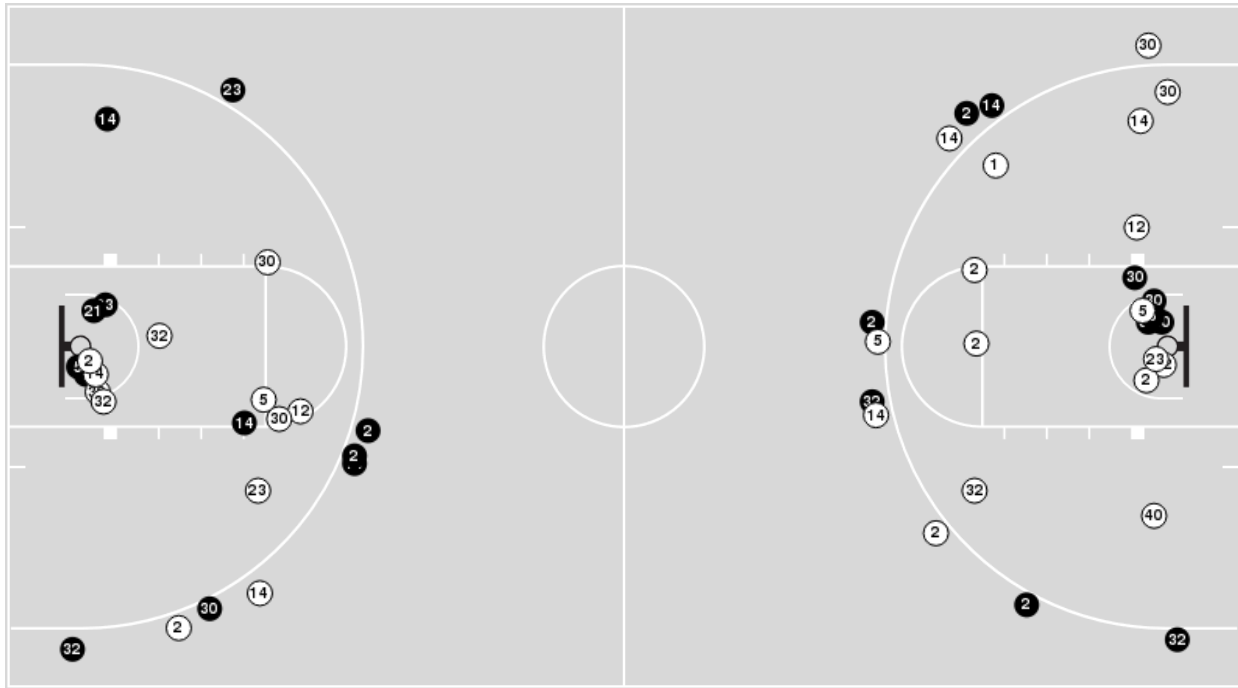

**Blow Up Chart**

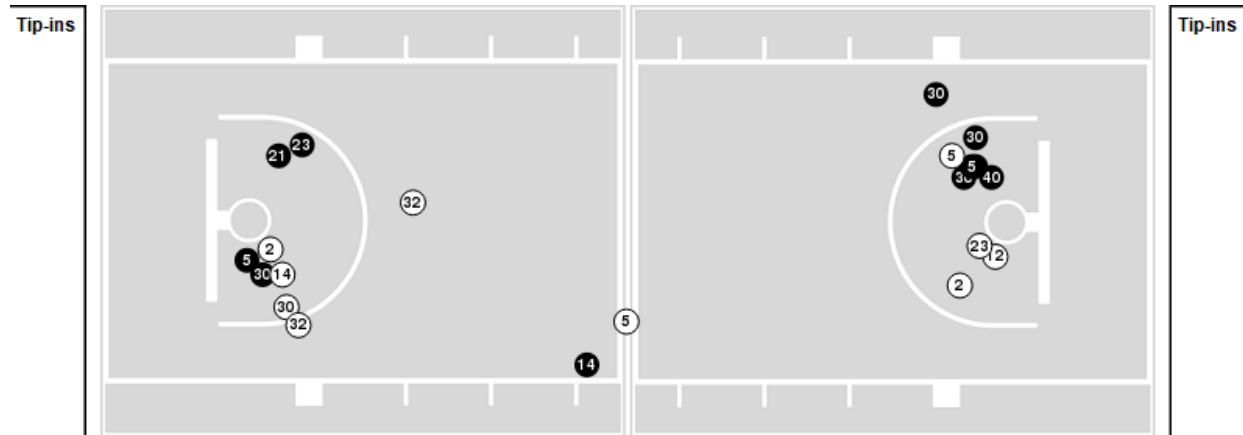

● Made ○ Missed N - Player Number

Wofford	M/A	%
Field Goals	24/53	45
2 Points	12/34	35
3 Points	12/19	63
Free Throws	15/19	79

Wofford	M/A	%
Points in the Paint	22 (11 / 21)	52
Fast Break Points	11 (6/8)	75
Second Chance Points	13 (7/11)	64
Effective FG%	57	



Official Basketball Rotations Summary - Final  
**ETSU at Wofford**  
 01/14/21 Jerry Richardson Indoor Stadium, Spartanburg  
 2020-21 Women's Basketball

Game Time: 7:00 PM  
 Game Duration: 1:42

Officials: Whitney-Michael Armstrong, LaSonia Baker, Chad Tucker

**ETSU**

Lineup	Quarter On	Time On	Quarter Off	Time Off	Time on Court	Score	Score Diff	Reb	Stl	Tov	Ass	PPP
1- Hooks C/ 2- Williams I/ 14- Upton K/ 21- Adams A/ 34- Dowdell M/	1	10:00	1	06:52	03:08	4-12	-8	0	1	1	1	0.6803
1- Hooks C/ 2- Williams I/ 3- Brown A/ 14- Upton K/ 23- Sanders J/	1	06:52	1	04:35	02:17	2-5	-3	2	0	0	1	0.6667
1- Hooks C/ 3- Brown A/ 14- Upton K/ 23- Sanders J/ 44- Stafford E/	1	04:35	1	02:53	01:42	1-5	-4	1	0	0	0	0.3472
1- Hooks C/ 14- Upton K/ 23- Sanders J/ 24- Davis J/ 44- Stafford E/	1	02:53	1	02:16	00:37	1-0	1	0	0	1	0	0.5319
1- Hooks C/ 10- Moore C/ 23- Sanders J/ 24- Davis J/ 44- Stafford E/	1	02:16	2	10:00	02:16	3-1	2	3	1	0	0	0.7500
10- Moore C/ 14- Upton K/ 23- Sanders J/ 24- Davis J/ 44- Stafford E/	2	10:00	2	06:54	03:06	7-5	2	1	2	3	1	1.0174
1- Hooks C/ 14- Upton K/ 21- Adams A/ 24- Davis J/ 44- Stafford E/	2	06:54	2	06:25	00:29	0-0	0	0	0	0	0	0.0000
1- Hooks C/ 14- Upton K/ 21- Adams A/ 34- Dowdell M/ 44- Stafford E/	2	06:25	2	05:00	01:25	0-2	-2	1	0	1	0	0.0000
1- Hooks C/ 14- Upton K/ 23- Sanders J/ 34- Dowdell M/ 44- Stafford E/	2	05:00	2	02:32	02:28	0-5	-5	2	0	1	0	0.0000
1- Hooks C/ 14- Upton K/ 23- Sanders J/ 24- Davis J/ 34- Dowdell M/	2	02:32	2	02:05	00:27	0-0	0	0	0	0	0	0.0000
1- Hooks C/ 2- Williams I/ 14- Upton K/ 23- Sanders J/ 24- Davis J/	2	02:05	3	10:00	02:05	6-2	4	2	1	0	2	1.5464
1- Hooks C/ 2- Williams I/ 14- Upton K/ 23- Sanders J/ 34- Dowdell M/	3	10:00	3	06:31	03:29	4-5	-1	4	2	2	2	0.5000
2- Williams I/ 10- Moore C/ 14- Upton K/ 23- Sanders J/ 34- Dowdell M/	3	06:31	3	05:21	01:10	3-2	1	0	0	0	1	3.0000
2- Williams I/ 10- Moore C/ 14- Upton K/ 34- Dowdell M/ 44- Stafford E/	3	05:21	3	03:54	01:27	5-4	1	0	1	0	2	1.6667
1- Hooks C/ 2- Williams I/ 14- Upton K/ 34- Dowdell M/ 44- Stafford E/	3	03:54	3	03:12	00:42	0-0	0	0	0	0	0	0.0000
2- Williams I/ 14- Upton K/ 21- Adams A/ 34- Dowdell M/ 44- Stafford E/	3	03:12	3	02:06	01:06	0-5	-5	1	0	1	0	0.0000
2- Williams I/ 14- Upton K/ 23- Sanders J/ 34- Dowdell M/ 44- Stafford E/	3	02:06	4	08:15	03:51	5-8	-3	4	0	2	1	0.6720
2- Williams I/ 14- Upton K/ 23- Sanders J/ 24- Davis J/ 44- Stafford E/	4	08:15	4	06:24	01:51	2-5	-3	1	0	0	0	0.6667
1- Hooks C/ 13- Jackson S/ 14- Upton K/ 23- Sanders J/ 24- Davis J/	4	06:24	4	05:37	00:47	0-0	0	2	0	0	0	0.0000
1- Hooks C/ 13- Jackson S/ 20- Post K/ 23- Sanders J/ 24- Davis J/	4	05:37	4	03:17	02:20	2-5	-3	1	0	1	0	0.4098
1- Hooks C/ 5- Carrington A/ 13- Jackson S/ 14- Upton K/ 23- Sanders J/	4	03:17	4	01:44	01:33	2-0	2	2	0	0	1	0.6667
1- Hooks C/ 5- Carrington A/ 13- Jackson S/ 20- Post K/ 23- Sanders J/	4	01:44	4	00:00	01:44	2-4	-2	0	0	3	0	0.5000





Official Basketball Rotations Summary - Final  
**ETSU at Wofford**  
 01/14/21 Jerry Richardson Indoor Stadium, Spartanburg  
 2020-21 Women's Basketball

Game Time: 7:00 PM  
 Game Duration: 1:42

Officials: Whitney-Michael Armstrong, LaSonia Baker, Chad Tucker

**Wofford**

Lineup	Quarter On	Time On	Quarter Off	Time Off	Time on Court	Score	Score Diff	Reb	Stl	Tov	Ass	PPP
2- Lutz N/ 12- McDavid J/ 14- Hatton L/ 30- Carman J/ 32- Harris A/	1	10:00	1	03:31	06:29	20-6	14	12	1	2	4	1.6835
1- Schultz A/ 5- Matthews H/ 11- Turner M/ 21- Tomlin A/ 23- Cook L/	1	03:31	1	02:04	01:27	2-2	0	1	0	2	0	0.6944
1- Schultz A/ 5- Matthews H/ 11- Turner M/ 23- Cook L/ 40- Crawford A/	1	02:04	2	10:00	02:04	1-3	-2	4	0	1	0	0.2660
2- Lutz N/ 12- McDavid J/ 14- Hatton L/ 30- Carman J/ 32- Harris A/	2	10:00	2	03:10	06:50	10-7	3	8	3	6	0	0.7205
1- Schultz A/ 5- Matthews H/ 11- Turner M/ 23- Cook L/ 40- Crawford A/	2	03:10	3	10:00	03:10	4-6	-2	3	0	2	0	0.6667
2- Lutz N/ 12- McDavid J/ 14- Hatton L/ 30- Carman J/ 32- Harris A/	3	10:00	3	04:48	05:12	11-7	4	5	1	3	2	0.9717
1- Schultz A/ 5- Matthews H/ 11- Turner M/ 21- Tomlin A/ 23- Cook L/	3	04:48	3	01:53	02:55	5-5	0	2	0	3	1	1.0246
2- Lutz N/ 12- McDavid J/ 14- Hatton L/ 30- Carman J/ 32- Harris A/	3	01:53	4	05:37	06:16	13-7	6	7	0	0	2	1.3000
1- Schultz A/ 5- Matthews H/ 11- Turner M/ 21- Tomlin A/ 23- Cook L/	4	05:37	4	03:17	02:20	5-2	3	3	1	2	0	1.0246
1- Schultz A/ 5- Matthews H/ 21- Tomlin A/ 23- Cook L/ 40- Crawford A/	4	03:17	4	00:00	03:17	4-4	0	3	1	3	0	0.6803



**ETSU at Wofford**

01/14/21 Jerry Richardson Indoor Stadium, Spartanburg  
2020-21 Women's Basketball

Officials: Whitney-Michael Armstrong, LaSonia Baker, Chad Tucker

**ETSU**

Lineup	Time	Score	Score Diff	Pts/Min	Reb	Stl	Tov	Ass	PPP
2- Williams I/ 14- Upton K/ 23- Sanders J/ 34- Dowdell M/ 44- Stafford E/	03:51	5-8	-3	1.2987	4	0	2	1	0.6720
1- Hooks C/ 2- Williams I/ 14- Upton K/ 23- Sanders J/ 34- Dowdell M/	03:29	4-5	-1	1.1483	4	2	2	2	0.5000
1- Hooks C/ 2- Williams I/ 14- Upton K/ 21- Adams A/ 34- Dowdell M/	03:08	4-12	-8	1.2766	0	1	1	1	0.6803
10- Moore C/ 14- Upton K/ 23- Sanders J/ 24- Davis J/ 44- Stafford E/	03:06	7-5	2	2.2581	1	2	3	1	1.0174
1- Hooks C/ 14- Upton K/ 23- Sanders J/ 34- Dowdell M/ 44- Stafford E/	02:28	0-5	-5	0.0000	2	0	1	0	0.0000
1- Hooks C/ 13- Jackson S/ 20- Post K/ 23- Sanders J/ 24- Davis J/	02:20	2-5	-3	0.8571	1	0	1	0	0.4098
1- Hooks C/ 2- Williams I/ 3- Brown A/ 14- Upton K/ 23- Sanders J/	02:17	2-5	-3	0.8759	2	0	0	1	0.6667
1- Hooks C/ 10- Moore C/ 23- Sanders J/ 24- Davis J/ 44- Stafford E/	02:16	3-1	2	1.3235	3	1	0	0	0.7500
1- Hooks C/ 2- Williams I/ 14- Upton K/ 23- Sanders J/ 24- Davis J/	02:05	6-2	4	2.8800	2	1	0	2	1.5464
2- Williams I/ 14- Upton K/ 23- Sanders J/ 24- Davis J/ 44- Stafford E/	01:51	2-5	-3	1.0811	1	0	0	0	0.6667
1- Hooks C/ 5- Carrington A/ 13- Jackson S/ 20- Post K/ 23- Sanders J/	01:44	2-4	-2	1.1538	0	0	3	0	0.5000
1- Hooks C/ 3- Brown A/ 14- Upton K/ 23- Sanders J/ 44- Stafford E/	01:42	1-5	-4	0.5882	1	0	0	0	0.3472
1- Hooks C/ 5- Carrington A/ 13- Jackson S/ 14- Upton K/ 23- Sanders J/	01:33	2-0	2	1.2903	2	0	0	1	0.6667
2- Williams I/ 10- Moore C/ 14- Upton K/ 34- Dowdell M/ 44- Stafford E/	01:27	5-4	1	3.4483	0	1	0	2	1.6667
1- Hooks C/ 14- Upton K/ 21- Adams A/ 34- Dowdell M/ 44- Stafford E/	01:25	0-2	-2	0.0000	1	0	1	0	0.0000
2- Williams I/ 10- Moore C/ 14- Upton K/ 23- Sanders J/ 34- Dowdell M/	01:10	3-2	1	2.5714	0	0	0	1	3.0000
2- Williams I/ 14- Upton K/ 21- Adams A/ 34- Dowdell M/ 44- Stafford E/	01:06	0-5	-5	0.0000	1	0	1	0	0.0000
1- Hooks C/ 13- Jackson S/ 14- Upton K/ 23- Sanders J/ 24- Davis J/	00:47	0-0	0	0.0000	2	0	0	0	0.0000
1- Hooks C/ 2- Williams I/ 14- Upton K/ 34- Dowdell M/ 44- Stafford E/	00:42	0-0	0	0.0000	0	0	0	0	0.0000
1- Hooks C/ 14- Upton K/ 23- Sanders J/ 24- Davis J/ 44- Stafford E/	00:37	1-0	1	1.6216	0	0	1	0	0.5319
1- Hooks C/ 14- Upton K/ 21- Adams A/ 24- Davis J/ 44- Stafford E/	00:29	0-0	0	0.0000	0	0	0	0	0.0000
1- Hooks C/ 14- Upton K/ 23- Sanders J/ 24- Davis J/ 34- Dowdell M/	00:27	0-0	0	0.0000	0	0	0	0	0.0000



**ETSU at Wofford**

01/14/21 Jerry Richardson Indoor Stadium, Spartanburg  
2020-21 Women's Basketball

**Game Time:** 7:00 PM  
**Game Duration:** 1:42

**Officials:** Whitney-Michael Armstrong, LaSonia Baker, Chad Tucker

**Wofford**

Lineup	Time	Score	Score Diff	Pts/Min	Reb	Stl	Tov	Ass	PPP
2- Lutz N/ 12- McDavid J/ 14- Hatton L/ 30- Carman J/ 32- Harris A/	24:47	54-27	27	2.1789	32	5	11	8	1.1470
1- Schultz A/ 5- Matthews H/ 11- Turner M/ 21- Tomlin A/ 23- Cook L/	06:42	12-9	3	1.7910	6	1	7	1	0.9494
1- Schultz A/ 5- Matthews H/ 11- Turner M/ 23- Cook L/ 40- Crawford A/	05:14	5-9	-4	0.9554	7	0	3	0	0.5123
1- Schultz A/ 5- Matthews H/ 21- Tomlin A/ 23- Cook L/ 40- Crawford A/	03:17	4-4	0	1.2183	3	1	3	0	0.6803