



**Western Caro. at ETSU**

02/23/21 Brooks Gym, Johnson City  
2020-21 Women's Basketball

Game Time: 7:00 PM  
Game Duration: 1:48  
Attendance: 248

Officials: Nic Cappel, Kristie Weed, Daniel Drake

Western Caro. - 62

Record: 6-16 (3-9)

NO.	Name	Min	FG			3P			FT			Rebounds			Fouls		TP	AS	TO	ST	Blocks		+/-	
			M-A	M-A	M-A	OR	DR	TOT	PF	FD	BS	BA												
3	Kyla Allison	G 40:00	5-8	1-1	1-2	0	11	11	2	8	12	8	3	1	0	0	14				0	0	14	
4	Lauren LaPlant	G 36:15	5-13	4-9	0-0	0	1	1	3	1	14	3	5	0	0	1	12				0	1	12	
13	Zanoria Cruz	G 30:38	7-7	1-1	1-3	1	3	4	4	2	16	3	5	1	1	0	17				1	0	17	
31	Audrey Meyers	G 17:27	1-4	1-1	0-0	2	2	4	3	0	3	0	0	0	0	3	3				0	2	3	
33	Tembre Moates	G 22:19	6-11	0-0	2-3	2	4	6	3	2	14	0	2	0	1	0	2				1	0	2	
12	Joi Reid	12:36	0-1	0-0	1-2	1	2	3	0	2	1	0	0	1	0	0	6				0	0	6	
22	Nadia Marshall	17:41	1-4	0-0	0-0	1	4	5	1	0	2	1	3	2	0	1	12				0	1	12	
00	Alyssa Walker	05:52	0-1	0-1	0-0	0	0	0	0	0	0	0	0	0	0	-6				0	0	-6		
20	Andrea Martin Ruiz	17:12	0-1	0-0	0-0	0	2	2	1	0	0	2	2	2	0	0	10				0	0	10	
Team						0	1	1			0			1										
<b>Totals</b>			25-50	7-13	5-10	7	30	37	17	15	62	17	21	7	2	4	14							

Technical Fouls::NONE

Shooting By Period		
1st FG%	6-14	42.9%
3PT%	2-3	66.7%
FT%	2-4	50%
2nd FG%	6-13	46.2%
3PT%	1-3	33.3%
FT%	1-2	50%
3rd FG%	7-14	50.0%
3PT%	2-5	40.0%
FT%	2-3	66.7%
4th FG%	6-9	66.7%
3PT%	2-2	100.0%
FT%	0-1	0%
GM FG%	25-50	50.0%
3PT%	7-13	53.8%
FT%	5-10	50.0%

Dead Ball Rebounds: 3, 0

ETSU - 48

Record: 3-13 (1-8)

NO.	Name	Min	FG			3P			FT			Rebounds			Fouls		TP	AS	TO	ST	Blocks		+/-	
			M-A	M-A	M-A	OR	DR	TOT	PF	FD	BS	BA												
34	Mykia Dowdell	F 23:25	1-4	0-2	0-0	3	1	4	2	1	2	2	1	2	0	0	-4				0	0	-4	
24	Jakhyia Davis	C 35:56	5-9	0-3	0-0	1	8	9	3	3	10	2	1	0	2	0	-7				2	0	-7	
1	Carly Hooks	G 31:18	3-11	0-2	1-2	0	2	2	1	2	7	2	2	1	1	0	1				1	0	1	
14	Kaia Upton	G 33:34	2-6	0-1	3-5	1	4	5	3	3	7	1	4	2	0	0	-11				0	0	-11	
21	Amaya Adams	G 24:48	1-2	1-1	2-4	1	0	1	1	3	5	2	2	1	0	0	-16				0	0	-16	
2	Imani Williams	09:26	1-1	0-0	1-3	1	0	1	2	2	3	0	0	1	0	0	-13				0	0	-13	
13	Shynia Jackson	07:02	0-0	0-0	0-0	0	0	0	0	0	0	0	1	0	0	0	-8				0	0	-8	
44	E'Lease Stafford	16:36	3-12	0-6	2-2	1	2	3	2	1	8	1	1	2	0	1	-11				0	1	-11	
23	Jasmine Sanders	11:12	1-5	1-4	3-4	0	1	1	1	2	6	1	1	1	1	0	-3				1	0	-3	
20	Kelly Post	02:32	0-0	0-0	0-0	0	0	0	0	0	0	0	1	0	0	0	-2				0	0	-2	
3	Ashawntae Brown	04:11	0-1	0-0	0-0	0	0	0	0	0	0	0	0	0	0	4				0	1	4		
Team						0	2	2			0			0										
<b>Totals</b>			17-51	2-19	12-20	8	20	28	15	17	48	11	14	10	4	2	-14							

Technical Fouls::NONE

Shooting By Period		
1st FG%	5-13	38.5%
3PT%	0-6	0.0%
FT%	3-5	60%
2nd FG%	5-12	41.7%
3PT%	1-4	25.0%
FT%	1-2	50%
3rd FG%	4-15	26.7%
3PT%	0-5	0.0%
FT%	5-9	55.6%
4th FG%	3-11	27.3%
3PT%	1-4	25.0%
FT%	3-4	75%
GM FG%	17-51	33.3%
3PT%	2-19	10.5%
FT%	12-20	60.0%

Dead Ball Rebounds: 4, 0

	WCU	ETSU
Biggest lead	18 (4 <sup>th</sup> 5:46)	5 (1 <sup>st</sup> 7:23)
Best Scoring Run	12 (1 <sup>st</sup> 1:38)	7 (2 <sup>nd</sup> 3:28)
Lead Changes	1	
Times Tied	2	
Time with Lead	33:59	04:31

	WCU	ETSU
Points from		
Turnovers	9	14
Paint	32	24
Second Chance	7	8
Fast Breaks	7	8
Bench	3	17

	Period by Period Scoring				
	1st	2nd	3rd	4th	TOT
WCU	16	14	18	14	62
ETSU	13	12	13	10	48



**Period 1**

**Quarter Starters:**

<b>ETSU</b>	1 Hooks C	14 Upton K	21 Adams A	24 Davis J	34 Dowdell M
<b>WCU</b>	3 Allison K	4 LaPlant L	13 Cruz Z	31 Meyers A	33 Moates T

Game Time	ETSU	Score	Diff	WCU
10:00	24 DAVIS J jumpball lost			33 MOATES T jumpball won
09:46				33 MOATES T 2pt FG outside the paint, jump shot missed
09:43				33 MOATES T offensive rebound (1)
09:31				13 CRUZ Z turnover travel (1)
09:15	24 DAVIS J 2pt FG from turnover in the paint, jump shot made (2)	<b>2-0</b>	<b>2</b>	
09:15	34 DOWDELL M assist (1)			
09:02		<b>2-2</b>	<b>0</b>	33 MOATES T 2pt FG in the paint, layup made (2)
09:02				4 LAPLANT L assist (1)
08:47	34 DOWDELL M 3pt FG , jump shot missed			
08:45	21 ADAMS A offensive rebound (1)			
08:32	24 DAVIS J 2pt FG second chance outside the paint, jump shot made (4)	<b>4-2</b>	<b>2</b>	
08:32	21 ADAMS A assist (1)			
08:06		<b>4-4</b>	<b>0</b>	4 LAPLANT L 2pt FG outside the paint, jump shot made (2)
08:06				3 ALLISON K assist (1)
08:01	34 DOWDELL M turnover (1)			
08:00				4 LAPLANT L 2pt FG from turnover in the paint, layup missed
07:56	34 DOWDELL M defensive rebound (1)			
07:51	14 UPTON K 2pt FG fast break in the paint, layup made (2)	<b>6-4</b>	<b>2</b>	
07:50	14 UPTON K foul drawn (1)			4 LAPLANT L foul shooting (1 - 1)
07:50	14 UPTON K free throw 1 - 1 missed			
07:49				13 CRUZ Z defensive rebound (1)
07:46				3 ALLISON K turnover bad pass (1)
07:32	21 ADAMS A foul drawn (1)			31 MEYERS A foul shooting (1 - 2)
07:32	21 ADAMS A free throw 1 - 2 made (1)	<b>7-4</b>	<b>3</b>	
07:32	21 ADAMS A free throw 2 - 2 missed			
07:32	34 DOWDELL M offensive rebound (2)			
07:23	14 UPTON K 2pt FG second chance outside the paint, jump shot made (4)	<b>9-4</b>	<b>5</b>	
07:23	24 DAVIS J assist (1)			
07:14	34 DOWDELL M foul personal (1 - 1)			3 ALLISON K foul drawn (1)
07:14	34 DOWDELL M substitution out			
07:14	2 WILLIAMS I substitution in			
07:14				13 CRUZ Z substitution out
07:14				33 MOATES T substitution out
07:14				12 REID J substitution in
07:14				22 MARSHALL N substitution in
06:56	21 ADAMS A steal (1)			4 LAPLANT L turnover lost ball (1)
06:47	14 UPTON K turnover lost ball (1)			22 MARSHALL N steal (1)
06:28				4 LAPLANT L 3pt FG from turnover, jump shot missed
06:25	24 DAVIS J defensive rebound (1)			
06:25	24 DAVIS J foul drawn (1)			31 MEYERS A foul personal (2 - 3)
06:25				31 MEYERS A substitution out



**Western Caro. at ETSU**

02/23/21 Brooks Gym, Johnson City  
2020-21 Women's Basketball

**Game Time:** 7:00 PM  
**Game Duration:** 1:48  
**Attendance:** 248

**Officials:** Nic Cappel, Kristie Weed, Daniel Drake

Game Time	ETSU	Score	Diff	WCU
06:25				13 CRUZ Z substitution in
06:03	14 UPTON K 3pt FG , jump shot missed			
06:00				12 REID J defensive rebound (1)
05:44	jump ball situation			
05:44	2 WILLIAMS I steal (1)			22 MARSHALL N turnover lost ball (1)
05:29	14 UPTON K 2pt FG from turnover in the paint, layup missed			
05:27				3 ALLISON K defensive rebound (1)
05:27	2 WILLIAMS I foul personal (1 - 2)			3 ALLISON K foul drawn (2)
05:27	24 DAVIS J substitution out			
05:27	13 JACKSON S substitution in			
05:15		<b>9-7</b>	<b>2</b>	13 CRUZ Z 3pt FG , jump shot made (3)
05:15				22 MARSHALL N assist (1)
05:01	13 JACKSON S turnover 3 seconds (1)			
05:01	21 ADAMS A substitution out			
05:01	44 STAFFORD E substitution in			
04:44	2 WILLIAMS I foul shooting (2 - 3)			12 REID J foul drawn (1)
04:44	Timeout media			
04:44	2 WILLIAMS I substitution out			
04:44	24 DAVIS J substitution in			
04:44				12 REID J free throw 1 - 2 missed
04:44				offensive dead ball rebound (1)
04:44		<b>9-8</b>	<b>1</b>	12 REID J free throw 2 - 2 made (1)
04:21	14 UPTON K turnover bad pass (2)			12 REID J steal (1)
03:59		<b>9-10</b>	<b>-1</b>	22 MARSHALL N 2pt FG from turnover outside the paint, jump shot made (2)
03:59				3 ALLISON K assist (2)
03:48	44 STAFFORD E 3pt FG , jump shot missed			
03:45				22 MARSHALL N defensive rebound (1)
03:20				22 MARSHALL N 2pt FG outside the paint, jump shot missed
03:15				12 REID J offensive rebound (2)
03:15				12 REID J 2pt FG second chance in the paint, layup missed
03:12	24 DAVIS J defensive rebound (2)			
03:12	24 DAVIS J foul drawn (2)			13 CRUZ Z foul personal (1 - 4)
03:12	1 HOOKS C substitution out			
03:12	23 SANDERS J substitution in			
03:03	44 STAFFORD E 2pt FG outside the paint, jump shot missed			
02:59	44 STAFFORD E offensive rebound (1)			
02:57	23 SANDERS J 3pt FG second chance, jump shot missed			
02:54				13 CRUZ Z defensive rebound (2)
02:49		<b>9-12</b>	<b>-3</b>	3 ALLISON K 2pt FG fast break in the paint, layup made (2)
02:49				13 CRUZ Z assist (1)
02:28	23 SANDERS J turnover travel (1)			
02:28	23 SANDERS J substitution out			
02:28	21 ADAMS A substitution in			
02:28				12 REID J substitution out
02:28				22 MARSHALL N substitution out
02:28				00 WALKER A substitution in
02:28				33 MOATES T substitution in
02:16				33 MOATES T 2pt FG from turnover in the paint, layup missed



**Western Caro. at ETSU**

02/23/21 Brooks Gym, Johnson City  
2020-21 Women's Basketball

**Game Time:** 7:00 PM

**Game Duration:** 1:48

**Attendance:** 248

**Officials:** Nic Cappel, Kristie Weed, Daniel Drake

Game Time	ETSU	Score	Diff	WCU
02:14	24 DAVIS J defensive rebound (3)			
02:08	24 DAVIS J 3pt FG , jump shot missed			
02:04				3 ALLISON K defensive rebound (2)
02:02	24 DAVIS J foul shooting (1 - 4)			13 CRUZ Z foul drawn (1)
02:02	13 JACKSON S substitution out			
02:02	14 UPTON K substitution out			
02:02	20 POST K substitution in			
02:02	34 DOWDELL M substitution in			
02:02		<b>9-13</b>	<b>-4</b>	13 CRUZ Z free throw 1 - 2 made (4)
02:02				13 CRUZ Z free throw 2 - 2 missed
02:02	24 DAVIS J defensive rebound (4)			
01:48	44 STAFFORD E 3pt FG , jump shot missed			
01:44				33 MOATES T defensive rebound (2)
01:38		<b>9-16</b>	<b>-7</b>	4 LAPLANT L 3pt FG , jump shot made (5)
01:38				13 CRUZ Z assist (2)
01:33	Timeout 30 Sec			
01:09	44 STAFFORD E foul drawn (1)			13 CRUZ Z foul personal (2 - 5)
01:09	20 POST K substitution out			
01:09	1 HOOKS C substitution in			
01:09				13 CRUZ Z substitution out
01:09				12 REID J substitution in
01:09	44 STAFFORD E free throw 1 - 2 made (1)	<b>10-16</b>	<b>-6</b>	
01:09	44 STAFFORD E free throw 2 - 2 made (2)	<b>11-16</b>	<b>-5</b>	
00:55				3 ALLISON K 2pt FG outside the paint, jump shot missed
00:50	44 STAFFORD E defensive rebound (2)			
00:46	44 STAFFORD E foul offensive (1 - 5)			12 REID J foul drawn (2)
00:46	44 STAFFORD E turnover offensive (1)			
00:46	44 STAFFORD E substitution out			
00:46	14 UPTON K substitution in			
00:31				33 MOATES T 2pt FG in the paint, jump shot missed
00:26	24 DAVIS J defensive rebound (5)			
00:24	34 DOWDELL M 2pt FG fast break in the paint, layup made (2)	<b>13-16</b>	<b>-3</b>	
00:24	21 ADAMS A assist (2)			
00:00				4 LAPLANT L turnover travel (2)
00:00				33 MOATES T substitution out
00:00				22 MARSHALL N substitution in
<b>END OF PERIOD</b>				
<b>ETSU 13-16 WCU</b>				



**Western Caro. at ETSU**

02/23/21 Brooks Gym, Johnson City  
2020-21 Women's Basketball

Game Time: 7:00 PM  
Game Duration: 1:48  
Attendance: 248

Officials: Nic Cappel, Kristie Weed, Daniel Drake

**Western Caro. - 16**

NO.	Name	G	Min	FG			Rebounds			Fouls		TP	AS	TO	ST	Blocks		+/-
				M-A	M-A	M-A	OR	DR	TOT	PF	FD					BS	BA	
3	Kyla Allison	G	10:00	1-2	0-0	0-0	0	2	2	0	2	2	1	0	0	0	3	
4	Lauren LaPlant	G	10:00	2-4	1-2	0-0	0	0	0	1	0	5	1	2	0	0	3	
13	Zanoria Cruz	G	08:02	1-1	1-1	1-2	0	2	2	2	1	4	2	1	0	0	7	
31	Audrey Meyers	G	03:35	0-0	0-0	0-0	0	0	0	2	0	0	0	0	0	0	-5	
33	Tembre Moates	G	05:13	1-4	0-0	0-0	1	1	2	0	0	2	0	0	0	0	-5	
12	Joi Reid		05:55	0-1	0-0	1-2	1	1	2	0	2	1	0	0	1	0	4	
22	Nadia Marshall		04:47	1-2	0-0	0-0	0	1	1	0	0	2	1	1	1	0	8	
00	Alyssa Walker		02:28	0-0	0-0	0-0	0	0	0	0	0	0	0	0	0	0	0	
Team							0	0	0		0		0					
<b>Totals</b>				6-14	2-3	2-4	2	7	9	5	5	16	6	5	2	0	0	3

Shooting By Period		
1st FG%	6-14	42.9%
3PT%	2-3	66.7%
FT%	2-4	50%
GM FG%	6-14	42.9%
3PT%	2-3	66.7%
FT%	2-4	50.0%

Dead Ball Rebounds: 1, 0

Technical Fouls::NONE

**ETSU - 13**

NO.	Name	G	Min	FG			Rebounds			Fouls		TP	AS	TO	ST	Blocks		+/-
				M-A	M-A	M-A	OR	DR	TOT	PF	FD					BS	BA	
34	Mykia Dowdell	F	04:48	1-2	0-1	0-0	1	1	2	1	0	2	1	1	0	0	0	5
24	Jakhyia Davis	C	09:17	2-3	0-1	0-0	0	5	5	1	2	4	1	0	0	0	0	
1	Carly Hooks	G	07:57	0-0	0-0	0-0	0	0	0	0	0	0	0	0	0	0	3	
14	Kaia Upton	G	08:45	2-4	0-1	0-1	0	0	0	0	1	4	0	2	0	0	-1	
21	Amaya Adams	G	07:27	0-0	0-0	1-2	1	0	1	0	1	1	2	0	1	0	2	
2	Imani Williams		02:30	0-0	0-0	0-0	0	0	0	2	0	0	0	0	1	0	-3	
13	Shynia Jackson		03:25	0-0	0-0	0-0	0	0	0	0	0	0	0	1	0	0	-8	
44	E'Lease Stafford		04:14	0-3	0-2	2-2	1	1	2	1	1	2	0	1	0	0	-7	
23	Jasmine Sanders		00:44	0-1	0-1	0-0	0	0	0	0	0	0	0	1	0	0	-2	
20	Kelly Post		00:53	0-0	0-0	0-0	0	0	0	0	0	0	0	0	0	0	-4	
Team							0	0	0		0		0					
<b>Totals</b>				5-13	0-6	3-5	3	7	10	5	5	13	4	6	2	0	0	-3

Shooting By Period		
1st FG%	5-13	38.5%
3PT%	0-6	0.0%
FT%	3-5	60%
GM FG%	5-13	38.5%
3PT%	0-6	0.0%
FT%	3-5	60.0%

Dead Ball Rebounds: 0, 0

Technical Fouls::NONE

	WCU	ETSU
Biggest lead	7 (1st 1:38)	5 (1st 7:23)
Best Scoring Run	12(1st 1:38)	5(1st 7:23)
Lead Changes	1	
Times Tied	2	
Time with Lead	03:59	04:31

Points from	WCU	ETSU
Turnovers	3	3
Paint	4	6
Second Chance	0	4
Fast Breaks	2	4
Bench	3	2

	Period by Period Scoring				
	1st	2nd	3rd	4th	TOT
WCU	16	14	18	14	62
ETSU	13	12	13	10	48



**Western Caro. at ETSU**

02/23/21 Brooks Gym, Johnson City  
2020-21 Women's Basketball

Officials: Nic Cappel, Kristie Weed, Daniel Drake

**Period 2**

**Quarter Starters:**

<b>ETSU</b>	1 Hooks C	14 Upton K	21 Adams A	24 Davis J	34 Dowdell M
<b>WCU</b>	3 Allison K	4 LaPlant L	12 Reid J	22 Marshall N	31 Meyers A

Game Time	ETSU	Score	Diff	WCU
10:00				00 WALKER A substitution out
10:00				31 MEYERS A substitution in
09:51				22 MARSHALL N turnover travel (2)
09:24	jump ball situation			
09:22	14 UPTON K turnover bad pass (3)			
09:04				22 MARSHALL N 2pt FG from turnover in the paint, layup blocked
09:04	1 HOOKS C block (1)			
09:00				22 MARSHALL N offensive rebound (2)
08:59		<b>13-19</b>	<b>-6</b>	4 LAPLANT L 3pt FG from turnover second chance, jump shot made (8)
08:59				3 ALLISON K assist (3)
08:38	21 ADAMS A turnover travel (1)			
08:11	34 DOWDELL M steal (1)			4 LAPLANT L turnover bad pass (3)
08:05	21 ADAMS A foul drawn (2)			4 LAPLANT L foul shooting (2 - 1)
08:05				4 LAPLANT L substitution out
08:05				13 CRUZ Z substitution in
08:05	21 ADAMS A free throw 1 - 2 missed			
08:05	offensive dead ball rebound (1)			
08:05	21 ADAMS A free throw 2 - 2 made (2)	<b>14-19</b>	<b>-5</b>	
07:46		<b>14-21</b>	<b>-7</b>	13 CRUZ Z 2pt FG in the paint, layup made (6)
07:14	21 ADAMS A turnover bad pass (2)			22 MARSHALL N steal (2)
07:08				13 CRUZ Z turnover lost ball (2)
06:50	1 HOOKS C 3pt FG from turnover, jump shot missed			
06:46	14 UPTON K offensive rebound (1)			
06:42	24 DAVIS J 3pt FG from turnover second chance, jump shot missed			
06:39				12 REID J defensive rebound (3)
06:20		<b>14-23</b>	<b>-9</b>	13 CRUZ Z 2pt FG in the paint, layup made (8)
05:56	1 HOOKS C 2pt FG in the paint, jump shot missed			
05:53				22 MARSHALL N defensive rebound (3)
05:37				22 MARSHALL N 2pt FG outside the paint, jump shot missed
05:30	1 HOOKS C defensive rebound (1)			
05:28	34 DOWDELL M 2pt FG in the paint, layup missed			
05:24				3 ALLISON K defensive rebound (3)
05:21				3 ALLISON K 2pt FG in the paint, jump shot missed
05:17				31 MEYERS A offensive rebound (1)
05:17				31 MEYERS A 2pt FG second chance in the paint, layup blocked
05:17	24 DAVIS J block (1)			
05:11				31 MEYERS A offensive rebound (2)
05:03		<b>14-25</b>	<b>-11</b>	3 ALLISON K 2pt FG second chance in the paint, jump shot made (4)
04:41	21 ADAMS A 3pt FG, jump shot made (5)	<b>17-25</b>	<b>-8</b>	
04:41	1 HOOKS C assist (1)			



**Western Caro. at ETSU**

02/23/21 Brooks Gym, Johnson City  
2020-21 Women's Basketball

**Game Time:** 7:00 PM  
**Game Duration:** 1:48  
**Attendance:** 248

**Officials:** Nic Cappel, Kristie Weed, Daniel Drake

Game Time	ETSU	Score	Diff	WCU
04:20				13 CRUZ Z turnover 3 seconds (3)
04:20	Timeout media			
04:20	14 UPTON K substitution out			
04:20	21 ADAMS A substitution out			
04:20	20 POST K substitution in			
04:20	44 STAFFORD E substitution in			
04:20				12 REID J substitution out
04:20				22 MARSHALL N substitution out
04:20				31 MEYERS A substitution out
04:20				00 WALKER A substitution in
04:20				4 LAPLANT L substitution in
04:20				33 MOATES T substitution in
04:05	24 DAVIS J 2pt FG from turnover in the paint, driving layup made (6)	<b>19-25</b>	<b>-6</b>	
04:05	44 STAFFORD E assist (1)			
03:52				4 LAPLANT L 3pt FG , jump shot missed
03:46	44 STAFFORD E defensive rebound (3)			
03:28	1 HOOKS C 2pt FG in the paint, driving layup made (2)	<b>21-25</b>	<b>-4</b>	
03:25				Timeout 30 Sec
03:25	20 POST K substitution out			
03:25	14 UPTON K substitution in			
03:04		<b>21-27</b>	<b>-6</b>	13 CRUZ Z 2pt FG in the paint, layup made (10)
03:04				4 LAPLANT L assist (2)
02:47	44 STAFFORD E 2pt FG in the paint, pull up jump shot made (4)	<b>23-27</b>	<b>-4</b>	
02:15				33 MOATES T 2pt FG outside the paint, jump shot missed
02:13				13 CRUZ Z offensive rebound (3)
02:08	14 UPTON K steal (1)			3 ALLISON K turnover lost ball (2)
01:57	44 STAFFORD E 3pt FG from turnover, jump shot missed			
01:55				33 MOATES T defensive rebound (3)
01:26				00 WALKER A 3pt FG , jump shot missed
01:23	24 DAVIS J defensive rebound (6)			
01:17	14 UPTON K 2pt FG outside the paint, jump shot missed			
01:13	34 DOWDELL M offensive rebound (3)			
01:12	44 STAFFORD E 2pt FG second chance in the paint, layup made (6)	<b>25-27</b>	<b>-2</b>	
01:12	34 DOWDELL M assist (2)			
00:56	44 STAFFORD E foul shooting (2 - 1)			3 ALLISON K foul drawn (3)
00:56	44 STAFFORD E substitution out			
00:56	21 ADAMS A substitution in			
00:56				00 WALKER A substitution out
00:56				33 MOATES T substitution out
00:56				22 MARSHALL N substitution in
00:56				31 MEYERS A substitution in
00:56				3 ALLISON K free throw 1 - 2 missed
00:56				offensive dead ball rebound (2)
00:56		<b>25-28</b>	<b>-3</b>	3 ALLISON K free throw 2 - 2 made (5)
00:33	1 HOOKS C 2pt FG outside the paint, jump shot missed			
00:29				3 ALLISON K defensive rebound (4)
00:29	1 HOOKS C foul personal (1 - 2)			3 ALLISON K foul drawn (4)
00:19	14 UPTON K foul personal (1 - 3)			3 ALLISON K foul drawn (5)



Official Basketball Play by Play - 2nd Period

### Western Caro. at ETSU

02/23/21 Brooks Gym, Johnson City  
2020-21 Women's Basketball

Game Time: 7:00 PM

Game Duration: 1:48

Attendance: 248

Officials: Nic Cappel, Kristie Weed, Daniel Drake

Game Time	ETSU	Score	Diff	WCU
00:02		25-30	-5	3 ALLISON K 2pt FG in the paint, layup made (7)
END OF PERIOD				
ETSU 25-30 WCU				





**Western Caro. at ETSU**

02/23/21 Brooks Gym, Johnson City  
2020-21 Women's Basketball

Game Time: 7:00 PM  
Game Duration: 1:48  
Attendance: 248

Officials: Nic Cappel, Kristie Weed, Daniel Drake

**Western Caro. - 14**

NO.	Name	G	Min	FG			Rebounds			Fouls		TP	AS	TO	ST	Blocks		+/-
				M-A	3P	FT	OR	DR	TOT	PF	FD					BS	BA	
3	Kyla Allison	G	10:00	2-3	0-0	1-2	0	2	2	0	3	5	1	1	0	0	0	2
4	Lauren LaPlant	G	06:15	1-2	1-2	0-0	0	0	0	1	0	3	1	1	0	0	0	0
13	Zanoria Cruz	G	08:05	3-3	0-0	0-0	1	0	1	0	0	6	0	2	0	0	0	-1
31	Audrey Meyers	G	06:36	0-1	0-0	0-0	2	0	2	0	0	0	0	0	0	0	1	8
33	Tembre Moates	G	03:24	0-1	0-0	0-0	0	1	1	0	0	0	0	0	0	0	0	-6
12	Joi Reid		05:40	0-0	0-0	0-0	0	1	1	0	0	0	0	0	0	0	0	5
00	Alyssa Walker		03:24	0-1	0-1	0-0	0	0	0	0	0	0	0	0	0	0	0	-6
22	Nadia Marshall		06:36	0-2	0-0	0-0	1	1	2	0	0	0	0	1	1	0	1	8
Team							0	0	0		0		0					
<b>Totals</b>				6-13	1-3	1-2	4	5	9	1	3	14	2	5	1	0	2	2

Shooting By Period		
2 <sup>nd</sup> FG%	6-13	46.2%
3PT%	1-3	33.3%
FT%	1-2	50%
GM FG%	6-13	46.2%
3PT%	1-3	33.3%
FT%	1-2	50.0%

Dead Ball Rebounds: 1, 0

Technical Fouls::NONE

**ETSU - 12**

NO.	Name	G	Min	FG			Rebounds			Fouls		TP	AS	TO	ST	Blocks		+/-
				M-A	3P	FT	OR	DR	TOT	PF	FD					BS	BA	
34	Mykia Dowdell	F	10:00	0-1	0-0	0-0	1	0	1	0	0	0	1	0	1	0	0	-2
24	Jakhyia Davis	C	10:00	1-2	0-1	0-0	0	1	1	0	0	2	0	0	0	1	0	-2
1	Carly Hooks	G	10:00	1-4	0-1	0-0	0	1	1	1	0	2	1	0	0	1	0	-2
14	Kaia Upton	G	09:05	0-1	0-0	0-0	1	0	1	1	0	0	0	1	1	0	0	-6
21	Amaya Adams	G	06:36	1-1	1-1	1-2	0	0	0	0	1	4	0	2	0	0	0	-8
20	Kelly Post		00:55	0-0	0-0	0-0	0	0	0	0	0	0	0	0	0	0	0	4
44	E'Lease Stafford		03:24	2-3	0-1	0-0	0	1	1	1	0	4	1	0	0	0	0	6
Team							0	0	0		0		0					
<b>Totals</b>				5-12	1-4	1-2	2	3	5	3	1	12	3	3	2	2	0	-2

Shooting By Period		
2 <sup>nd</sup> FG%	5-12	41.7%
3PT%	1-4	25.0%
FT%	1-2	50%
GM FG%	5-12	41.7%
3PT%	1-4	25.0%
FT%	1-2	50.0%

Dead Ball Rebounds: 1, 0

Technical Fouls::NONE

	WCU	ETSU
Biggest lead	11 (2 <sup>nd</sup> 5:03)	0 (1 <sup>st</sup> 10:00)
Best Scoring Run	6(2 <sup>nd</sup> 5:03)	7(2 <sup>nd</sup> 3:28)
Lead Changes	0	
Times Tied	0	
Time with Lead	09:04	00:00

Points from	WCU	ETSU
Turnovers	3	3
Paint	10	8
Second Chance	5	2
Fast Breaks	0	0
Bench	0	4

	Period by Period Scoring				
	1st	2nd	3rd	4th	TOT
WCU	16	14	18	14	62
ETSU	13	12	13	10	48



**Western Caro. at ETSU**

02/23/21 Brooks Gym, Johnson City  
2020-21 Women's Basketball

Game Time: 7:00 PM  
Game Duration: 1:48  
Attendance: 248

Officials: Nic Cappel, Kristie Weed, Daniel Drake

**Western Caro. - 30**

NO.	Name	G	Min	FG			Rebounds			Fouls		TP	AS	TO	ST	Blocks		+/-
				M-A	M-A	M-A	OR	DR	TOT	PF	FD					BS	BA	
3	Kyla Allison	G	20:00	3-5	0-0	1-2	0	4	4	0	5	7	3	2	0	0	0	5
4	Lauren LaPlant	G	16:15	3-6	2-4	0-0	0	0	0	2	0	8	2	3	0	0	0	3
13	Zanoria Cruz	G	16:07	4-4	1-1	1-2	1	2	3	2	1	10	2	3	0	0	0	6
31	Audrey Meyers	G	10:11	0-1	0-0	0-0	2	0	2	2	0	0	0	0	0	0	1	3
33	Tembre Moates	G	08:37	1-5	0-0	0-0	1	2	3	0	0	2	0	0	0	0	0	-11
12	Joi Reid		11:35	0-1	0-0	1-2	1	2	3	0	2	1	0	0	1	0	0	9
22	Nadia Marshall		11:23	1-4	0-0	0-0	1	2	3	0	0	2	1	2	2	0	1	16
00	Alyssa Walker		05:52	0-1	0-1	0-0	0	0	0	0	0	0	0	0	0	0	0	-6
Team							0	0	0			0		0				
<b>Totals</b>				12-27	3-6	3-6	6	12	18	6	8	30	8	10	3	0	2	5

Shooting By Period		
1st FG%	6-14	42.9%
3PT%	2-3	66.7%
FT%	2-4	50%
2nd FG%	6-13	46.2%
3PT%	1-3	33.3%
FT%	1-2	50%
GM FG%	12-27	44.4%
3PT%	3-6	50.0%
FT%	3-6	50.0%

Dead Ball Rebounds: 2, 0

Technical Fouls::NONE

**ETSU - 25**

NO.	Name	G	Min	FG			Rebounds			Fouls		TP	AS	TO	ST	Blocks		+/-
				M-A	M-A	M-A	OR	DR	TOT	PF	FD					BS	BA	
34	Mykia Dowdell	F	14:48	1-3	0-1	0-0	2	1	3	1	0	2	2	1	1	0	0	3
24	Jakhyia Davis	C	19:17	3-5	0-2	0-0	0	6	6	1	2	6	1	0	0	1	0	-2
1	Carly Hooks	G	17:57	1-4	0-1	0-0	0	1	1	1	0	2	1	0	0	1	0	1
14	Kaia Upton	G	17:50	2-5	0-1	0-1	1	0	1	1	1	4	0	3	1	0	0	-7
21	Amaya Adams	G	14:03	1-1	1-1	2-4	1	0	1	0	2	5	2	2	1	0	0	-6
2	Imani Williams		02:30	0-0	0-0	0-0	0	0	0	2	0	0	0	0	1	0	0	-3
13	Shynia Jackson		03:25	0-0	0-0	0-0	0	0	0	0	0	0	0	1	0	0	0	-8
44	E'Lease Stafford		07:38	2-6	0-3	2-2	1	2	3	2	1	6	1	1	0	0	0	-1
23	Jasmine Sanders		00:44	0-1	0-1	0-0	0	0	0	0	0	0	0	1	0	0	0	-2
20	Kelly Post		01:48	0-0	0-0	0-0	0	0	0	0	0	0	0	0	0	0	0	0
Team							0	0	0			0		0				
<b>Totals</b>				10-25	1-10	4-7	5	10	15	8	6	25	7	9	4	2	0	-5

Shooting By Period		
1st FG%	5-13	38.5%
3PT%	0-6	0.0%
FT%	3-5	60%
2nd FG%	5-12	41.7%
3PT%	1-4	25.0%
FT%	1-2	50%
GM FG%	10-25	40.0%
3PT%	1-10	10.0%
FT%	4-7	57.1%

Dead Ball Rebounds: 1, 0

Technical Fouls::NONE

	WCU	ETSU
Biggest lead	11 (2 <sup>nd</sup> 5:03)	5 (1 <sup>st</sup> 7:23)
Best Scoring Run	12(1 <sup>st</sup> 1:38)	7(2 <sup>nd</sup> 3:28)
Lead Changes	1	
Times Tied	2	
Time with Lead	13:59	04:31

Points from	WCU	ETSU
Turnovers	6	6
Paint	14	14
Second Chance	5	6
Fast Breaks	2	4
Bench	3	6

	Period by Period Scoring				
	1st	2nd	3rd	4th	TOT
WCU	16	14	18	14	62
ETSU	13	12	13	10	48



**Period 3**

**Quarter Starters:**

<b>ETSU</b>	1 Hooks C	14 Upton K	21 Adams A	24 Davis J	34 Dowdell M
<b>WCU</b>	3 Allison K	4 LaPlant L	13 Cruz Z	22 Marshall N	31 Meyers A

Game Time	ETSU	Score	Diff	WCU
09:48	34 DOWDELL M steal (2)			22 MARSHALL N turnover lost ball (3)
09:18	14 UPTON K 2pt FG from turnover outside the paint, jump shot missed			
09:15				3 ALLISON K defensive rebound (5)
09:12		<b>25-32</b>	<b>-7</b>	13 CRUZ Z 2pt FG fast break in the paint, layup made (12)
09:12				3 ALLISON K assist (4)
09:03	1 HOOKS C 2pt FG outside the paint, jump shot missed			
09:01				22 MARSHALL N defensive rebound (4)
08:31				4 LAPLANT L 3pt FG , jump shot missed
08:26				offensive dead ball rebound (3)
08:26				turnover shot clock (12)
08:13	1 HOOKS C foul drawn (1)			13 CRUZ Z foul shooting (3 - 1)
08:13				13 CRUZ Z substitution out
08:13				12 REID J substitution in
08:13	1 HOOKS C free throw 1 - 2 missed			
08:13	offensive dead ball rebound (2)			
08:13	1 HOOKS C free throw 2 - 2 made (3)	<b>26-32</b>	<b>-6</b>	
08:07	14 UPTON K steal (2)			3 ALLISON K turnover lost ball (3)
08:02	1 HOOKS C 2pt FG fast break from turnover outside the paint, jump shot made (5)	<b>28-32</b>	<b>-4</b>	
08:02	24 DAVIS J assist (2)			
07:54	14 UPTON K substitution out			
07:54	44 STAFFORD E substitution in			
07:49	44 STAFFORD E steal (1)			4 LAPLANT L turnover lost ball (4)
07:44	44 STAFFORD E 2pt FG from turnover in the paint, layup missed			
07:41				22 MARSHALL N defensive rebound (5)
07:38				31 MEYERS A 2pt FG in the paint, layup blocked
07:38	24 DAVIS J block (2)			
07:35	defensive rebound (16)			
07:12	1 HOOKS C foul drawn (2)			3 ALLISON K foul personal (1 - 2)
07:12	44 STAFFORD E substitution out			
07:12	23 SANDERS J substitution in			
07:12				12 REID J substitution out
07:12				20 MARTIN RUIZ A substitution in
07:04	24 DAVIS J 2pt FG in the paint, layup made (8)	<b>30-32</b>	<b>-2</b>	
07:04	1 HOOKS C assist (2)			
06:56				4 LAPLANT L 3pt FG , jump shot missed
06:53	24 DAVIS J defensive rebound (7)			
06:53	24 DAVIS J foul drawn (3)			31 MEYERS A foul personal (3 - 3)
06:53				22 MARSHALL N substitution out
06:53				33 MOATES T substitution in
06:35	1 HOOKS C 2pt FG in the paint, driving layup missed			
06:32				31 MEYERS A defensive rebound (3)
06:28	21 ADAMS A foul shooting (1 - 1)			33 MOATES T foul drawn (1)



**Western Caro. at ETSU**

02/23/21 Brooks Gym, Johnson City  
2020-21 Women's Basketball

**Game Time:** 7:00 PM  
**Game Duration:** 1:48  
**Attendance:** 248

**Officials:** Nic Cappel, Kristie Weed, Daniel Drake

Game Time	ETSU	Score	Diff	WCU
06:28	1 HOOKS C substitution out			
06:28	24 DAVIS J substitution out			
06:28	2 WILLIAMS I substitution in			
06:28	20 POST K substitution in			
06:28		<b>30-33</b>	<b>-3</b>	33 MOATES T free throw 1 - 2 made (3)
06:28		<b>30-34</b>	<b>-4</b>	33 MOATES T free throw 2 - 2 made (4)
06:15	20 POST K turnover bad pass (1)			3 ALLISON K steal (1)
05:56				4 LAPLANT L 2pt FG from turnover outside the paint, jump shot missed
05:53	23 SANDERS J defensive rebound (1)			
05:44	21 ADAMS A foul drawn (3)			33 MOATES T foul personal (1 - 4)
05:44	20 POST K substitution out			
05:44	14 UPTON K substitution in			
05:41	23 SANDERS J 3pt FG , jump shot missed			
05:38				3 ALLISON K defensive rebound (6)
05:38	34 DOWDELL M foul personal (2 - 2)			3 ALLISON K foul drawn (6)
05:28		<b>30-37</b>	<b>-7</b>	31 MEYERS A 3pt FG , jump shot made (3)
05:28				4 LAPLANT L assist (3)
05:02	2 WILLIAMS I 2pt FG in the paint, layup made (2)	<b>32-37</b>	<b>-5</b>	
05:02	14 UPTON K assist (1)			
05:02	2 WILLIAMS I foul drawn (1)			33 MOATES T foul shooting (2 - 5)
05:02				33 MOATES T substitution out
05:02				22 MARSHALL N substitution in
05:02	2 WILLIAMS I free throw 1 - 1 missed			
05:01				20 MARTIN RUIZ A defensive rebound (1)
04:55		<b>32-40</b>	<b>-8</b>	4 LAPLANT L 3pt FG fast break, jump shot made (11)
04:55				20 MARTIN RUIZ A assist (1)
04:27	2 WILLIAMS I foul drawn (2)			22 MARSHALL N foul personal (1 - 6)
04:27	Timeout media			
04:27	34 DOWDELL M substitution out			
04:27	24 DAVIS J substitution in			
04:27	2 WILLIAMS I free throw 1 - 2 made (3)	<b>33-40</b>	<b>-7</b>	
04:27	2 WILLIAMS I free throw 2 - 2 missed			
04:25				31 MEYERS A defensive rebound (4)
03:59				31 MEYERS A 2pt FG outside the paint, jump shot missed
03:56	14 UPTON K defensive rebound (2)			
03:38	23 SANDERS J 2pt FG in the paint, layup missed			
03:34	2 WILLIAMS I offensive rebound (1)			
03:24	24 DAVIS J 2pt FG second chance in the paint, layup made (10)	<b>35-40</b>	<b>-5</b>	
03:24	23 SANDERS J assist (1)			
03:00				4 LAPLANT L 3pt FG , jump shot missed
02:57	14 UPTON K defensive rebound (3)			
02:44	23 SANDERS J foul drawn (1)			4 LAPLANT L foul personal (3 - 7)
02:44	2 WILLIAMS I substitution out			
02:44	21 ADAMS A substitution out			
02:44	34 DOWDELL M substitution in			
02:44	44 STAFFORD E substitution in			
02:44				31 MEYERS A substitution out
02:44				13 CRUZ Z substitution in



## Western Caro. at ETSU

02/23/21 Brooks Gym, Johnson City  
2020-21 Women's Basketball

Game Time: 7:00 PM

Game Duration: 1:48

Attendance: 248

Officials: Nic Cappel, Kristie Weed, Daniel Drake

Game Time	ETSU	Score	Diff	WCU
02:44	23 SANDERS J free throw 1 - 2 missed			
02:44	offensive dead ball rebound (3)			
02:44	23 SANDERS J free throw 2 - 2 made (1)	<b>36-40</b>	<b>-4</b>	
02:22				4 LAPLANT L 2pt FG outside the paint, jump shot blocked
02:22	23 SANDERS J block (1)			
02:18	24 DAVIS J defensive rebound (8)			
02:11	23 SANDERS J 3pt FG , jump shot missed			
02:08				4 LAPLANT L defensive rebound (1)
02:00		<b>36-42</b>	<b>-6</b>	3 ALLISON K 2pt FG in the paint, layup made (9)
01:51	23 SANDERS J foul drawn (2)			3 ALLISON K foul personal (2 - 8)
01:51	34 DOWDELL M substitution out			
01:51	2 WILLIAMS I substitution in			
01:51	23 SANDERS J free throw 1 - 2 made (2)	<b>37-42</b>	<b>-5</b>	
01:51	23 SANDERS J free throw 2 - 2 made (3)	<b>38-42</b>	<b>-4</b>	
01:51				22 MARSHALL N substitution out
01:51				33 MOATES T substitution in
01:45	44 STAFFORD E steal (2)			20 MARTIN RUIZ A turnover lost ball (1)
01:30	24 DAVIS J 3pt FG from turnover, jump shot missed			
01:27				33 MOATES T defensive rebound (4)
01:12		<b>38-44</b>	<b>-6</b>	13 CRUZ Z 2pt FG in the paint, layup made (14)
01:12	23 SANDERS J foul shooting (1 - 3)			13 CRUZ Z foul drawn (2)
01:12	14 UPTON K substitution out			
01:12	23 SANDERS J substitution out			
01:12	1 HOOKS C substitution in			
01:12	21 ADAMS A substitution in			
01:12				13 CRUZ Z free throw 1 - 1 missed
01:11				33 MOATES T offensive rebound (5)
01:10		<b>38-46</b>	<b>-8</b>	33 MOATES T 2pt FG second chance in the paint, jump shot made (6)
00:53	44 STAFFORD E 3pt FG , jump shot missed			
00:47				13 CRUZ Z defensive rebound (4)
00:42		<b>38-48</b>	<b>-10</b>	33 MOATES T 2pt FG in the paint, layup made (8)
00:42				3 ALLISON K assist (5)
00:21	1 HOOKS C 2pt FG outside the paint, jump shot missed			
00:20				defensive rebound (30)
00:04				4 LAPLANT L turnover 3 seconds (5)
00:00	1 HOOKS C 3pt FG from turnover, jump shot missed			
00:00	offensive dead ball rebound (4)			
<b>END OF PERIOD</b>				
<b>ETSU 38-48 WCU</b>				



**Western Caro. at ETSU**

02/23/21 Brooks Gym, Johnson City  
2020-21 Women's Basketball

Game Time: 7:00 PM  
Game Duration: 1:48  
Attendance: 248

Officials: Nic Cappel, Kristie Weed, Daniel Drake

**Western Caro. - 18**

NO.	Name	G	Min	FG			Rebounds			Fouls		TP	AS	TO	ST	Blocks		+/-
				M-A	3P	FT	OR	DR	TOT	PF	FD					BS	BA	
3	Kyla Allison	G	10:00	1-1	0-0	0-0	0	2	2	2	1	2	2	1	1	0	0	5
4	Lauren LaPlant	G	10:00	1-6	1-4	0-0	0	1	1	1	0	3	1	2	0	0	1	5
13	Zanoria Cruz	G	04:31	2-2	0-0	0-1	0	1	1	1	1	4	0	0	0	0	0	7
31	Audrey Meyers	G	07:16	1-3	1-1	0-0	0	2	2	1	0	3	0	0	0	0	1	0
33	Tembre Moates	G	03:42	2-2	0-0	2-2	1	1	2	2	1	6	0	0	0	0	0	9
12	Joi Reid		01:01	0-0	0-0	0-0	0	0	0	0	0	0	0	0	0	0	0	-3
20	Andrea Martin Ruiz		07:12	0-0	0-0	0-0	0	1	1	0	0	0	1	1	0	0	0	6
22	Nadia Marshall		06:18	0-0	0-0	0-0	0	2	2	1	0	0	0	1	0	0	0	-4
Team							0	1	1			0		1				
<b>Totals</b>				7-14	2-5	2-3	1	11	12	8	3	18	4	6	1	0	2	5

Shooting By Period		
3rd FG%	7-14	50.0%
3PT%	2-5	40.0%
FT%	2-3	66.7%
GM FG%	7-14	50.0%
3PT%	2-5	40.0%
FT%	2-3	66.7%

Dead Ball Rebounds: 1, 0

Technical Fouls::NONE

**ETSU - 13**

NO.	Name	G	Min	FG			Rebounds			Fouls		TP	AS	TO	ST	Blocks		+/-
				M-A	3P	FT	OR	DR	TOT	PF	FD					BS	BA	
34	Mykia Dowdell	F	06:26	0-0	0-0	0-0	0	0	0	1	0	0	0	0	1	0	0	-4
24	Jakhyia Davis	C	07:59	2-3	0-1	0-0	0	2	2	0	1	4	1	0	0	1	0	1
1	Carly Hooks	G	04:44	1-5	0-1	1-2	0	0	0	0	2	3	1	0	0	0	0	-1
14	Kaia Upton	G	06:38	0-1	0-0	0-0	0	2	2	0	0	0	1	0	1	0	0	-1
21	Amaya Adams	G	08:28	0-0	0-0	0-0	0	0	0	1	1	0	0	0	0	0	0	-4
44	E'Lease Stafford		03:26	0-2	0-1	0-0	0	0	0	0	0	0	0	0	2	0	0	-5
23	Jasmine Sanders		06:00	0-3	0-2	3-4	0	1	1	1	2	3	1	0	0	1	0	-2
2	Imani Williams		05:35	1-1	0-0	1-3	1	0	1	0	2	3	0	0	0	0	0	-7
20	Kelly Post		00:44	0-0	0-0	0-0	0	0	0	0	0	0	0	1	0	0	0	-2
Team							0	1	1			0		0				
<b>Totals</b>				4-15	0-5	5-9	1	6	7	3	8	13	4	1	4	2	0	-5

Shooting By Period		
3rd FG%	4-15	26.7%
3PT%	0-5	0.0%
FT%	5-9	55.6%
GM FG%	4-15	26.7%
3PT%	0-5	0.0%
FT%	5-9	55.6%

Dead Ball Rebounds: 3, 0

Technical Fouls::NONE

	WCU	ETSU
Biggest lead	10 (3 <sup>rd</sup> 0:42)	0 (1 <sup>st</sup> 10:00)
Best Scoring Run	6(3 <sup>rd</sup> 0:42)	5(3 <sup>rd</sup> 7:04)
Lead Changes	0	
Times Tied	0	
Time with Lead	09:18	00:00

	WCU	ETSU
Points from		
Turnovers	0	3
Paint	10	6
Second Chance	2	2
Fast Breaks	5	2
Bench	0	6

	Period by Period Scoring				
	1st	2nd	3rd	4th	TOT
WCU	16	14	18	14	62
ETSU	13	12	13	10	48



**Period 4**

**Quarter Starters:**

<b>ETSU</b>	1 Hooks C	2 Williams I	21 Adams A	24 Davis J	44 Stafford E
<b>WCU</b>	3 Allison K	4 LaPlant L	13 Cruz Z	20 Martin Ruiz A	33 Moates T

Game Time	ETSU	Score	Diff	WCU
09:43	1 HOOKS C turnover bad pass (1)			20 MARTIN RUIZ A steal (1)
09:25		<b>38-51</b>	<b>-13</b>	3 ALLISON K 3pt FG from turnover, jump shot made (12)
09:25				13 CRUZ Z assist (3)
09:07	44 STAFFORD E 2pt FG in the paint, jump shot made (8)	<b>40-51</b>	<b>-11</b>	
09:06	Timeout 30 Sec			
09:06	Timeout media			
09:06	1 HOOKS C substitution out			
09:06	14 UPTON K substitution in			
08:54		<b>40-53</b>	<b>-13</b>	33 MOATES T 2pt FG in the paint, layup made (10)
08:54				3 ALLISON K assist (6)
08:39	2 WILLIAMS I substitution out			
08:39	34 DOWDELL M substitution in			
08:26	21 ADAMS A 2pt FG in the paint, layup missed			
08:22				3 ALLISON K defensive rebound (7)
08:19		<b>40-56</b>	<b>-16</b>	4 LAPLANT L 3pt FG , jump shot made (14)
08:19				3 ALLISON K assist (7)
07:50	44 STAFFORD E 2pt FG outside the paint, jump shot blocked			
07:50				33 MOATES T block (1)
07:45	24 DAVIS J offensive rebound (9)			
07:44	24 DAVIS J 2pt FG second chance in the paint, layup missed			
07:43	34 DOWDELL M offensive rebound (4)			
07:43	34 DOWDELL M foul drawn (1)			33 MOATES T foul personal (3 - 1)
07:43	21 ADAMS A substitution out			
07:43	1 HOOKS C substitution in			
07:27	1 HOOKS C turnover bad pass (2)			20 MARTIN RUIZ A steal (2)
07:09				13 CRUZ Z turnover (4)
06:56	34 DOWDELL M 3pt FG from turnover, jump shot missed			
06:53				3 ALLISON K defensive rebound (8)
06:28				33 MOATES T turnover lost ball (1)
06:28	34 DOWDELL M substitution out			
06:28	13 JACKSON S substitution in			
06:15	44 STAFFORD E 3pt FG from turnover, jump shot missed			
06:12				3 ALLISON K defensive rebound (9)
06:12	24 DAVIS J foul personal (2 - 1)			3 ALLISON K foul drawn (7)
06:12	44 STAFFORD E substitution out			
06:12	23 SANDERS J substitution in			
05:46		<b>40-58</b>	<b>-18</b>	33 MOATES T 2pt FG in the paint, jump shot made (12)
05:46	24 DAVIS J foul shooting (3 - 2)			33 MOATES T foul drawn (2)
05:46				33 MOATES T free throw 1 - 1 missed
05:45	14 UPTON K defensive rebound (4)			
05:41	14 UPTON K foul drawn (2)			20 MARTIN RUIZ A foul shooting (1 - 2)
05:41	14 UPTON K free throw 1 - 2 made (5)	<b>41-58</b>	<b>-17</b>	
05:41	14 UPTON K free throw 2 - 2 made (6)	<b>42-58</b>	<b>-16</b>	



**Western Caro. at ETSU**

02/23/21 Brooks Gym, Johnson City  
2020-21 Women's Basketball

**Game Time:** 7:00 PM

**Game Duration:** 1:48

**Attendance:** 248

**Officials:** Nic Cappel, Kristie Weed, Daniel Drake

Game Time	ETSU	Score	Diff	WCU
05:11		<b>42-60</b>	<b>-18</b>	33 MOATES T 2pt FG in the paint, jump shot made (14)
05:11				20 MARTIN RUIZ A assist (2)
04:48	24 DAVIS J turnover lost ball (1)			13 CRUZ Z steal (1)
04:21				20 MARTIN RUIZ A 2pt FG from turnover outside the paint, jump shot missed
04:17	14 UPTON K defensive rebound (5)			
04:14	14 UPTON K turnover bad pass (4)			
04:11	Timeout media			
04:11	24 DAVIS J substitution out			
04:11	3 BROWN A substitution in			
04:02	23 SANDERS J steal (1)			13 CRUZ Z turnover lost ball (5)
03:45	3 BROWN A 2pt FG from turnover in the paint, layup blocked			
03:45				13 CRUZ Z block (1)
03:39				33 MOATES T defensive rebound (6)
03:18	1 HOOKS C steal (1)			20 MARTIN RUIZ A turnover lost ball (2)
03:14	1 HOOKS C 2pt FG fast break from turnover in the paint, layup made (7)	<b>44-60</b>	<b>-16</b>	
02:51				33 MOATES T turnover 3 seconds (2)
02:51	13 JACKSON S substitution out			
02:51	24 DAVIS J substitution in			
02:37	23 SANDERS J 3pt FG from turnover, jump shot made (6)	<b>47-60</b>	<b>-13</b>	
02:27	14 UPTON K foul personal (2 - 3)			3 ALLISON K foul drawn (8)
02:16				Timeout 30 Sec
02:02		<b>47-62</b>	<b>-15</b>	13 CRUZ Z 2pt FG in the paint, layup made (16)
02:02				3 ALLISON K assist (8)
01:44	14 UPTON K foul drawn (3)			13 CRUZ Z foul shooting (4 - 3)
01:44	23 SANDERS J substitution out			
01:44	44 STAFFORD E substitution in			
01:44	14 UPTON K free throw 1 - 2 made (7)	<b>48-62</b>	<b>-14</b>	
01:44	14 UPTON K free throw 2 - 2 missed			
01:41				20 MARTIN RUIZ A defensive rebound (2)
01:20	14 UPTON K foul personal (3 - 4)			4 LAPLANT L foul drawn (1)
01:02				33 MOATES T 2pt FG in the paint, layup missed
00:58	1 HOOKS C defensive rebound (2)			
00:56	44 STAFFORD E 3pt FG, jump shot missed			
00:52				3 ALLISON K defensive rebound (10)
00:28				3 ALLISON K 2pt FG in the paint, jump shot missed
00:26	defensive rebound (28)			
00:16	1 HOOKS C 2pt FG outside the paint, jump shot missed			
00:14				3 ALLISON K defensive rebound (11)
<b>END OF GAME</b>				
<b>ETSU 48-62 WCU</b>				





**Western Caro. at ETSU**

02/23/21 Brooks Gym, Johnson City  
2020-21 Women's Basketball

Game Time: 7:00 PM  
Game Duration: 1:48  
Attendance: 248

Officials: Nic Cappel, Kristie Weed, Daniel Drake

**Western Caro. - 14**

NO.	Name	Min	FG			Rebounds			Fouls		TP	AS	TO	ST	Blocks		+/-
			M-A	M-A	M-A	OR	DR	TOT	PF	FD					BS	BA	
3	Kyla Allison	G 10:00	1-2	1-1	0-0	0	5	5	0	2	3	3	0	0	0	0	4
4	Lauren LaPlant	G 10:00	1-1	1-1	0-0	0	0	0	0	1	3	0	0	0	0	0	4
13	Zanoria Cruz	G 10:00	1-1	0-0	0-0	0	0	0	1	0	2	1	2	1	1	0	4
31	Audrey Meyers	G 00:00	0-0	0-0	0-0	0	0	0	0	0	0	0	0	0	0	0	0
33	Tembre Moates	G 10:00	3-4	0-0	0-1	0	1	1	1	1	6	0	2	0	1	0	4
20	Andrea Martin Ruiz	10:00	0-1	0-0	0-0	0	1	1	1	0	0	1	1	2	0	0	4
Team						0	0	0		0		0					
<b>Totals</b>			6-9	2-2	0-1	0	7	7	3	4	14	5	5	3	2	0	4

Shooting By Period		
4 <sup>th</sup> FG%	6-9	66.7%
3PT%	2-2	100.0%
FT%	0-1	0%
GM FG%	6-9	66.7%
3PT%	2-2	100.0%
FT%	0-1	0.0%

Dead Ball Rebounds: 0, 0

Technical Fouls::NONE

**ETSU - 10**

NO.	Name	Min	FG			Rebounds			Fouls		TP	AS	TO	ST	Blocks		+/-
			M-A	M-A	M-A	OR	DR	TOT	PF	FD					BS	BA	
34	Mykia Dowdell	F 02:11	0-1	0-1	0-0	1	0	1	0	1	0	0	0	0	0	0	-3
24	Jakhya Davis	C 08:40	0-1	0-0	0-0	1	0	1	2	0	0	0	1	0	0	0	-6
1	Carly Hooks	G 08:37	1-2	0-0	0-0	0	1	1	0	0	2	0	2	1	0	0	1
14	Kaia Upton	G 09:06	0-0	0-0	3-4	0	2	2	2	2	3	0	1	0	0	0	-3
21	Amaya Adams	G 02:17	0-1	0-0	0-0	0	0	0	0	0	0	0	0	0	0	0	-6
2	Imani Williams	01:21	0-0	0-0	0-0	0	0	0	0	0	0	0	0	0	0	0	-3
13	Shynia Jackson	03:37	0-0	0-0	0-0	0	0	0	0	0	0	0	0	0	0	0	0
23	Jasmine Sanders	04:28	1-1	1-1	0-0	0	0	0	0	0	3	0	0	1	0	0	1
3	Ashawntae Brown	04:11	0-1	0-0	0-0	0	0	0	0	0	0	0	0	0	0	1	4
44	E'Lease Stafford	05:32	1-4	0-2	0-0	0	0	0	0	0	2	0	0	0	0	1	-5
Team						0	1	1		0		0					
<b>Totals</b>			3-11	1-4	3-4	2	4	6	4	3	10	0	4	2	0	2	-4

Shooting By Period		
4 <sup>th</sup> FG%	3-11	27.3%
3PT%	1-4	25.0%
FT%	3-4	75%
GM FG%	3-11	27.3%
3PT%	1-4	25.0%
FT%	3-4	75.0%

Dead Ball Rebounds: 0, 0

Technical Fouls::NONE

	WCU	ETSU
Biggest lead	18 (4 <sup>th</sup> 5:46)	0 (1 <sup>st</sup> 10:00)
Best Scoring Run	7(4 <sup>th</sup> 5:46)	5(4 <sup>th</sup> 2:37)
Lead Changes	0	
Times Tied	0	
Time with Lead	09:25	00:00

	WCU	ETSU
Points from		
Turnovers	3	5
Paint	8	4
Second Chance	0	0
Fast Breaks	0	2
Bench	0	5

	Period by Period Scoring				
	1st	2nd	3rd	4th	TOT
WCU	16	14	18	14	62
ETSU	13	12	13	10	48



**Western Caro. at ETSU**

02/23/21 Brooks Gym, Johnson City  
2020-21 Women's Basketball

Game Time: 7:00 PM  
Game Duration: 1:48  
Attendance: 248

Officials: Nic Cappel, Kristie Weed, Daniel Drake

**Western Caro. - 32**

NO.	Name	G	Min	FG			Rebounds			Fouls		TP	AS	TO	ST	Blocks		+/-
				M-A	M-A	M-A	OR	DR	TOT	PF	FD					BS	BA	
3	Kyla Allison	G	20:00	2-3	1-1	0-0	0	7	7	2	3	5	5	1	1	0	0	9
4	Lauren LaPlant	G	20:00	2-7	2-5	0-0	0	1	1	1	1	6	1	2	0	0	1	9
13	Zanoria Cruz	G	14:31	3-3	0-0	0-1	0	1	1	2	1	6	1	2	1	1	0	11
31	Audrey Meyers	G	07:16	1-3	1-1	0-0	0	2	2	1	0	3	0	0	0	0	1	0
33	Tembre Moates	G	13:42	5-6	0-0	2-3	1	2	3	3	2	12	0	2	0	1	0	13
12	Joi Reid		01:01	0-0	0-0	0-0	0	0	0	0	0	0	0	0	0	0	0	-3
20	Andrea Martin Ruiz		17:12	0-1	0-0	0-0	0	2	2	1	0	0	2	2	2	0	0	10
22	Nadia Marshall		06:18	0-0	0-0	0-0	0	2	2	1	0	0	0	1	0	0	0	-4
Team							0	1	1			0		1				
<b>Totals</b>				13-23	4-7	2-4	1	18	19	11	7	32	9	11	4	2	2	9

Shooting By Period		
3 <sup>rd</sup> FG%	7-14	50.0%
3PT%	2-5	40.0%
FT%	2-3	66.7%
4 <sup>th</sup> FG%	6-9	66.7%
3PT%	2-2	100.0%
FT%	0-1	0%
GM FG%	13-23	56.5%
3PT%	4-7	57.1%
FT%	2-4	50.0%

Dead Ball Rebounds: 1, 0

Technical Fouls::NONE

**ETSU - 23**

NO.	Name	G	Min	FG			Rebounds			Fouls		TP	AS	TO	ST	Blocks		+/-
				M-A	M-A	M-A	OR	DR	TOT	PF	FD					BS	BA	
34	Mykia Dowdell	F	08:37	0-1	0-1	0-0	1	0	1	1	1	0	0	0	1	0	0	-7
24	Jakhya Davis	C	16:39	2-4	0-1	0-0	1	2	3	2	1	4	1	1	0	1	0	-5
1	Carly Hooks	G	13:21	2-7	0-1	1-2	0	1	1	0	2	5	1	2	1	0	0	0
14	Kaia Upton	G	15:44	0-1	0-0	3-4	0	4	4	2	2	3	1	1	1	0	0	-4
21	Amaya Adams	G	10:45	0-1	0-0	0-0	0	0	0	1	1	0	0	0	0	0	0	-10
44	E'Lease Stafford		08:58	1-6	0-3	0-0	0	0	0	0	0	2	0	0	2	0	1	-10
23	Jasmine Sanders		10:28	1-4	1-3	3-4	0	1	1	1	2	6	1	0	1	1	0	-1
2	Imani Williams		06:56	1-1	0-0	1-3	1	0	1	0	2	3	0	0	0	0	0	-10
20	Kelly Post		00:44	0-0	0-0	0-0	0	0	0	0	0	0	0	1	0	0	0	-2
13	Shynia Jackson		03:37	0-0	0-0	0-0	0	0	0	0	0	0	0	0	0	0	0	0
3	Ashawntae Brown		04:11	0-1	0-0	0-0	0	0	0	0	0	0	0	0	0	0	1	4
Team							0	2	2			0		0				
<b>Totals</b>				7-26	1-9	8-13	3	10	13	7	11	23	4	5	6	2	2	-9

Shooting By Period		
3 <sup>rd</sup> FG%	4-15	26.7%
3PT%	0-5	0.0%
FT%	5-9	55.6%
4 <sup>th</sup> FG%	3-11	27.3%
3PT%	1-4	25.0%
FT%	3-4	75%
GM FG%	7-26	26.9%
3PT%	1-9	11.1%
FT%	8-13	61.5%

Dead Ball Rebounds: 3, 0

Technical Fouls::NONE

	WCU	ETSU
Biggest lead	18 (4 <sup>th</sup> 5:46)	0 (1 <sup>st</sup> 10:00)
Best Scoring Run	9(4 <sup>th</sup> 9:25)	5(3 <sup>rd</sup> 7:04)
Lead Changes	0	
Times Tied	0	
Time with Lead	19:18	00:00

	WCU	ETSU
Points from		
Turnovers	3	8
Paint	18	10
Second Chance	2	2
Fast Breaks	5	4
Bench	0	11

	Period by Period Scoring				
	1st	2nd	3rd	4th	TOT
WCU	16	14	18	14	62
ETSU	13	12	13	10	48



**Western Caro. at ETSU**

02/23/21 Brooks Gym, Johnson City  
2020-21 Women's Basketball

Officials: Nic Cappel, Kristie Weed, Daniel Drake

{ Players => 1, 2, 3, 5, 10, 13, 14, 20, 21, 23, 24, 34, 44; } FG Types => { Players => All; } FG Types => All; Results => All;  
All; Results => All;

**ETSU**

**Western Caro.**

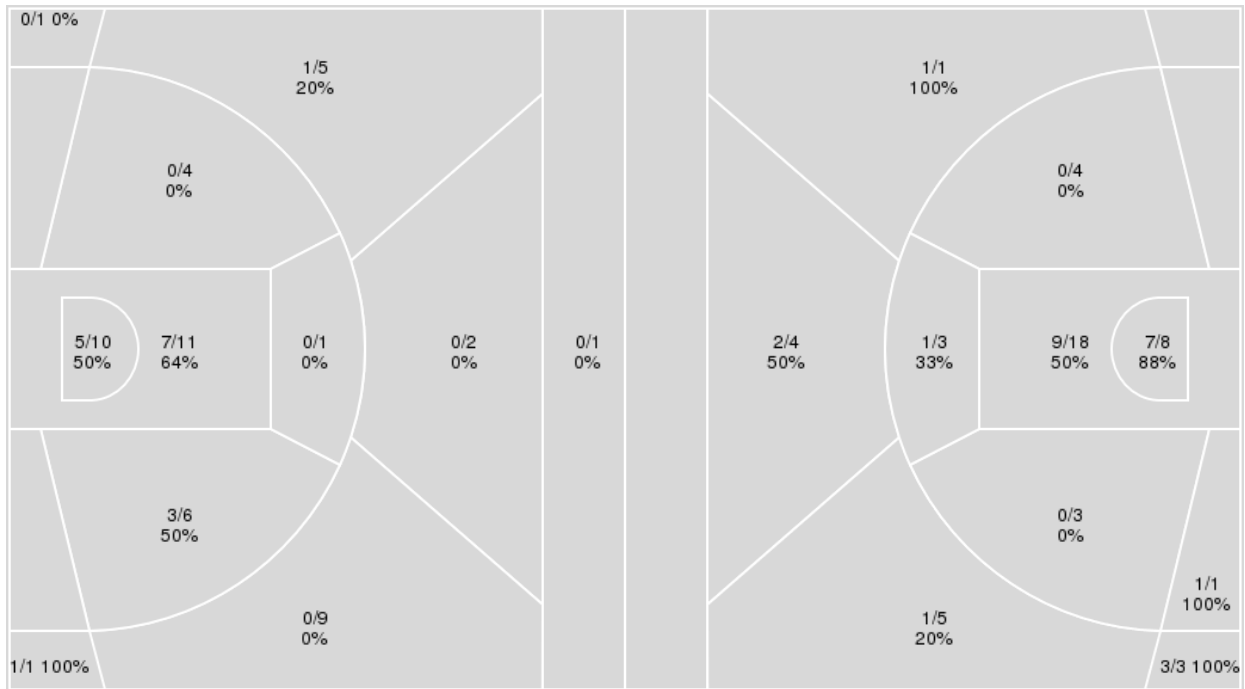

ETSU	M/A	%
Field Goals	17/51	33
2 Points	15/32	47
3 Points	2/19	11
Free Throws	12/20	60

Western Caro.	M/A	%
Field Goals	25/50	50
2 Points	18/37	49
3 Points	7/13	54
Free Throws	5/10	50



**Western Caro. at ETSU**

02/23/21 Brooks Gym, Johnson City  
2020-21 Women's Basketball

Game Time: 7:00 PM

Game Duration: 1:48

Attendance: 248

Officials: Nic Cappel, Kristie Weed, Daniel Drake

**Western Caro.**

No	Name	Mins		Score		Points Diff		Points per Min		Assists		Rebounds		Steals		Turnovers	
		On	Off	On	Off	On	Off	On	Off	On	Off	On	Off	On	Off	On	Off
00	Alyssa Walker	05:52	34:08	6 - 12	56 - 36	-6	20	1.02	1.64	2	15	4	33	0	7	2	19
3	Kyla Allison	40:00	00:00	62 - 48	0 - 0	14	0	1.55	0.00	17	0	37	0	7	0	21	0
4	Lauren LaPlant	36:15	03:45	56 - 44	6 - 4	12	2	1.54	1.60	17	0	32	5	6	1	19	2
12	Joi Reid	12:36	27:24	17 - 11	45 - 37	6	8	1.35	1.64	4	13	12	25	3	4	9	12
13	Zanoria Cruz	30:38	09:22	51 - 34	11 - 14	17	-3	1.66	1.17	14	3	31	6	5	2	15	6
20	Andrea Martin Ruiz	17:12	22:48	30 - 20	32 - 28	10	4	1.74	1.40	8	9	16	21	4	3	7	14
22	Nadia Marshall	17:41	22:19	27 - 15	35 - 33	12	2	1.53	1.57	6	11	18	19	3	4	10	11
31	Audrey Meyers	17:27	22:33	26 - 23	36 - 25	3	11	1.49	1.60	6	11	16	21	3	4	11	10
33	Tembre Moates	22:19	17:41	35 - 33	27 - 15	2	12	1.57	1.53	11	6	19	18	4	3	11	10

**ETSU**

No	Name	Mins		Score		Points Diff		Points per Min		Assists		Rebounds		Steals		Turnovers	
		On	Off	On	Off	On	Off	On	Off	On	Off	On	Off	On	Off	On	Off
1	Carly Hooks	31:18	08:42	40 - 39	8 - 23	1	-15	1.28	0.92	9	2	18	10	9	1	12	2
2	Imani Williams	09:26	30:34	9 - 22	39 - 40	-13	-1	0.95	1.28	2	9	5	23	3	7	4	10
3	Ashawntae Brown	04:11	35:49	6 - 2	42 - 60	4	-18	1.43	1.17	0	11	2	26	2	8	0	14
13	Shynia Jackson	07:02	32:58	4 - 12	44 - 50	-8	-6	0.57	1.33	0	11	5	23	2	8	5	9
14	Kaia Upton	33:34	06:26	38 - 49	10 - 13	-11	-3	1.13	1.55	9	2	22	6	9	1	11	3
20	Kelly Post	02:32	37:28	4 - 6	44 - 56	-2	-12	1.58	1.17	1	10	3	25	0	10	1	13
21	Amaya Adams	24:48	15:12	29 - 45	19 - 17	-16	2	1.17	1.25	9	2	18	10	6	4	9	5
23	Jasmine Sanders	11:12	28:48	17 - 20	31 - 42	-3	-11	1.52	1.08	3	8	9	19	3	7	4	10
24	Jakhyia Davis	35:56	04:04	44 - 51	4 - 11	-7	-7	1.22	0.98	10	1	27	1	8	2	12	2
34	Mykia Dowdell	23:25	16:35	33 - 37	15 - 25	-4	-10	1.41	0.90	10	1	17	11	5	5	7	7
44	E'Lease Stafford	16:36	23:24	16 - 27	32 - 35	-11	-3	0.96	1.37	2	9	14	14	3	7	5	9



Players => AllFG Types=>AllResults=>All  
**Western Caro.**

**All Field Goals**

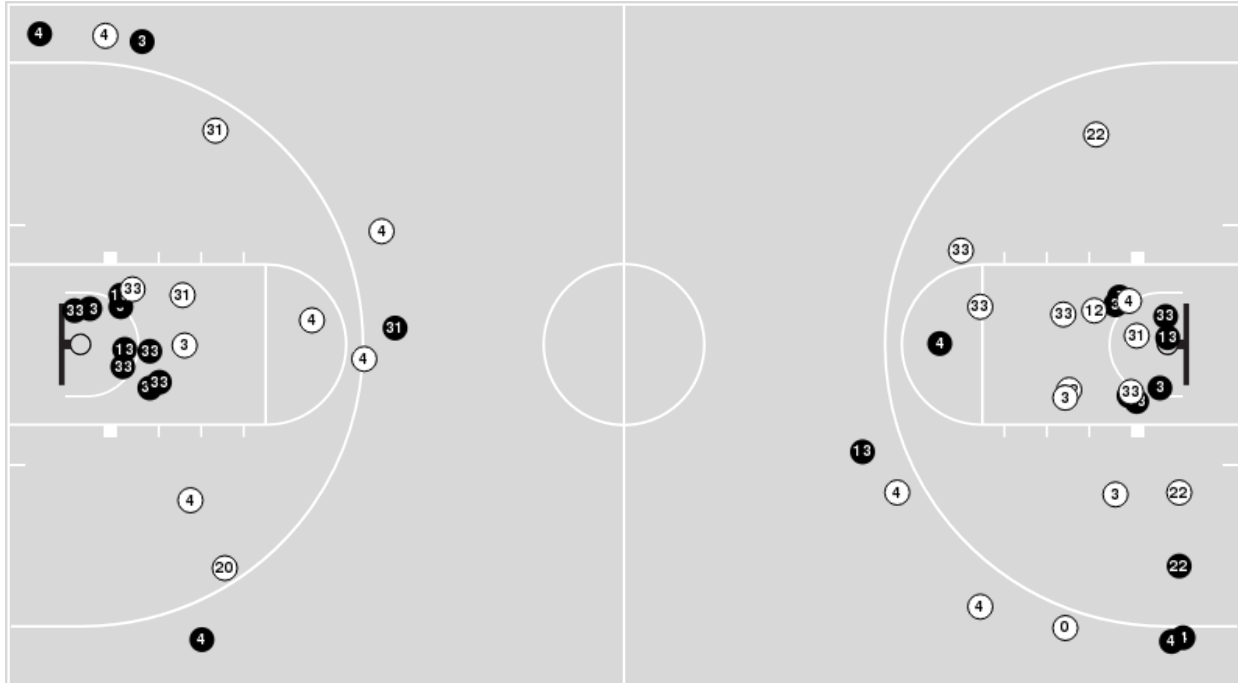

**Blow Up Chart**

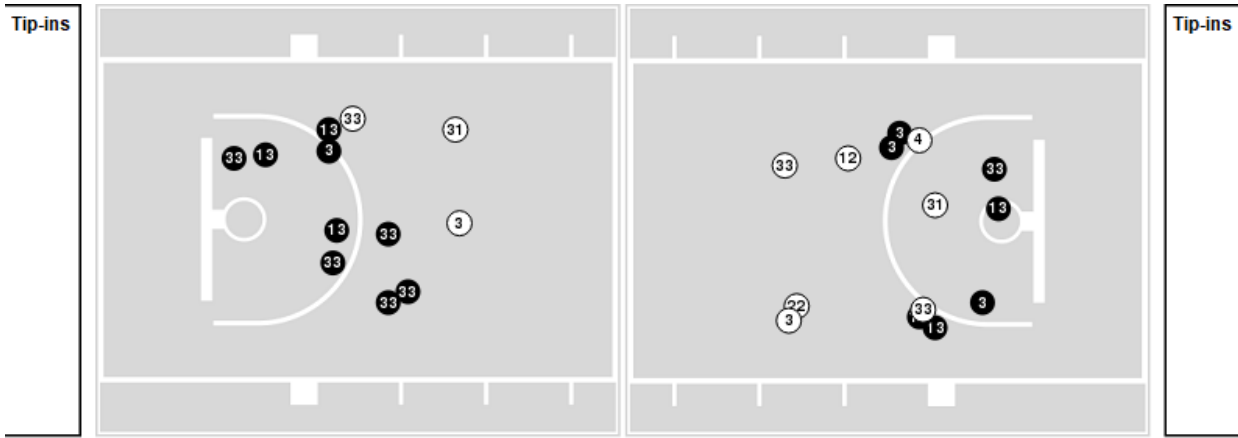

**N** Made    **O** Missed    N - Player Number

Western Caro.	M/A	%
Field Goals	25/50	50
2 Points	18/37	49
3 Points	7/13	54
Free Throws	5/10	50

Western Caro.	M/A	%
Points in the Paint	32 (16 / 26)	62
Fast Break Points	7 (3/3)	100
Second Chance Points	7 (3/5)	60
Effective FG%	57	



Players => 1, 2, 3, 5, 10, 13, 14, 20, 21, 23, 24, 34, 44FG Types=>AllResults=>All

**ETSU**

**All Field Goals**

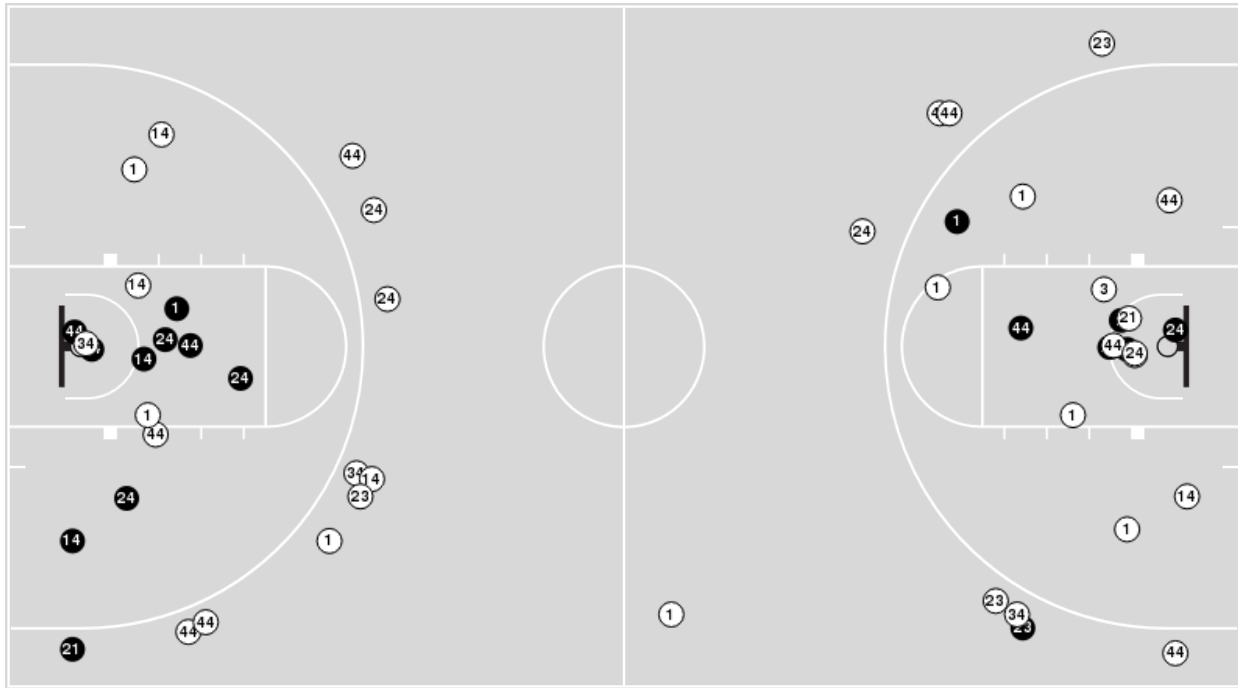

**Blow Up Chart**

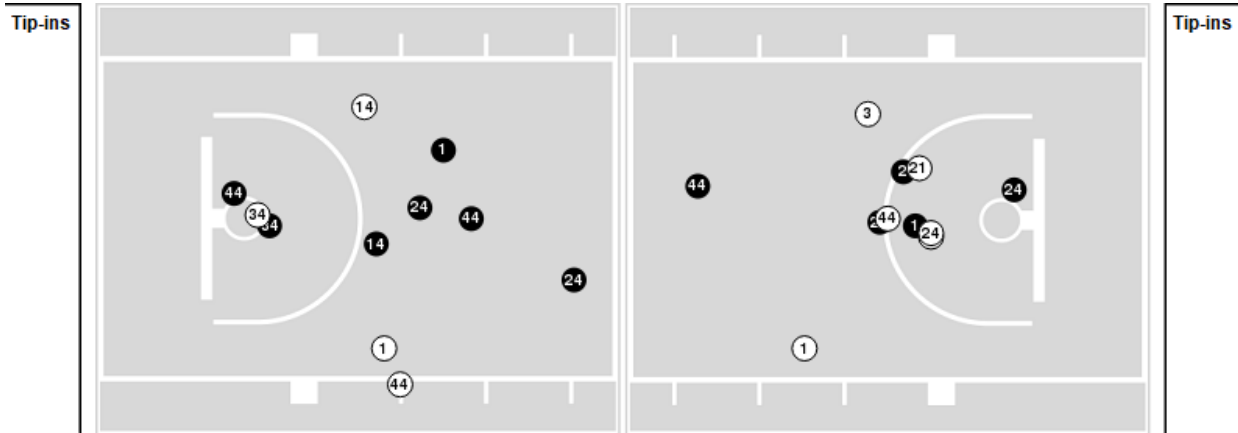

● Made ○ Missed N - Player Number

ETSU	M/A	%
Field Goals	17/51	33
2 Points	15/32	47
3 Points	2/19	11
Free Throws	12/20	60

ETSU	M/A	%
Points in the Paint	24 (12 / 21)	57
Fast Break Points	8 (4/4)	100
Second Chance Points	8 (4/7)	57
Effective FG%	35	



**Western Caro. at ETSU**

02/23/21 Brooks Gym, Johnson City  
2020-21 Women's Basketball

Game Time: 7:00 PM

Game Duration: 1:48

Attendance: 248

Officials: Nic Cappel, Kristie Weed, Daniel Drake

**Western Caro.**

Lineup	Quarter On	Time On	Quarter Off	Time Off	Time on Court	Score	Score Diff	Reb	Stl	Tov	Ass	PPP
3- Allison K/ 4- LaPlant L/ 13- Cruz Z/ 31- Meyers A/ 33- Moates T/	1	10:00	1	07:14	02:46	4-9	-5	2	0	2	2	0.8000
3- Allison K/ 4- LaPlant L/ 12- Reid J/ 22- Marshall N/ 31- Meyers A/	1	07:14	1	06:25	00:49	0-0	0	0	1	1	0	0.0000
3- Allison K/ 4- LaPlant L/ 12- Reid J/ 13- Cruz Z/ 22- Marshall N/	1	06:25	1	02:28	03:57	8-0	8	5	1	1	3	1.3605
00- Walker A/ 3- Allison K/ 4- LaPlant L/ 13- Cruz Z/ 33- Moates T/	1	02:28	1	01:09	01:19	4-0	4	2	0	0	1	1.3889
00- Walker A/ 3- Allison K/ 4- LaPlant L/ 12- Reid J/ 33- Moates T/	1	01:09	1	00:00	01:08	0-4	-4	0	0	1	0	0.0000
00- Walker A/ 3- Allison K/ 4- LaPlant L/ 12- Reid J/ 22- Marshall N/	1	00:00	2	10:00	00:01	0-0	0	0	0	0	0	0.0000
3- Allison K/ 4- LaPlant L/ 12- Reid J/ 22- Marshall N/ 31- Meyers A/	2	10:00	2	08:05	01:55	3-0	3	1	0	2	1	1.0000
3- Allison K/ 12- Reid J/ 13- Cruz Z/ 22- Marshall N/ 31- Meyers A/	2	08:05	2	04:20	03:45	6-4	2	5	1	2	0	1.0000
00- Walker A/ 3- Allison K/ 4- LaPlant L/ 13- Cruz Z/ 33- Moates T/	2	04:20	2	00:56	03:24	2-8	-6	2	0	1	1	0.5000
3- Allison K/ 4- LaPlant L/ 13- Cruz Z/ 22- Marshall N/ 31- Meyers A/	2	00:56	3	08:13	02:43	5-0	5	3	0	2	1	0.8503
3- Allison K/ 4- LaPlant L/ 12- Reid J/ 22- Marshall N/ 31- Meyers A/	3	08:13	3	07:12	01:01	0-3	-3	1	0	2	0	0.0000
3- Allison K/ 4- LaPlant L/ 20- Martin Ruiz A/ 22- Marshall N/ 31- Meyers A/	3	07:12	3	06:53	00:19	0-2	-2	0	0	0	0	0.0000
3- Allison K/ 4- LaPlant L/ 20- Martin Ruiz A/ 31- Meyers A/ 33- Moates T/	3	06:53	3	05:02	01:51	5-2	3	2	1	0	1	1.7361
3- Allison K/ 4- LaPlant L/ 20- Martin Ruiz A/ 22- Marshall N/ 31- Meyers A/	3	05:02	3	02:44	02:18	3-3	0	2	0	0	1	1.0000
3- Allison K/ 4- LaPlant L/ 13- Cruz Z/ 20- Martin Ruiz A/ 22- Marshall N/	3	02:44	3	01:51	00:53	2-3	-1	1	0	0	0	1.0000
3- Allison K/ 4- LaPlant L/ 13- Cruz Z/ 20- Martin Ruiz A/ 33- Moates T/	3	01:51	4	00:00	11:51	20-10	10	11	3	7	6	1.0593



**Western Caro. at ETSU**

02/23/21 Brooks Gym, Johnson City  
2020-21 Women's Basketball

**Game Time:** 7:00 PM  
**Game Duration:** 1:48  
**Attendance:** 248

**Officials:** Nic Cappel, Kristie Weed, Daniel Drake

**ETSU**

Lineup	Quarter On	Time On	Quarter Off	Time Off	Time on Court	Score	Score Diff	Reb	Stl	Tov	Ass	PPP
1- Hooks C/ 14- Upton K/ 21- Adams A/ 24- Davis J/ 34- Dowdell M/	1	10:00	1	07:14	02:46	9-4	5	3	0	1	3	1.6917
1- Hooks C/ 2- Williams I/ 14- Upton K/ 21- Adams A/ 24- Davis J/	1	07:14	1	05:27	01:47	0-0	0	1	2	1	0	0.0000
1- Hooks C/ 2- Williams I/ 13- Jackson S/ 14- Upton K/ 21- Adams A/	1	05:27	1	05:01	00:26	0-3	-3	0	0	1	0	0.0000
1- Hooks C/ 2- Williams I/ 13- Jackson S/ 14- Upton K/ 44- Stafford E/	1	05:01	1	04:44	00:17	0-0	0	0	0	0	0	0.0000
1- Hooks C/ 13- Jackson S/ 14- Upton K/ 24- Davis J/ 44- Stafford E/	1	04:44	1	03:12	01:32	0-3	-3	1	0	1	0	0.0000
13- Jackson S/ 14- Upton K/ 23- Sanders J/ 24- Davis J/ 44- Stafford E/	1	03:12	1	02:28	00:44	0-2	-2	1	0	1	0	0.0000
13- Jackson S/ 14- Upton K/ 21- Adams A/ 24- Davis J/ 44- Stafford E/	1	02:28	1	02:02	00:26	0-0	0	1	0	0	0	0.0000
20- Post K/ 21- Adams A/ 24- Davis J/ 34- Dowdell M/ 44- Stafford E/	1	02:02	1	01:09	00:53	0-4	-4	1	0	0	0	0.0000
1- Hooks C/ 21- Adams A/ 24- Davis J/ 34- Dowdell M/ 44- Stafford E/	1	01:09	1	00:46	00:22	2-0	2	1	0	1	0	1.0638
1- Hooks C/ 14- Upton K/ 21- Adams A/ 24- Davis J/ 34- Dowdell M/	1	00:46	2	04:20	06:27	6-9	-3	3	1	3	2	0.6757
1- Hooks C/ 20- Post K/ 24- Davis J/ 34- Dowdell M/ 44- Stafford E/	2	04:20	2	03:25	00:55	4-0	4	1	0	0	1	2.0000
1- Hooks C/ 14- Upton K/ 24- Davis J/ 34- Dowdell M/ 44- Stafford E/	2	03:25	2	00:56	02:29	4-2	2	2	1	0	1	1.3333
1- Hooks C/ 14- Upton K/ 21- Adams A/ 24- Davis J/ 34- Dowdell M/	2	00:56	3	07:54	03:02	3-5	-2	0	2	0	1	0.6148
1- Hooks C/ 21- Adams A/ 24- Davis J/ 34- Dowdell M/ 44- Stafford E/	3	07:54	3	07:12	00:42	0-0	0	1	1	0	0	0.0000
1- Hooks C/ 21- Adams A/ 23- Sanders J/ 24- Davis J/ 34- Dowdell M/	3	07:12	3	06:28	00:44	2-0	2	1	0	0	1	1.0000
2- Williams I/ 20- Post K/ 21- Adams A/ 23- Sanders J/ 34- Dowdell M/	3	06:28	3	05:44	00:44	0-2	-2	1	0	1	0	0.0000
2- Williams I/ 14- Upton K/ 21- Adams A/ 23- Sanders J/ 34- Dowdell M/	3	05:44	3	04:27	01:17	2-6	-4	0	0	0	1	0.8197
2- Williams I/ 14- Upton K/ 21- Adams A/ 23- Sanders J/ 24- Davis J/	3	04:27	3	02:44	01:43	3-0	3	3	0	0	1	1.5957
14- Upton K/ 23- Sanders J/ 24- Davis J/ 34- Dowdell M/ 44- Stafford E/	3	02:44	3	01:51	00:53	1-2	-1	1	0	0	0	0.5319
2- Williams I/ 14- Upton K/ 23- Sanders J/ 24- Davis J/ 44- Stafford E/	3	01:51	3	01:12	00:39	2-2	0	0	1	0	0	1.0638
1- Hooks C/ 2- Williams I/ 21- Adams A/ 24- Davis J/ 44- Stafford E/	3	01:12	4	09:06	02:06	2-7	-5	0	0	1	0	0.4000
2- Williams I/ 14- Upton K/ 21- Adams A/ 24- Davis J/ 44- Stafford E/	4	09:06	4	08:39	00:27	0-2	-2	0	0	0	0	0.0000
14- Upton K/ 21- Adams A/ 24- Davis J/ 34- Dowdell M/ 44- Stafford E/	4	08:39	4	07:43	00:56	0-3	-3	2	0	0	0	0.0000
1- Hooks C/ 14- Upton K/ 24- Davis J/ 34- Dowdell M/ 44- Stafford E/	4	07:43	4	06:28	01:15	0-0	0	0	0	1	0	0.0000
1- Hooks C/ 13- Jackson S/ 14- Upton K/ 24- Davis J/ 44- Stafford E/	4	06:28	4	06:12	00:16	0-0	0	0	0	0	0	0.0000
1- Hooks C/ 3- Brown A/ 13- Jackson S/ 14- Upton K/ 23- Sanders J/	4	06:12	4	04:11	02:01	2-4	-2	2	0	2	0	0.6944
1- Hooks C/ 3- Brown A/ 14- Upton K/ 23- Sanders J/ 24- Davis J/	4	04:11	4	02:51	01:20	2-0	2	0	2	0	0	1.0000
1- Hooks C/ 3- Brown A/ 14- Upton K/ 23- Sanders J/ 24- Davis J/	4	02:51	4	01:44	01:07	3-2	1	0	0	0	0	3.0000
1- Hooks C/ 3- Brown A/ 14- Upton K/ 24- Davis J/ 44- Stafford E/	4	01:44	4	00:00	01:44	1-0	1	2	0	0	0	0.3472





**Western Caro. at ETSU**

02/23/21 Brooks Gym, Johnson City  
2020-21 Women's Basketball

**Game Time:** 7:00 PM  
**Game Duration:** 1:48  
**Attendance:** 248

**Officials:** Nic Cappel, Kristie Weed, Daniel Drake

**Western Caro.**

Lineup	Time	Score	Score Diff	Pts/Min	Reb	Stl	Tov	Ass	PPP
3- Allison K/ 4- LaPlant L/ 13- Cruz Z/ 20- Martin Ruiz A/ 33- Moates T/	11:51	20-10	10	1.6878	11	3	7	6	1.0593
00- Walker A/ 3- Allison K/ 4- LaPlant L/ 13- Cruz Z/ 33- Moates T/	04:43	6-8	-2	1.2721	4	0	1	2	0.8721
3- Allison K/ 4- LaPlant L/ 12- Reid J/ 13- Cruz Z/ 22- Marshall N/	03:57	8-0	8	2.0253	5	1	1	3	1.3605
3- Allison K/ 4- LaPlant L/ 12- Reid J/ 22- Marshall N/ 31- Meyers A/	03:45	3-3	0	0.8000	2	1	5	1	0.3750
3- Allison K/ 12- Reid J/ 13- Cruz Z/ 22- Marshall N/ 31- Meyers A/	03:45	6-4	2	1.6000	5	1	2	0	1.0000
3- Allison K/ 4- LaPlant L/ 13- Cruz Z/ 31- Meyers A/ 33- Moates T/	02:46	4-9	-5	1.4458	2	0	2	2	0.8000
3- Allison K/ 4- LaPlant L/ 13- Cruz Z/ 22- Marshall N/ 31- Meyers A/	02:43	5-0	5	1.8405	3	0	2	1	0.8503
3- Allison K/ 4- LaPlant L/ 20- Martin Ruiz A/ 22- Marshall N/ 31- Meyers A/	02:37	3-5	-2	1.1465	2	0	0	1	0.7500
3- Allison K/ 4- LaPlant L/ 20- Martin Ruiz A/ 31- Meyers A/ 33- Moates T/	01:51	5-2	3	2.7027	2	1	0	1	1.7361
00- Walker A/ 3- Allison K/ 4- LaPlant L/ 12- Reid J/ 33- Moates T/	01:08	0-4	-4	0.0000	0	0	1	0	0.0000
3- Allison K/ 4- LaPlant L/ 13- Cruz Z/ 20- Martin Ruiz A/ 22- Marshall N/	00:53	2-3	-1	2.2642	1	0	0	0	1.0000
00- Walker A/ 3- Allison K/ 4- LaPlant L/ 12- Reid J/ 22- Marshall N/	00:01	0-0	0	0.0000	0	0	0	0	0.0000



**Western Caro. at ETSU**

02/23/21 Brooks Gym, Johnson City  
2020-21 Women's Basketball

Game Time: 7:00 PM

Game Duration: 1:48

Attendance: 248

Officials: Nic Cappel, Kristie Weed, Daniel Drake

**ETSU**

Lineup	Time	Score	Score Diff	Pts/Min	Reb	Stl	Tov	Ass	PPP
1- Hooks C/ 14- Upton K/ 21- Adams A/ 24- Davis J/ 34- Dowdell M/	12:15	18-18	0	1.4694	6	3	4	6	0.9434
1- Hooks C/ 14- Upton K/ 24- Davis J/ 34- Dowdell M/ 44- Stafford E/	03:44	4-2	2	1.0714	2	1	1	1	0.8000
1- Hooks C/ 2- Williams I/ 21- Adams A/ 24- Davis J/ 44- Stafford E/	02:06	2-7	-5	0.9524	0	0	1	0	0.4000
1- Hooks C/ 13- Jackson S/ 14- Upton K/ 23- Sanders J/ 24- Davis J/	02:01	2-4	-2	0.9917	2	0	2	0	0.6944
1- Hooks C/ 13- Jackson S/ 14- Upton K/ 24- Davis J/ 44- Stafford E/	01:48	0-3	-3	0.0000	1	0	1	0	0.0000
1- Hooks C/ 2- Williams I/ 14- Upton K/ 21- Adams A/ 24- Davis J/	01:47	0-0	0	0.0000	1	2	1	0	0.0000
1- Hooks C/ 3- Brown A/ 14- Upton K/ 24- Davis J/ 44- Stafford E/	01:44	1-0	1	0.5769	2	0	0	0	0.3472
2- Williams I/ 14- Upton K/ 21- Adams A/ 23- Sanders J/ 24- Davis J/	01:43	3-0	3	1.7476	3	0	0	1	1.5957
1- Hooks C/ 3- Brown A/ 13- Jackson S/ 14- Upton K/ 23- Sanders J/	01:20	2-0	2	1.5000	0	2	0	0	1.0000
2- Williams I/ 14- Upton K/ 21- Adams A/ 23- Sanders J/ 34- Dowdell M/	01:17	2-6	-4	1.5584	0	0	0	1	0.8197
1- Hooks C/ 3- Brown A/ 14- Upton K/ 23- Sanders J/ 24- Davis J/	01:07	3-2	1	2.6866	0	0	0	0	3.0000
1- Hooks C/ 21- Adams A/ 24- Davis J/ 34- Dowdell M/ 44- Stafford E/	01:04	2-0	2	1.8750	2	1	1	0	0.6944
14- Upton K/ 21- Adams A/ 24- Davis J/ 34- Dowdell M/ 44- Stafford E/	00:56	0-3	-3	0.0000	2	0	0	0	0.0000
1- Hooks C/ 20- Post K/ 24- Davis J/ 34- Dowdell M/ 44- Stafford E/	00:55	4-0	4	4.3636	1	0	0	1	2.0000
20- Post K/ 21- Adams A/ 24- Davis J/ 34- Dowdell M/ 44- Stafford E/	00:53	0-4	-4	0.0000	1	0	0	0	0.0000
14- Upton K/ 23- Sanders J/ 24- Davis J/ 34- Dowdell M/ 44- Stafford E/	00:53	1-2	-1	1.1321	1	0	0	0	0.5319
13- Jackson S/ 14- Upton K/ 23- Sanders J/ 24- Davis J/ 44- Stafford E/	00:44	0-2	-2	0.0000	1	0	1	0	0.0000
1- Hooks C/ 21- Adams A/ 23- Sanders J/ 24- Davis J/ 34- Dowdell M/	00:44	2-0	2	2.7273	1	0	0	1	1.0000
2- Williams I/ 20- Post K/ 21- Adams A/ 23- Sanders J/ 34- Dowdell M/	00:44	0-2	-2	0.0000	1	0	1	0	0.0000
2- Williams I/ 14- Upton K/ 23- Sanders J/ 24- Davis J/ 44- Stafford E/	00:39	2-2	0	3.0769	0	1	0	0	1.0638
2- Williams I/ 14- Upton K/ 21- Adams A/ 24- Davis J/ 44- Stafford E/	00:27	0-2	-2	0.0000	0	0	0	0	0.0000
1- Hooks C/ 2- Williams I/ 13- Jackson S/ 14- Upton K/ 21- Adams A/	00:26	0-3	-3	0.0000	0	0	1	0	0.0000
13- Jackson S/ 14- Upton K/ 21- Adams A/ 24- Davis J/ 44- Stafford E/	00:26	0-0	0	0.0000	1	0	0	0	0.0000
1- Hooks C/ 2- Williams I/ 13- Jackson S/ 14- Upton K/ 44- Stafford E/	00:17	0-0	0	0.0000	0	0	0	0	0.0000