



ETSU at Tennessee

12/01/20 Thompson-Boling Arena, Knoxville, Tenn.
2020-21 Women's Basketball

Game Time: 7:01 PM
Game Duration: 2:00
Attendance: 2,156

Officials: Dee Kantner, Felicia Grinter, Mark Zentz

ETSU - 50

Record: 1-1

Table with columns: NO. Name, Min, FG, 3P, FT, Rebounds, Fouls, TP, AS, TO, ST, Blocks, +/-

Table with columns: Shooting By Period (1st, 2nd, 3rd, 4th, GM), FG%, 3PT%, FT%

Dead Ball Rebounds: 1, 1

Technical Fouls::NONE

Tennessee - 67

Record: 2-0

Table with columns: NO. Name, Min, FG, 3P, FT, Rebounds, Fouls, TP, AS, TO, ST, Blocks, +/-

Table with columns: Shooting By Period (1st, 2nd, 3rd, 4th, GM), FG%, 3PT%, FT%

Dead Ball Rebounds: 1, 1

Technical Fouls::NONE

Table with columns: ETSU, TENN for Biggest lead, Best Scoring Run, Lead Changes, Times Tied, Time with Lead

Table with columns: Points from, Turnovers, Paint, Second Chance, Fast Breaks, Bench for ETSU, TENN

Table with columns: Period by Period Scoring (1st, 2nd, 3rd, 4th, TOT) for ETSU, TENN



Period 1

Quarter Starters:

| | | | | | |
|-------------|------------|--------------|--------------|--------------|---------------|
| TENN | 00 Davis R | 4 Walker J | 12 Burrell R | 13 Green K | 33 Suarez M |
| ETSU | 14 Upton K | 23 Sanders J | 24 Davis J | 34 Dowdell M | 44 Stafford E |

| Game Time | TENN | Score | Diff | ETSU |
|-----------|---|------------|----------|---|
| 10:00 | 13 GREEN K jumpball lost | | | 23 SANDERS J jumpball won |
| 09:29 | | | | 44 STAFFORD E 2pt FG outside the paint, jump shot missed |
| 09:26 | 13 GREEN K defensive rebound (1) | | | |
| 08:58 | 33 SUAREZ M 2pt FG in the paint, driving layup made (2) | 2-0 | 2 | |
| 08:50 | 13 GREEN K foul drawn (1) | | | 14 UPTON K foul offensive (1 - 1) |
| 08:50 | | | | 14 UPTON K turnover offensive (1) |
| 08:40 | 00 DAVIS R 2pt FG from turnover in the paint, floating jump shot made (2) | 4-0 | 4 | |
| 08:25 | | | | 23 SANDERS J 2pt FG in the paint, layup missed |
| 08:25 | | | | offensive rebound (1) |
| 08:06 | | | | 23 SANDERS J 2pt FG second chance outside the paint, jump shot missed |
| 08:02 | | | | 24 DAVIS J offensive rebound (1) |
| 08:01 | 12 BURRELL R steal (1) | | | 24 DAVIS J turnover bad pass (1) |
| 07:55 | 00 DAVIS R foul offensive (1 - 1) | | | 23 SANDERS J foul drawn (1) |
| 07:55 | 00 DAVIS R turnover offensive (1) | | | |
| 07:27 | | | | 44 STAFFORD E 2pt FG from turnover in the paint, driving layup missed |
| 07:23 | 33 SUAREZ M defensive rebound (1) | | | |
| 07:23 | 33 SUAREZ M turnover travel (1) | | | |
| 07:18 | | 4-2 | 2 | 14 UPTON K 2pt FG from turnover in the paint, driving layup made (2) |
| 07:06 | 12 BURRELL R foul drawn (1) | | | 44 STAFFORD E foul shooting (1 - 2) |
| 07:06 | 13 GREEN K substitution out | | | |
| 07:06 | 11 KUSHKITUAH K substitution in | | | |
| 07:06 | 12 BURRELL R free throw 1 - 2 missed | | | |
| 07:06 | offensive dead ball rebound (1) | | | |
| 07:06 | 12 BURRELL R free throw 2 - 2 made (1) | 5-2 | 3 | |
| 06:52 | | | | 44 STAFFORD E 3pt FG , jump shot missed |
| 06:48 | 4 WALKER J defensive rebound (1) | | | |
| 06:46 | 4 WALKER J turnover bad pass (1) | | | |
| 06:32 | 4 WALKER J foul shooting (1 - 2) | | | 14 UPTON K foul drawn (1) |
| 06:32 | | 5-3 | 2 | 14 UPTON K free throw 1 - 2 made (3) |
| 06:32 | | 5-4 | 1 | 14 UPTON K free throw 2 - 2 made (4) |
| 06:18 | 12 BURRELL R 2pt FG outside the paint, turnaround jump shot made (3) | 7-4 | 3 | |
| 06:07 | 00 DAVIS R foul personal (2 - 3) | | | 23 SANDERS J foul drawn (2) |
| 06:07 | 00 DAVIS R substitution out | | | |
| 06:07 | 25 HORSTON J substitution in | | | |
| 05:56 | | | | 23 SANDERS J 3pt FG , jump shot missed |
| 05:55 | defensive rebound (4) | | | |
| 05:37 | 25 HORSTON J 3pt FG , jump shot missed | | | |
| 05:35 | | | | defensive dead ball rebound (1) |
| 05:27 | | | | 44 STAFFORD E 2pt FG outside the paint, jump shot missed |
| 05:23 | | | | 14 UPTON K offensive rebound (1) |



ETSU at Tennessee

12/01/20 Thompson-Boling Arena, Knoxville, Tenn.
2020-21 Women's Basketball

Game Time: 7:01 PM
Game Duration: 2:00
Attendance: 2,156

Officials: Dee Kantner, Felicia Grinter, Mark Zentz

| Game Time | TENN | Score | Diff | ETSU |
|-----------|--|-------------|----------|---|
| 05:19 | | | | 23 SANDERS J 3pt FG second chance, jump shot missed |
| 05:15 | | | | 14 UPTON K offensive rebound (2) |
| 05:10 | | | | 44 STAFFORD E 3pt FG second chance, jump shot missed |
| 05:06 | 4 WALKER J defensive rebound (2) | | | |
| 05:00 | 25 HORSTON J turnover travel (1) | | | |
| 05:00 | Timeout media | | | |
| 05:00 | 4 WALKER J substitution out | | | |
| 05:00 | 2 SALARY D substitution in | | | |
| 05:00 | | | | 24 DAVIS J substitution out |
| 05:00 | | | | 13 JACKSON S substitution in |
| 04:43 | 25 HORSTON J steal (1) | | | 34 DOWDELL M turnover bad pass (1) |
| 04:35 | 2 SALARY D 2pt FG from turnover outside the paint, jump shot missed | | | |
| 04:32 | | | | 14 UPTON K defensive rebound (3) |
| 04:18 | | 7-6 | 1 | 13 JACKSON S 2pt FG outside the paint, jump shot made (2) |
| 04:18 | | | | 44 STAFFORD E assist (1) |
| 03:59 | 33 SUAREZ M 3pt FG , jump shot missed | | | |
| 03:56 | | | | 14 UPTON K defensive rebound (4) |
| 03:34 | 25 HORSTON J steal (2) | | | 14 UPTON K turnover bad pass (2) |
| 03:27 | 2 SALARY D 2pt FG fast break from turnover outside the paint, jump shot made (2) | 9-6 | 3 | |
| 03:27 | 25 HORSTON J assist (1) | | | |
| 03:04 | | 9-8 | 1 | 44 STAFFORD E 2pt FG in the paint, driving layup made (2) |
| 03:04 | 11 KUSHKITUAH K foul shooting (1 - 4) | | | 44 STAFFORD E foul drawn (1) |
| 03:04 | | 9-9 | 0 | 44 STAFFORD E free throw 1 - 1 made (3) |
| 03:04 | 33 SUAREZ M substitution out | | | |
| 03:04 | 20 KEY T substitution in | | | |
| 03:04 | | | | 14 UPTON K substitution out |
| 03:04 | | | | 23 SANDERS J substitution out |
| 03:04 | | | | 1 HOOKS C substitution in |
| 03:04 | | | | 21 ADAMS A substitution in |
| 02:47 | 25 HORSTON J 2pt FG in the paint, driving layup made (2) | 11-9 | 2 | |
| 02:47 | 11 KUSHKITUAH K assist (1) | | | |
| 02:29 | | | | 34 DOWDELL M 2pt FG in the paint, driving layup missed |
| 02:24 | 25 HORSTON J defensive rebound (1) | | | |
| 02:19 | 11 KUSHKITUAH K turnover travel (1) | | | |
| 02:06 | | | | 13 JACKSON S 3pt FG from turnover, jump shot missed |
| 02:01 | 2 SALARY D defensive rebound (1) | | | |
| 01:54 | 12 BURRELL R 3pt FG , jump shot made (6) | 14-9 | 5 | |
| 01:54 | 2 SALARY D assist (1) | | | |
| 01:38 | | | | 1 HOOKS C 3pt FG , jump shot missed |
| 01:34 | 11 KUSHKITUAH K defensive rebound (1) | | | |
| 01:29 | | | | 34 DOWDELL M substitution out |
| 01:29 | | | | 44 STAFFORD E substitution out |
| 01:29 | | | | 2 WILLIAMS I substitution in |
| 01:29 | | | | 10 MOORE C substitution in |
| 01:24 | 25 HORSTON J foul drawn (1) | | | 2 WILLIAMS I foul personal (1 - 3) |
| 01:24 | 12 BURRELL R substitution out | | | |
| 01:24 | 10 RENNIE J substitution in | | | |
| 01:21 | 25 HORSTON J 2pt FG in the paint, jump shot missed | | | |



Official Basketball Play by Play - 1st Period

ETSU at Tennessee

12/01/20 Thompson-Boling Arena, Knoxville, Tenn.
2020-21 Women's Basketball

Game Time: 7:01 PM

Game Duration: 2:00

Attendance: 2,156

Officials: Dee Kantner, Felicia Grinter, Mark Zentz

| Game Time | TENN | Score | Diff | ETSU |
|------------------------|--|--------------|----------|---|
| 01:17 | | | | 13 JACKSON S defensive rebound (1) |
| 01:02 | 20 KEY T foul shooting (1 - 5) | | | 10 MOORE C foul drawn (1) |
| 01:02 | | 14-10 | 4 | 10 MOORE C free throw 1 - 2 made (1) |
| 01:02 | | 14-11 | 3 | 10 MOORE C free throw 2 - 2 made (2) |
| 01:02 | 11 KUSHKITUAH K substitution out | | | |
| 01:02 | 13 GREEN K substitution in | | | |
| 00:49 | 20 KEY T 2pt FG in the paint, layup made (2) | 16-11 | 5 | |
| 00:49 | 25 HORSTON J assist (2) | | | |
| 00:31 | 2 SALARY D steal (1) | | | 2 WILLIAMS I turnover lost ball (1) |
| 00:16 | 2 SALARY D 3pt FG from turnover, jump shot missed | | | |
| 00:10 | 20 KEY T offensive rebound (1) | | | |
| 00:10 | 20 KEY T 2pt FG from turnover second chance in the paint, layup made (4) | 18-11 | 7 | |
| 00:00 | | | | 1 HOOKS C 2pt FG in the paint, layup missed |
| 00:00 | | | | 2 WILLIAMS I offensive rebound (1) |
| END OF PERIOD | | | | |
| TENN 18-11 ETSU | | | | |



ETSU at Tennessee

12/01/20 Thompson-Boling Arena, Knoxville, Tenn.
2020-21 Women's Basketball

Game Time: 7:01 PM
Game Duration: 2:00
Attendance: 2,156

Officials: Dee Kantner, Felicia Grinter, Mark Zentz

ETSU - 11

| NO. | Name | F | Min | FG | | | Rebounds | | | Fouls | | TP | AS | TO | ST | Blocks | | +/- | |
|---------------|------------------|---|-------|------|-----|-----|----------|----|-----|-------|----|----|----|----|----|--------|----|-----|----|
| | | | | M-A | 3P | FT | OR | DR | TOT | PF | FD | | | | | BS | BA | | |
| 34 | Mykia Dowdell | F | 08:31 | 0-1 | 0-0 | 0-0 | 0 | 0 | 0 | 0 | 0 | 0 | 1 | 0 | 0 | 0 | 0 | -5 | |
| 44 | E'Lease Stafford | F | 08:31 | 1-6 | 0-2 | 1-1 | 0 | 0 | 0 | 1 | 1 | 3 | 1 | 0 | 0 | 0 | 0 | -5 | |
| 24 | Jakhyia Davis | C | 05:00 | 0-0 | 0-0 | 0-0 | 1 | 0 | 1 | 0 | 0 | 0 | 0 | 1 | 0 | 0 | 0 | -3 | |
| 14 | Kaia Upton | G | 06:56 | 1-1 | 0-0 | 2-2 | 2 | 2 | 4 | 1 | 1 | 4 | 0 | 2 | 0 | 0 | 0 | 0 | |
| 23 | Jasmine Sanders | G | 06:56 | 0-4 | 0-2 | 0-0 | 0 | 0 | 0 | 0 | 2 | 0 | 0 | 0 | 0 | 0 | 0 | 0 | |
| 13 | Shynia Jackson | | 05:00 | 1-2 | 0-1 | 0-0 | 0 | 1 | 1 | 0 | 0 | 2 | 0 | 0 | 0 | 0 | 0 | -4 | |
| 1 | Carly Hooks | | 03:04 | 0-2 | 0-1 | 0-0 | 0 | 0 | 0 | 0 | 0 | 0 | 0 | 0 | 0 | 0 | 0 | -7 | |
| 21 | Amaya Adams | | 03:04 | 0-0 | 0-0 | 0-0 | 0 | 0 | 0 | 0 | 0 | 0 | 0 | 0 | 0 | 0 | 0 | -7 | |
| 2 | Imani Williams | | 01:29 | 0-0 | 0-0 | 0-0 | 1 | 0 | 1 | 1 | 0 | 0 | 0 | 1 | 0 | 0 | 0 | -2 | |
| 10 | Courtney Moore | | 01:29 | 0-0 | 0-0 | 2-2 | 0 | 0 | 0 | 0 | 1 | 2 | 0 | 0 | 0 | 0 | 0 | -2 | |
| Team | | | | | | | 1 | 0 | 1 | | | 0 | | 0 | | | | | |
| Totals | | | | 3-16 | 0-6 | 5-5 | 5 | 3 | 8 | 3 | 5 | 11 | 1 | 5 | 0 | 0 | 0 | 0 | -7 |

| Shooting By Period | | |
|--------------------|------|--------|
| 1st FG% | 3-16 | 18.8% |
| 3PT% | 0-6 | 0.0% |
| FT% | 5-5 | 100% |
| GM FG% | 3-16 | 18.8% |
| 3PT% | 0-6 | 0.0% |
| FT% | 5-5 | 100.0% |

Dead Ball Rebounds: 0, 1

Technical Fouls: NONE

Tennessee - 18

| NO. | Name | F | Min | FG | | | Rebounds | | | Fouls | | TP | AS | TO | ST | Blocks | | +/- | |
|---------------|----------------------|---|-------|------|-----|-----|----------|----|-----|-------|----|----|----|----|----|--------|----|-----|---|
| | | | | M-A | 3P | FT | OR | DR | TOT | PF | FD | | | | | BS | BA | | |
| 00 | Rennia Davis | F | 03:53 | 1-1 | 0-0 | 0-0 | 0 | 0 | 0 | 2 | 0 | 2 | 0 | 1 | 0 | 0 | 0 | 3 | |
| 12 | Rae Burrell | F | 08:36 | 2-2 | 1-1 | 1-2 | 0 | 0 | 0 | 0 | 1 | 6 | 0 | 0 | 1 | 0 | 0 | 5 | |
| 13 | Keyen Green | F | 03:56 | 0-0 | 0-0 | 0-0 | 0 | 1 | 1 | 0 | 1 | 0 | 0 | 0 | 0 | 0 | 0 | 6 | |
| 33 | Marta Suarez | F | 06:56 | 1-2 | 0-1 | 0-0 | 0 | 1 | 1 | 0 | 0 | 2 | 0 | 1 | 0 | 0 | 0 | 0 | |
| 4 | Jordan Walker | G | 05:00 | 0-0 | 0-0 | 0-0 | 0 | 2 | 2 | 1 | 0 | 0 | 0 | 1 | 0 | 0 | 0 | 3 | |
| 11 | Kasiyahna Kushkituah | | 06:04 | 0-0 | 0-0 | 0-0 | 0 | 1 | 1 | 1 | 0 | 0 | 1 | 1 | 0 | 0 | 0 | 1 | |
| 25 | Jordan Horston | | 06:07 | 1-3 | 0-1 | 0-0 | 0 | 1 | 1 | 0 | 1 | 2 | 2 | 1 | 2 | 0 | 0 | 4 | |
| 2 | Destiny Salary | | 05:00 | 1-3 | 0-1 | 0-0 | 0 | 1 | 1 | 0 | 0 | 2 | 1 | 0 | 1 | 0 | 0 | 4 | |
| 20 | Tamari Key | | 03:04 | 2-2 | 0-0 | 0-0 | 1 | 0 | 1 | 1 | 0 | 4 | 0 | 0 | 0 | 0 | 0 | 7 | |
| 10 | Jessie Rennie | | 01:24 | 0-0 | 0-0 | 0-0 | 0 | 0 | 0 | 0 | 0 | 0 | 0 | 0 | 0 | 0 | 0 | 2 | |
| Team | | | | | | | 0 | 1 | 1 | | | 0 | | 0 | | | | | |
| Totals | | | | 8-13 | 1-4 | 1-2 | 1 | 8 | 9 | 5 | 3 | 18 | 4 | 5 | 4 | 0 | 0 | 0 | 7 |

| Shooting By Period | | |
|--------------------|------|-------|
| 1st FG% | 8-13 | 61.5% |
| 3PT% | 1-4 | 25.0% |
| FT% | 1-2 | 50% |
| GM FG% | 8-13 | 61.5% |
| 3PT% | 1-4 | 25.0% |
| FT% | 1-2 | 50.0% |

Dead Ball Rebounds: 1, 0

Technical Fouls: NONE

| | ETSU | TENN |
|-------------------------|---------------|--------------|
| Biggest lead | 0 (1st 10:00) | 7 (1st 0:10) |
| Best Scoring Run | 3(1st 3:04) | 5(1st 1:54) |
| Lead Changes | 0 | |
| Times Tied | 1 | |
| Time with Lead | 00:00 | 08:41 |

| Points from | ETSU | TENN |
|----------------------|------|------|
| Turnovers | 4 | 6 |
| Paint | 4 | 10 |
| Second Chance | 0 | 2 |
| Fast Breaks | 0 | 2 |
| Bench | 4 | 8 |

| | Period by Period Scoring | | | | |
|-------------|--------------------------|-----|-----|-----|-----|
| | 1st | 2nd | 3rd | 4th | TOT |
| ETSU | 11 | 17 | 10 | 12 | 50 |
| TENN | 18 | 20 | 17 | 12 | 67 |



Period 2

Quarter Starters:

| | | | | | |
|-------------|-------------|--------------|------------|--------------|---------------|
| TENN | 10 Rennie J | 13 Green K | 20 Key T | 25 Horston J | 33 Suarez M |
| ETSU | 14 Upton K | 23 Sanders J | 24 Davis J | 34 Dowdell M | 44 Stafford E |

| Game Time | TENN | Score | Diff | ETSU |
|-----------|--|--------------|----------|--|
| 10:00 | 2 SALARY D substitution out | | | |
| 10:00 | 33 SUAREZ M substitution in | | | |
| 10:00 | | | | 1 HOOKS C substitution out |
| 10:00 | | | | 2 WILLIAMS I substitution out |
| 10:00 | | | | 10 MOORE C substitution out |
| 10:00 | | | | 13 JACKSON S substitution out |
| 10:00 | | | | 21 ADAMS A substitution out |
| 10:00 | | | | 14 UPTON K substitution in |
| 10:00 | | | | 23 SANDERS J substitution in |
| 10:00 | | | | 24 DAVIS J substitution in |
| 10:00 | | | | 34 DOWDELL M substitution in |
| 10:00 | | | | 44 STAFFORD E substitution in |
| 09:42 | 33 SUAREZ M 2pt FG in the paint, layup missed | | | |
| 09:39 | | | | 34 DOWDELL M defensive rebound (1) |
| 09:22 | | | | 23 SANDERS J 2pt FG outside the paint, jump shot blocked |
| 09:22 | 20 KEY T block (1) | | | |
| 09:17 | 10 RENNIE J defensive rebound (1) | | | |
| 09:13 | 25 HORSTON J 2pt FG in the paint, driving layup missed | | | |
| 09:10 | 25 HORSTON J offensive rebound (2) | | | |
| 09:07 | 13 GREEN K 2pt FG second chance in the paint, layup made (2) | 20-11 | 9 | |
| 09:07 | 25 HORSTON J assist (3) | | | |
| 08:58 | | 20-14 | 6 | 34 DOWDELL M 3pt FG , jump shot made (3) |
| 08:31 | 25 HORSTON J 3pt FG , jump shot made (5) | 23-14 | 9 | |
| 08:11 | 10 RENNIE J foul personal (1 - 1) | | | 23 SANDERS J foul drawn (3) |
| 08:04 | | 23-16 | 7 | 44 STAFFORD E 2pt FG in the paint, jump shot made (5) |
| 07:54 | 25 HORSTON J turnover bad pass (2) | | | |
| 07:54 | 10 RENNIE J substitution out | | | |
| 07:54 | 25 HORSTON J substitution out | | | |
| 07:54 | 4 WALKER J substitution in | | | |
| 07:54 | 12 BURRELL R substitution in | | | |
| 07:39 | 33 SUAREZ M foul personal (1 - 2) | | | 44 STAFFORD E foul drawn (2) |
| 07:30 | | | | 44 STAFFORD E 2pt FG from turnover outside the paint, jump shot missed |
| 07:26 | 20 KEY T defensive rebound (2) | | | |
| 07:20 | 12 BURRELL R turnover lost ball (1) | | | 23 SANDERS J steal (1) |
| 07:11 | 4 WALKER J steal (1) | | | 23 SANDERS J turnover lost ball (1) |
| 06:49 | 33 SUAREZ M 2pt FG from turnover in the paint, jump shot missed | | | |
| 06:45 | 20 KEY T offensive rebound (3) | | | |
| 06:39 | 13 GREEN K 2pt FG from turnover second chance in the paint, layup made (4) | 25-16 | 9 | |
| 06:39 | 4 WALKER J assist (1) | | | |
| 06:24 | | | | 23 SANDERS J 3pt FG , jump shot missed |
| 06:21 | 33 SUAREZ M defensive rebound (2) | | | |



Officials: Dee Kantner, Felicia Grinter, Mark Zentz

| Game Time | TENN | Score | Diff | ETSU |
|-----------|---|--------------|-----------|---|
| 06:23 | 12 BURRELL R foul drawn (2) | | | 23 SANDERS J foul personal (1 - 1) |
| 06:23 | 13 GREEN K substitution out | | | |
| 06:23 | 20 KEY T substitution out | | | |
| 06:23 | 11 KUSHKITUAH K substitution in | | | |
| 06:23 | 15 MCCOY J substitution in | | | |
| 06:23 | | | | 23 SANDERS J substitution out |
| 06:23 | | | | 34 DOWDELL M substitution out |
| 06:23 | | | | 5 CARRINGTON A substitution in |
| 06:23 | | | | 21 ADAMS A substitution in |
| 06:20 | 12 BURRELL R 3pt FG , jump shot missed | | | |
| 06:17 | 33 SUAREZ M offensive rebound (3) | | | |
| 06:17 | jump ball situation | | | |
| 06:17 | 33 SUAREZ M turnover lost ball (2) | | | 24 DAVIS J steal (1) |
| 06:04 | | | | 24 DAVIS J 3pt FG from turnover, jump shot missed |
| 06:02 | defensive rebound (16) | | | |
| 05:47 | 11 KUSHKITUAH K 2pt FG outside the paint, jump shot missed | | | |
| 05:44 | 15 MCCOY J offensive rebound (1) | | | |
| 05:39 | 11 KUSHKITUAH K 2pt FG second chance in the paint, layup made (2) | 27-16 | 11 | |
| 05:39 | 15 MCCOY J assist (1) | | | |
| 05:28 | | | | 14 UPTON K 2pt FG in the paint, driving layup missed |
| 05:23 | | | | 24 DAVIS J offensive rebound (2) |
| 05:22 | 33 SUAREZ M steal (1) | | | 24 DAVIS J turnover lost ball (2) |
| 05:19 | 12 BURRELL R foul drawn (3) | | | 44 STAFFORD E foul shooting (2 - 2) |
| 05:19 | | | | 44 STAFFORD E substitution out |
| 05:19 | | | | 23 SANDERS J substitution in |
| 05:19 | 12 BURRELL R free throw 1 - 1 made (7) | 28-16 | 12 | |
| 05:19 | 33 SUAREZ M turnover lane violation (3) | | | |
| 05:14 | | | | 5 CARRINGTON A 3pt FG from turnover, jump shot missed |
| 05:11 | 11 KUSHKITUAH K defensive rebound (2) | | | |
| 04:56 | 33 SUAREZ M turnover bad pass (4) | | | |
| 04:56 | Timeout media | | | |
| 04:56 | 12 BURRELL R substitution out | | | |
| 04:56 | 33 SUAREZ M substitution out | | | |
| 04:56 | 13 GREEN K substitution in | | | |
| 04:56 | 25 HORSTON J substitution in | | | |
| 04:47 | 25 HORSTON J steal (3) | | | 14 UPTON K turnover bad pass (3) |
| 04:42 | 25 HORSTON J 2pt FG from turnover in the paint, layup missed | | | |
| 04:38 | | | | 21 ADAMS A defensive rebound (1) |
| 04:35 | | 28-18 | 10 | 24 DAVIS J 2pt FG fast break in the paint, layup made (2) |
| 04:35 | | | | 21 ADAMS A assist (1) |
| 04:24 | 15 MCCOY J 2pt FG in the paint, jump shot missed | | | |
| 04:24 | offensive rebound (19) | | | |
| 04:23 | 12 BURRELL R foul drawn (4) | | | 5 CARRINGTON A foul shooting (1 - 3) |
| 04:22 | 13 GREEN K substitution out | | | |
| 04:22 | 12 BURRELL R substitution in | | | |
| 04:22 | | | | 5 CARRINGTON A substitution out |
| 04:22 | | | | 21 ADAMS A substitution out |
| 04:22 | | | | 10 MOORE C substitution in |



Official Basketball Play by Play - 2nd Period
ETSU at Tennessee
 12/01/20 Thompson-Boling Arena, Knoxville, Tenn.
 2020-21 Women's Basketball

Game Time: 7:01 PM
Game Duration: 2:00
Attendance: 2,156

Officials: Dee Kantner, Felicia Grinter, Mark Zentz

| Game Time | TENN | Score | Diff | ETSU |
|-----------|---|--------------|-----------|---|
| 04:22 | | | | 34 DOWDELL M substitution in |
| 04:22 | | | | 5 CARRINGTON A substitution out |
| 04:22 | | | | 34 DOWDELL M substitution in |
| 04:22 | | | | 21 ADAMS A substitution out |
| 04:22 | | | | 10 MOORE C substitution in |
| 04:22 | 12 BURRELL R free throw 1 - 2 made (8) | 29-18 | 11 | |
| 04:22 | 12 BURRELL R free throw 2 - 2 made (9) | 30-18 | 12 | |
| 04:21 | | | | 14 UPTON K turnover travel (4) |
| 04:10 | 12 BURRELL R 3pt FG from turnover, jump shot made (12) | 33-18 | 15 | |
| 03:56 | | 33-20 | 13 | 24 DAVIS J 2pt FG in the paint, layup made (4) |
| 03:56 | | | | 14 UPTON K assist (1) |
| 03:34 | 25 HORSTON J foul drawn (2) | | | 34 DOWDELL M foul shooting (1 - 4) |
| 03:34 | 25 HORSTON J free throw 1 - 2 made (6) | 34-20 | 14 | |
| 03:34 | 25 HORSTON J free throw 2 - 2 missed | | | |
| 03:34 | | | | 24 DAVIS J defensive rebound (3) |
| 03:16 | | | | 23 SANDERS J 2pt FG in the paint, jump shot missed |
| 03:11 | 12 BURRELL R defensive rebound (1) | | | |
| 03:06 | 25 HORSTON J substitution out | | | |
| 03:06 | 2 SALARY D substitution in | | | |
| 03:03 | 12 BURRELL R 2pt FG in the paint, jump shot made (14) | 36-20 | 16 | |
| 03:03 | 4 WALKER J assist (2) | | | |
| 02:37 | | | | 24 DAVIS J 2pt FG in the paint, jump shot blocked |
| 02:37 | 11 KUSHKITUAH K block (1) | | | |
| 02:36 | defensive rebound (21) | | | |
| 02:36 | | | | 10 MOORE C substitution out |
| 02:36 | | | | 23 SANDERS J substitution out |
| 02:36 | | | | 34 DOWDELL M substitution out |
| 02:36 | | | | 1 HOOKS C substitution in |
| 02:36 | | | | 13 JACKSON S substitution in |
| 02:36 | | | | 21 ADAMS A substitution in |
| 02:20 | 12 BURRELL R 3pt FG , jump shot missed | | | |
| 02:18 | | | | defensive rebound (13) |
| 02:18 | 15 MCCOY J substitution out | | | |
| 02:18 | 20 KEY T substitution in | | | |
| 01:58 | | 36-22 | 14 | 1 HOOKS C 2pt FG in the paint, jump shot made (2) |
| 01:34 | 4 WALKER J 3pt FG , jump shot missed | | | |
| 01:31 | | | | 1 HOOKS C defensive rebound (1) |
| 01:25 | | 36-24 | 12 | 24 DAVIS J 2pt FG outside the paint, jump shot made (6) |
| 01:25 | | | | 14 UPTON K assist (2) |
| 01:06 | 2 SALARY D 2pt FG in the paint, driving layup missed | | | |
| 01:02 | | | | 14 UPTON K defensive rebound (5) |
| 00:57 | 12 BURRELL R steal (2) | | | 1 HOOKS C turnover lost ball (1) |
| 00:50 | 2 SALARY D 2pt FG from turnover in the paint, jump shot blocked | | | |
| 00:50 | | | | 24 DAVIS J block (1) |
| 00:45 | | | | 21 ADAMS A defensive rebound (2) |
| 00:40 | | 36-26 | 10 | 24 DAVIS J 2pt FG in the paint, driving layup made (8) |
| 00:40 | | | | 21 ADAMS A assist (2) |
| 00:12 | 4 WALKER J 3pt FG , jump shot missed | | | |



Official Basketball Play by Play - 2nd Period
ETSU at Tennessee
 12/01/20 Thompson-Boling Arena, Knoxville, Tenn.
 2020-21 Women's Basketball

Game Time: 7:01 PM
Game Duration: 2:00
Attendance: 2,156

Officials: Dee Kantner, Felicia Grinter, Mark Zentz

| Game Time | TENN | Score | Diff | ETSU |
|------------------------|------------------------------------|--------------|-----------|--|
| 00:10 | 20 KEY T offensive rebound (4) | | | |
| 00:11 | 20 KEY T foul drawn (1) | | | 24 DAVIS J foul shooting (1 - 5) |
| 00:11 | 4 WALKER J substitution out | | | |
| 00:11 | 11 KUSHKITUAH K substitution out | | | |
| 00:11 | 12 BURRELL R substitution out | | | |
| 00:11 | 10 RENNIE J substitution in | | | |
| 00:11 | 13 GREEN K substitution in | | | |
| 00:11 | 25 HORSTON J substitution in | | | |
| 00:11 | | | | 14 UPTON K substitution out |
| 00:11 | | | | 24 DAVIS J substitution out |
| 00:11 | | | | 3 BROWN A substitution in |
| 00:11 | | | | 20 POST K substitution in |
| 00:11 | 20 KEY T free throw 1 - 2 made (5) | 37-26 | 11 | |
| 00:11 | 20 KEY T free throw 2 - 2 made (6) | 38-26 | 12 | |
| 00:06 | | | | 21 ADAMS A 2pt FG outside the paint, jump shot blocked |
| 00:06 | 25 HORSTON J block (1) | | | |
| 00:06 | | | | offensive rebound (17) |
| 00:06 | | | | 13 JACKSON S substitution out |
| 00:06 | | | | 2 WILLIAMS I substitution in |
| 00:01 | | 38-28 | 10 | 2 WILLIAMS I 2pt FG second chance in the paint, jump shot made (2) |
| 00:01 | | | | 1 HOOKS C assist (1) |
| END OF PERIOD | | | | |
| TENN 38-28 ETSU | | | | |



ETSU at Tennessee

12/01/20 Thompson-Boling Arena, Knoxville, Tenn.
2020-21 Women's Basketball

Game Time: 7:01 PM
Game Duration: 2:00
Attendance: 2,156

Officials: Dee Kantner, Felicia Grinter, Mark Zentz

ETSU - 17

| NO. | Name | F | Min | FG | | | Rebounds | | | Fouls | | TP | AS | TO | ST | Blocks | | +/- |
|---------------|------------------|---|-------|------|-----|-----|----------|----|-----|-------|----|----|----|----|----|--------|----|-----|
| | | | | M-A | 3P | FT | OR | DR | TOT | PF | FD | | | | | BS | BA | |
| 34 | Mykia Dowdell | F | 05:23 | 1-1 | 1-1 | 0-0 | 0 | 1 | 1 | 1 | 0 | 3 | 0 | 0 | 0 | 0 | 0 | -8 |
| 44 | E'Lease Stafford | F | 04:41 | 1-2 | 0-0 | 0-0 | 0 | 0 | 0 | 1 | 1 | 2 | 0 | 0 | 0 | 0 | 0 | -4 |
| 24 | Jakhyia Davis | C | 09:48 | 4-6 | 0-1 | 0-0 | 1 | 1 | 2 | 1 | 0 | 8 | 0 | 1 | 1 | 1 | 1 | -3 |
| 14 | Kaia Upton | G | 09:48 | 0-1 | 0-0 | 0-0 | 0 | 1 | 1 | 0 | 0 | 0 | 2 | 2 | 0 | 0 | 0 | -3 |
| 23 | Jasmine Sanders | G | 06:20 | 0-3 | 0-1 | 0-0 | 0 | 0 | 0 | 1 | 1 | 0 | 0 | 1 | 1 | 0 | 1 | -7 |
| 5 | Abby Carrington | | 02:01 | 0-1 | 0-1 | 0-0 | 0 | 0 | 0 | 1 | 0 | 0 | 0 | 0 | 0 | 0 | 0 | -1 |
| 21 | Amaya Adams | | 04:37 | 0-1 | 0-0 | 0-0 | 0 | 2 | 2 | 0 | 0 | 0 | 2 | 0 | 0 | 0 | 1 | 5 |
| 10 | Courtney Moore | | 01:46 | 0-0 | 0-0 | 0-0 | 0 | 0 | 0 | 0 | 0 | 0 | 0 | 0 | 0 | 0 | 0 | -6 |
| 1 | Carly Hooks | | 02:36 | 1-1 | 0-0 | 0-0 | 0 | 1 | 1 | 0 | 0 | 2 | 1 | 1 | 0 | 0 | 0 | 6 |
| 13 | Shynia Jackson | | 02:29 | 0-0 | 0-0 | 0-0 | 0 | 0 | 0 | 0 | 0 | 0 | 0 | 0 | 0 | 0 | 0 | 4 |
| 3 | Ashawntae Brown | | 00:12 | 0-0 | 0-0 | 0-0 | 0 | 0 | 0 | 0 | 0 | 0 | 0 | 0 | 0 | 0 | 0 | 0 |
| 20 | Kelly Post | | 00:12 | 0-0 | 0-0 | 0-0 | 0 | 0 | 0 | 0 | 0 | 0 | 0 | 0 | 0 | 0 | 0 | 0 |
| 2 | Imani Williams | | 00:07 | 1-1 | 0-0 | 0-0 | 0 | 0 | 0 | 0 | 0 | 2 | 0 | 0 | 0 | 0 | 0 | 2 |
| Team | | | | | | | 1 | 1 | 2 | | | 0 | | 0 | | | | |
| Totals | | | | 8-17 | 1-4 | 0-0 | 2 | 7 | 9 | 5 | 2 | 17 | 5 | 5 | 2 | 1 | 3 | -3 |

| Shooting By Period | | |
|---------------------|------|-------|
| 2 nd FG% | 8-17 | 47.1% |
| 3PT% | 1-4 | 25.0% |
| FT% | 0-0 | 0% |
| GM FG% | 8-17 | 47.1% |
| 3PT% | 1-4 | 25.0% |
| FT% | 0-0 | 0.0% |

Dead Ball Rebounds: 0, 0

Technical Fouls::NONE

Tennessee - 20

| NO. | Name | F | Min | FG | | | Rebounds | | | Fouls | | TP | AS | TO | ST | Blocks | | +/- |
|---------------|----------------------|---|-------|------|-----|-----|----------|----|-----|-------|----|----|----|----|----|--------|----|-----|
| | | | | M-A | 3P | FT | OR | DR | TOT | PF | FD | | | | | BS | BA | |
| 00 | Rennia Davis | F | 00:00 | | | | | | | | | | | | | | | |
| 12 | Rae Burrell | F | 07:08 | 2-4 | 1-3 | 3-3 | 0 | 1 | 1 | 0 | 3 | 8 | 0 | 1 | 1 | 0 | 0 | 6 |
| 13 | Keyen Green | F | 04:23 | 2-2 | 0-0 | 0-0 | 0 | 0 | 0 | 0 | 0 | 4 | 0 | 0 | 0 | 0 | 0 | 4 |
| 33 | Marta Suarez | F | 05:04 | 0-2 | 0-0 | 0-0 | 1 | 1 | 2 | 1 | 0 | 0 | 0 | 3 | 1 | 0 | 0 | 5 |
| 4 | Jordan Walker | G | 07:42 | 0-2 | 0-2 | 0-0 | 0 | 0 | 0 | 0 | 0 | 0 | 2 | 0 | 1 | 0 | 0 | 3 |
| 11 | Kasiyahna Kushkituah | | 06:11 | 1-2 | 0-0 | 0-0 | 0 | 1 | 1 | 0 | 0 | 2 | 0 | 0 | 0 | 1 | 0 | 1 |
| 15 | Jaiden McCoy | | 04:05 | 0-1 | 0-0 | 0-0 | 1 | 0 | 1 | 0 | 0 | 0 | 1 | 0 | 0 | 0 | 0 | 7 |
| 25 | Jordan Horston | | 04:08 | 1-3 | 1-1 | 1-2 | 1 | 0 | 1 | 0 | 1 | 4 | 1 | 1 | 1 | 1 | 0 | 2 |
| 2 | Destiny Salary | | 03:06 | 0-2 | 0-0 | 0-0 | 0 | 0 | 0 | 0 | 0 | 0 | 0 | 0 | 0 | 0 | 1 | -4 |
| 20 | Tamari Key | | 05:55 | 0-0 | 0-0 | 2-2 | 2 | 1 | 3 | 0 | 1 | 2 | 0 | 0 | 0 | 1 | 0 | -4 |
| 10 | Jessie Rennie | | 02:18 | 0-0 | 0-0 | 0-0 | 0 | 1 | 1 | 1 | 0 | 0 | 0 | 0 | 0 | 0 | 0 | 0 |
| Team | | | | | | | 1 | 2 | 3 | | | 0 | | 0 | | | | |
| Totals | | | | 6-18 | 2-6 | 6-7 | 6 | 7 | 13 | 2 | 5 | 20 | 4 | 5 | 4 | 3 | 1 | 3 |

| Shooting By Period | | |
|---------------------|------|-------|
| 2 nd FG% | 6-18 | 33.3% |
| 3PT% | 2-6 | 33.3% |
| FT% | 6-7 | 85.7% |
| GM FG% | 6-18 | 33.3% |
| 3PT% | 2-6 | 33.3% |
| FT% | 6-7 | 85.7% |

Dead Ball Rebounds: 0, 0

Technical Fouls::NONE

| | ETSU | TENN |
|------------------|---------------------------|---------------------------|
| Biggest lead | 0 (1 st 10:00) | 16 (2 nd 3:03) |
| Best Scoring Run | 6(2 nd 0:40) | 5(2 nd 5:19) |
| Lead Changes | 0 | |
| Times Tied | 0 | |
| Time with Lead | 00:00 | 09:42 |

| Points from | ETSU | TENN |
|---------------|------|------|
| Turnovers | 0 | 6 |
| Paint | 12 | 8 |
| Second Chance | 2 | 10 |
| Fast Breaks | 2 | 0 |
| Bench | 4 | 8 |

| | Period by Period Scoring | | | | |
|------|--------------------------|-----|-----|-----|-----|
| | 1st | 2nd | 3rd | 4th | TOT |
| ETSU | 11 | 17 | 10 | 12 | 50 |
| TENN | 18 | 20 | 17 | 12 | 67 |



ETSU at Tennessee

12/01/20 Thompson-Boling Arena, Knoxville, Tenn.
2020-21 Women's Basketball

Game Time: 7:01 PM
Game Duration: 2:00
Attendance: 2,156

Officials: Dee Kantner, Felicia Grinter, Mark Zentz

ETSU - 28

| NO. | Name | Min | FG | | | Rebounds | | | Fouls | | TP | AS | TO | ST | Blocks | | +/- |
|---------------|------------------|---------|-------|------|-----|----------|----|-----|-------|----|----|----|----|----|--------|----|-----|
| | | | M-A | M-A | M-A | OR | DR | TOT | PF | FD | | | | | BS | BA | |
| 34 | Mykia Dowdell | F 13:54 | 1-2 | 1-1 | 0-0 | 0 | 1 | 1 | 1 | 0 | 3 | 0 | 1 | 0 | 0 | 0 | -13 |
| 44 | E'Lease Stafford | F 13:12 | 2-8 | 0-2 | 1-1 | 0 | 0 | 0 | 2 | 2 | 5 | 1 | 0 | 0 | 0 | 0 | -9 |
| 24 | Jakhya Davis | C 14:48 | 4-6 | 0-1 | 0-0 | 2 | 1 | 3 | 1 | 0 | 8 | 0 | 2 | 1 | 1 | 1 | -6 |
| 14 | Kaia Upton | G 16:44 | 1-2 | 0-0 | 2-2 | 2 | 3 | 5 | 1 | 1 | 4 | 2 | 4 | 0 | 0 | 0 | -3 |
| 23 | Jasmine Sanders | G 13:16 | 0-7 | 0-3 | 0-0 | 0 | 0 | 0 | 1 | 3 | 0 | 0 | 1 | 1 | 0 | 1 | -7 |
| 13 | Shynia Jackson | 07:29 | 1-2 | 0-1 | 0-0 | 0 | 1 | 1 | 0 | 0 | 2 | 0 | 0 | 0 | 0 | 0 | 0 |
| 1 | Carly Hooks | 05:40 | 1-3 | 0-1 | 0-0 | 0 | 1 | 1 | 0 | 0 | 2 | 1 | 1 | 0 | 0 | 0 | -1 |
| 21 | Amaya Adams | 07:41 | 0-1 | 0-0 | 0-0 | 0 | 2 | 2 | 0 | 0 | 0 | 2 | 0 | 0 | 0 | 1 | -2 |
| 2 | Imani Williams | 01:36 | 1-1 | 0-0 | 0-0 | 1 | 0 | 1 | 1 | 0 | 2 | 0 | 1 | 0 | 0 | 0 | 0 |
| 10 | Courtney Moore | 03:15 | 0-0 | 0-0 | 2-2 | 0 | 0 | 0 | 0 | 1 | 2 | 0 | 0 | 0 | 0 | 0 | -8 |
| 5 | Abby Carrington | 02:01 | 0-1 | 0-1 | 0-0 | 0 | 0 | 0 | 1 | 0 | 0 | 0 | 0 | 0 | 0 | 0 | -1 |
| 3 | Ashawntae Brown | 00:12 | 0-0 | 0-0 | 0-0 | 0 | 0 | 0 | 0 | 0 | 0 | 0 | 0 | 0 | 0 | 0 | 0 |
| 20 | Kelly Post | 00:12 | 0-0 | 0-0 | 0-0 | 0 | 0 | 0 | 0 | 0 | 0 | 0 | 0 | 0 | 0 | 0 | 0 |
| Team | | | | | | 2 | 1 | 3 | | | 0 | | 0 | | | | |
| Totals | | | 11-33 | 1-10 | 5-5 | 7 | 10 | 17 | 8 | 7 | 28 | 6 | 10 | 2 | 1 | 3 | -10 |

| Shooting By Period | | |
|--------------------|-------|--------|
| 1st FG% | 3-16 | 18.8% |
| 3PT% | 0-6 | 0.0% |
| FT% | 5-5 | 100% |
| 2nd FG% | 8-17 | 47.1% |
| 3PT% | 1-4 | 25.0% |
| FT% | 0-0 | 0% |
| GM FG% | 11-33 | 33.3% |
| 3PT% | 1-10 | 10.0% |
| FT% | 5-5 | 100.0% |

Dead Ball Rebounds: 0, 1

Technical Fouls::NONE

Tennessee - 38

| NO. | Name | Min | FG | | | Rebounds | | | Fouls | | TP | AS | TO | ST | Blocks | | +/- |
|---------------|----------------------|---------|-------|------|-----|----------|----|-----|-------|----|----|----|----|----|--------|----|-----|
| | | | M-A | M-A | M-A | OR | DR | TOT | PF | FD | | | | | BS | BA | |
| 00 | Rennia Davis | F 03:53 | 1-1 | 0-0 | 0-0 | 0 | 0 | 0 | 2 | 0 | 2 | 0 | 1 | 0 | 0 | 0 | 3 |
| 12 | Rae Burrell | F 15:44 | 4-6 | 2-4 | 4-5 | 0 | 1 | 1 | 0 | 4 | 14 | 0 | 1 | 2 | 0 | 0 | 11 |
| 13 | Keyen Green | F 08:19 | 2-2 | 0-0 | 0-0 | 0 | 1 | 1 | 0 | 1 | 4 | 0 | 0 | 0 | 0 | 0 | 10 |
| 33 | Marta Suarez | F 12:00 | 1-4 | 0-1 | 0-0 | 1 | 2 | 3 | 1 | 0 | 2 | 0 | 4 | 1 | 0 | 0 | 5 |
| 4 | Jordan Walker | G 12:42 | 0-2 | 0-2 | 0-0 | 0 | 2 | 2 | 1 | 0 | 0 | 2 | 1 | 1 | 0 | 0 | 6 |
| 11 | Kasiyahna Kushkituah | 12:15 | 1-2 | 0-0 | 0-0 | 0 | 2 | 2 | 1 | 0 | 2 | 1 | 1 | 0 | 1 | 0 | 2 |
| 25 | Jordan Horston | 10:15 | 2-6 | 1-2 | 1-2 | 1 | 1 | 2 | 0 | 2 | 6 | 3 | 2 | 3 | 1 | 0 | 6 |
| 2 | Destiny Salary | 08:06 | 1-5 | 0-1 | 0-0 | 0 | 1 | 1 | 0 | 0 | 2 | 1 | 0 | 1 | 0 | 1 | 0 |
| 20 | Tamari Key | 08:59 | 2-2 | 0-0 | 2-2 | 3 | 1 | 4 | 1 | 1 | 6 | 0 | 0 | 0 | 1 | 0 | 3 |
| 10 | Jessie Rennie | 03:42 | 0-0 | 0-0 | 0-0 | 0 | 1 | 1 | 1 | 0 | 0 | 0 | 0 | 0 | 0 | 0 | 2 |
| 15 | Jaiden McCoy | 04:05 | 0-1 | 0-0 | 0-0 | 1 | 0 | 1 | 0 | 0 | 0 | 1 | 0 | 0 | 0 | 0 | 7 |
| Team | | | | | | 1 | 3 | 4 | | | 0 | | 0 | | | | |
| Totals | | | 14-31 | 3-10 | 7-9 | 7 | 15 | 22 | 7 | 8 | 38 | 8 | 10 | 8 | 3 | 1 | 10 |

| Shooting By Period | | |
|--------------------|-------|-------|
| 1st FG% | 8-13 | 61.5% |
| 3PT% | 1-4 | 25.0% |
| FT% | 1-2 | 50% |
| 2nd FG% | 6-18 | 33.3% |
| 3PT% | 2-6 | 33.3% |
| FT% | 6-7 | 85.7% |
| GM FG% | 14-31 | 45.2% |
| 3PT% | 3-10 | 30.0% |
| FT% | 7-9 | 77.8% |

Dead Ball Rebounds: 1, 0

Technical Fouls::NONE

| | ETSU | TENN |
|------------------|---------------|---------------|
| Biggest lead | 0 (1st 10:00) | 16 (2nd 3:03) |
| Best Scoring Run | 6(2nd 0:40) | 6(2nd 9:07) |
| Lead Changes | 0 | |
| Times Tied | 1 | |
| Time with Lead | 00:00 | 18:41 |

| Points from | ETSU | TENN |
|---------------|------|------|
| Turnovers | 4 | 12 |
| Paint | 16 | 18 |
| Second Chance | 2 | 12 |
| Fast Breaks | 2 | 2 |
| Bench | 8 | 16 |

| | Period by Period Scoring | | | | |
|------|--------------------------|-----|-----|-----|-----|
| | 1st | 2nd | 3rd | 4th | TOT |
| ETSU | 11 | 17 | 10 | 12 | 50 |
| TENN | 18 | 20 | 17 | 12 | 67 |



Period 3

Quarter Starters:

| | | | | | |
|-------------|------------|--------------|--------------|--------------|---------------|
| TENN | 00 Davis R | 4 Walker J | 12 Burrell R | 13 Green K | 33 Suarez M |
| ETSU | 14 Upton K | 23 Sanders J | 24 Davis J | 34 Dowdell M | 44 Stafford E |

| Game Time | TENN | Score | Diff | ETSU |
|-----------|---|--------------|-----------|--|
| 10:00 | 2 SALARY D substitution out | | | |
| 10:00 | 10 RENNIE J substitution out | | | |
| 10:00 | 20 KEY T substitution out | | | |
| 10:00 | 25 HORSTON J substitution out | | | |
| 10:00 | 00 DAVIS R substitution in | | | |
| 10:00 | 4 WALKER J substitution in | | | |
| 10:00 | 12 BURRELL R substitution in | | | |
| 10:00 | 33 SUAREZ M substitution in | | | |
| 10:00 | | | | 1 HOOKS C substitution out |
| 10:00 | | | | 3 BROWN A substitution out |
| 10:00 | | | | 21 ADAMS A substitution out |
| 10:00 | | | | 2 WILLIAMS I substitution out |
| 10:00 | | | | 20 POST K substitution out |
| 10:00 | | | | 14 UPTON K substitution in |
| 10:00 | | | | 23 SANDERS J substitution in |
| 10:00 | | | | 24 DAVIS J substitution in |
| 10:00 | | | | 34 DOWDELL M substitution in |
| 10:00 | | | | 44 STAFFORD E substitution in |
| 09:53 | 00 DAVIS R 2pt FG in the paint, jump shot made (4) | 40-28 | 12 | |
| 09:47 | 13 GREEN K foul drawn (2) | | | 34 DOWDELL M foul offensive (2 - 1) |
| 09:47 | | | | 34 DOWDELL M turnover offensive (2) |
| 09:12 | 00 DAVIS R turnover lost ball (2) | | | 14 UPTON K steal (1) |
| 09:12 | 00 DAVIS R foul personal (3 - 1) | | | 14 UPTON K foul drawn (2) |
| 09:04 | | | | 44 STAFFORD E 2pt FG from turnover outside the paint, jump shot missed |
| 09:01 | 4 WALKER J defensive rebound (3) | | | |
| 08:43 | 00 DAVIS R 2pt FG in the paint, driving layup made (6) | 42-28 | 14 | |
| 08:19 | 13 GREEN K steal (1) | | | 24 DAVIS J turnover lost ball (3) |
| 08:16 | 13 GREEN K turnover bad pass (1) | | | |
| 08:16 | 00 DAVIS R substitution out | | | |
| 08:16 | 25 HORSTON J substitution in | | | |
| 07:58 | | | | 34 DOWDELL M 2pt FG from turnover in the paint, jump shot missed |
| 07:55 | 33 SUAREZ M defensive rebound (4) | | | |
| 07:38 | 13 GREEN K foul drawn (3) | | | 24 DAVIS J foul shooting (2 - 2) |
| 07:38 | 13 GREEN K free throw 1 - 2 made (5) | 43-28 | 15 | |
| 07:38 | 13 GREEN K free throw 2 - 2 missed | | | |
| 07:36 | | | | 24 DAVIS J defensive rebound (4) |
| 07:30 | | | | 14 UPTON K 2pt FG in the paint, driving layup missed |
| 07:26 | 33 SUAREZ M defensive rebound (5) | | | |
| 07:23 | 12 BURRELL R 2pt FG fast break outside the paint, jump shot made (16) | 45-28 | 17 | |
| 07:23 | 33 SUAREZ M assist (1) | | | |
| 07:09 | | | | 24 DAVIS J turnover 3 seconds (4) |



ETSU at Tennessee

12/01/20 Thompson-Boling Arena, Knoxville, Tenn.
2020-21 Women's Basketball

Game Time: 7:01 PM
Game Duration: 2:00
Attendance: 2,156

Officials: Dee Kantner, Felicia Grinter, Mark Zentz

| Game Time | TENN | Score | Diff | ETSU |
|-----------|--|--------------|-----------|---|
| 06:58 | 25 HORSTON J 3pt FG from turnover, jump shot made (9) | 48-28 | 20 | |
| 06:58 | 12 BURRELL R assist (1) | | | |
| 06:52 | | | | Timeout 30 Sec |
| 06:30 | | | | 44 STAFFORD E 2pt FG in the paint, jump shot missed |
| 06:28 | 33 SUAREZ M defensive rebound (6) | | | |
| 06:14 | 33 SUAREZ M turnover bad pass (5) | | | |
| 05:53 | | 48-30 | 18 | 44 STAFFORD E 2pt FG from turnover in the paint, driving layup made (7) |
| 05:37 | 12 BURRELL R 2pt FG outside the paint, jump shot missed | | | |
| 05:33 | | | | 24 DAVIS J defensive rebound (5) |
| 05:20 | | 48-32 | 16 | 23 SANDERS J 2pt FG in the paint, floating jump shot made (2) |
| 04:55 | 13 GREEN K 2pt FG in the paint, jump shot missed | | | |
| 04:53 | | | | defensive rebound (20) |
| 04:53 | 33 SUAREZ M substitution out | | | |
| 04:53 | 11 KUSHKITUAH K substitution in | | | |
| 04:52 | Timeout media | | | |
| 04:52 | 13 GREEN K substitution out | | | |
| 04:52 | 20 KEY T substitution in | | | |
| 04:39 | | | | 23 SANDERS J 2pt FG in the paint, layup missed |
| 04:35 | 20 KEY T defensive rebound (5) | | | |
| 04:27 | 12 BURRELL R 2pt FG in the paint, layup missed | | | |
| 04:23 | offensive rebound (28) | | | |
| 04:19 | 12 BURRELL R 2pt FG second chance outside the paint, jump shot made (18) | 50-32 | 18 | |
| 04:19 | 4 WALKER J assist (3) | | | |
| 03:57 | 12 BURRELL R foul personal (1 - 2) | | | 44 STAFFORD E foul drawn (3) |
| 03:48 | | | | 44 STAFFORD E 2pt FG in the paint, layup blocked |
| 03:48 | 20 KEY T block (2) | | | |
| 03:48 | | | | offensive rebound (21) |
| 03:48 | 12 BURRELL R substitution out | | | |
| 03:48 | 2 SALARY D substitution in | | | |
| 03:45 | | 50-35 | 15 | 34 DOWDELL M 3pt FG second chance, jump shot made (6) |
| 03:45 | | | | 14 UPTON K assist (3) |
| 03:27 | 11 KUSHKITUAH K 2pt FG in the paint, layup missed | | | |
| 03:25 | offensive rebound (29) | | | |
| 03:26 | | | | 23 SANDERS J substitution out |
| 03:26 | | | | 21 ADAMS A substitution in |
| 03:23 | 25 HORSTON J 2pt FG second chance in the paint, jump shot missed | | | |
| 03:23 | | | | defensive rebound (22) |
| 03:03 | | 50-37 | 13 | 21 ADAMS A 2pt FG in the paint, floating jump shot made (2) |
| 02:34 | 2 SALARY D turnover travel (1) | | | |
| 02:34 | 4 WALKER J substitution out | | | |
| 02:34 | 00 DAVIS R substitution in | | | |
| 02:34 | | | | 14 UPTON K substitution out |
| 02:34 | | | | 24 DAVIS J substitution out |
| 02:34 | | | | 1 HOOKS C substitution in |
| 02:34 | | | | 13 JACKSON S substitution in |
| 02:17 | 25 HORSTON J steal (4) | | | 13 JACKSON S turnover lost ball (1) |
| 02:12 | 00 DAVIS R 2pt FG from turnover in the paint, layup missed | | | |



Official Basketball Play by Play - 3rd Period

ETSU at Tennessee

12/01/20 Thompson-Boling Arena, Knoxville, Tenn.
2020-21 Women's Basketball

Game Time: 7:01 PM
Game Duration: 2:00
Attendance: 2,156

Officials: Dee Kantner, Felicia Grinter, Mark Zentz

| Game Time | TENN | Score | Diff | ETSU |
|------------------------|---|--------------|-----------|--|
| 02:09 | | | | 13 JACKSON S defensive rebound (2) |
| 02:09 | jump ball situation | | | |
| 01:48 | 25 HORSTON J steal (5) | | | 13 JACKSON S turnover bad pass (2) |
| 01:36 | 20 KEY T foul drawn (2) | | | 13 JACKSON S foul personal (1 - 3) |
| 01:36 | | | | 1 HOOKS C substitution out |
| 01:36 | | | | 13 JACKSON S substitution out |
| 01:36 | | | | 34 DOWDELL M substitution out |
| 01:36 | | | | 2 WILLIAMS I substitution in |
| 01:36 | | | | 14 UPTON K substitution in |
| 01:36 | | | | 24 DAVIS J substitution in |
| 01:34 | 00 DAVIS R 2pt FG from turnover in the paint, driving layup made (8) | 52-37 | 15 | |
| 01:34 | 2 SALARY D assist (2) | | | |
| 01:20 | | | | 21 ADAMS A substitution out |
| 01:20 | | | | 10 MOORE C substitution in |
| 01:00 | | | | 44 STAFFORD E 2pt FG outside the paint, jump shot missed |
| 01:00 | defensive dead ball rebound (2) | | | |
| 00:40 | 25 HORSTON J turnover lost ball (3) | | | 10 MOORE C steal (1) |
| 00:35 | 2 SALARY D foul shooting (1 - 3) | | | 10 MOORE C foul drawn (2) |
| 00:35 | | 52-38 | 14 | 10 MOORE C free throw 1 - 2 made (3) |
| 00:35 | | | | 10 MOORE C free throw 2 - 2 missed |
| 00:33 | 11 KUSHKITUAH K defensive rebound (3) | | | |
| 00:20 | 25 HORSTON J 2pt FG in the paint, floating jump shot made (11) | 54-38 | 16 | |
| 00:20 | 25 HORSTON J foul drawn (3) | | | 10 MOORE C foul shooting (1 - 4) |
| 00:20 | 25 HORSTON J free throw 1 - 1 made (12) | 55-38 | 17 | |
| 00:12 | | | | 2 WILLIAMS I turnover bad pass (2) |
| 00:12 | | | | 2 WILLIAMS I substitution out |
| 00:12 | | | | 34 DOWDELL M substitution in |
| 00:03 | 00 DAVIS R 2pt FG from turnover outside the paint, jump shot missed | | | |
| 00:00 | 11 KUSHKITUAH K offensive rebound (4) | | | |
| 00:00 | 11 KUSHKITUAH K 2pt FG from turnover second chance in the paint, layup missed | | | |
| 00:00 | 11 KUSHKITUAH K offensive rebound (5) | | | |
| END OF PERIOD | | | | |
| TENN 55-38 ETSU | | | | |



ETSU at Tennessee

12/01/20 Thompson-Boling Arena, Knoxville, Tenn.
2020-21 Women's Basketball

Game Time: 7:01 PM
Game Duration: 2:00
Attendance: 2,156

Officials: Dee Kantner, Felicia Grinter, Mark Zentz

ETSU - 10

| NO. | Name | Min | FG | | | Rebounds | | | Fouls | | TP | AS | TO | ST | Blocks | | +/- |
|---------------|------------------|---------|------|-----|-----|----------|----|-----|-------|----|----|----|----|----|--------|----|-----|
| | | | M-A | M-A | M-A | OR | DR | TOT | PF | FD | | | | | BS | BA | |
| 34 | Mykia Dowdell | F 08:36 | 1-2 | 1-1 | 0-0 | 0 | 0 | 0 | 1 | 0 | 3 | 0 | 1 | 0 | 0 | 0 | -3 |
| 44 | E'Lease Stafford | F 10:00 | 1-5 | 0-0 | 0-0 | 0 | 0 | 0 | 0 | 1 | 2 | 0 | 0 | 0 | 0 | 1 | -7 |
| 24 | Jakhylia Davis | C 09:02 | 0-0 | 0-0 | 0-0 | 0 | 2 | 2 | 1 | 0 | 0 | 0 | 2 | 0 | 0 | 0 | -7 |
| 14 | Kaia Upton | G 09:02 | 0-1 | 0-0 | 0-0 | 0 | 0 | 0 | 0 | 1 | 0 | 1 | 0 | 1 | 0 | 0 | -7 |
| 23 | Jasmine Sanders | G 06:34 | 1-2 | 0-0 | 0-0 | 0 | 0 | 0 | 0 | 0 | 2 | 0 | 0 | 0 | 0 | 0 | -5 |
| 3 | Ashawntae Brown | 00:00 | | | | | | | | | | | | | | | |
| 20 | Kelly Post | 00:00 | | | | | | | | | | | | | | | |
| 21 | Amaya Adams | 02:06 | 1-1 | 0-0 | 0-0 | 0 | 0 | 0 | 0 | 0 | 2 | 0 | 0 | 0 | 0 | 0 | 0 |
| 1 | Carly Hooks | 00:58 | 0-0 | 0-0 | 0-0 | 0 | 0 | 0 | 0 | 0 | 0 | 0 | 0 | 0 | 0 | 0 | 0 |
| 13 | Shynia Jackson | 00:58 | 0-0 | 0-0 | 0-0 | 0 | 1 | 1 | 1 | 0 | 0 | 0 | 2 | 0 | 0 | 0 | 0 |
| 2 | Imani Williams | 01:24 | 0-0 | 0-0 | 0-0 | 0 | 0 | 0 | 0 | 0 | 0 | 0 | 1 | 0 | 0 | 0 | -4 |
| 10 | Courtney Moore | 01:20 | 0-0 | 0-0 | 1-2 | 0 | 0 | 0 | 1 | 1 | 1 | 0 | 0 | 1 | 0 | 0 | -2 |
| Team | | | | | | 1 | 2 | 3 | | | 0 | | 0 | | | | |
| Totals | | | 4-11 | 1-1 | 1-2 | 1 | 5 | 6 | 4 | 3 | 10 | 1 | 6 | 2 | 0 | 1 | -7 |

| Shooting By Period | | |
|---------------------|------|--------|
| 3 rd FG% | 4-11 | 36.4% |
| 3PT% | 1-1 | 100.0% |
| FT% | 1-2 | 50% |
| GM FG% | 4-11 | 36.4% |
| 3PT% | 1-1 | 100.0% |
| FT% | 1-2 | 50.0% |

Dead Ball Rebounds: 0, 0

Technical Fouls::NONE

Tennessee - 17

| NO. | Name | Min | FG | | | Rebounds | | | Fouls | | TP | AS | TO | ST | Blocks | | +/- |
|---------------|----------------------|---------|------|-----|-----|----------|----|-----|-------|----|----|----|----|----|--------|----|-----|
| | | | M-A | M-A | M-A | OR | DR | TOT | PF | FD | | | | | BS | BA | |
| 00 | Rennia Davis | F 04:18 | 3-5 | 0-0 | 0-0 | 0 | 0 | 0 | 1 | 0 | 6 | 0 | 1 | 0 | 0 | 0 | 8 |
| 12 | Rae Burrell | F 06:12 | 2-4 | 0-0 | 0-0 | 0 | 0 | 0 | 1 | 0 | 4 | 1 | 0 | 0 | 0 | 0 | 8 |
| 13 | Keyen Green | F 05:08 | 0-1 | 0-0 | 1-2 | 0 | 0 | 0 | 0 | 2 | 1 | 0 | 1 | 1 | 0 | 0 | 6 |
| 33 | Marta Suarez | F 05:07 | 0-0 | 0-0 | 0-0 | 0 | 3 | 3 | 0 | 0 | 0 | 1 | 1 | 0 | 0 | 0 | 6 |
| 4 | Jordan Walker | G 07:26 | 0-0 | 0-0 | 0-0 | 0 | 1 | 1 | 0 | 0 | 0 | 1 | 0 | 0 | 0 | 0 | 3 |
| 10 | Jessie Rennie | 00:00 | | | | | | | | | | | | | | | |
| 25 | Jordan Horston | 08:16 | 2-3 | 1-1 | 1-1 | 0 | 0 | 0 | 0 | 1 | 6 | 0 | 1 | 2 | 0 | 0 | 3 |
| 11 | Kasiyahna Kushkituah | 04:53 | 0-2 | 0-0 | 0-0 | 2 | 1 | 3 | 0 | 0 | 0 | 0 | 0 | 0 | 0 | 0 | 1 |
| 20 | Tamari Key | 04:52 | 0-0 | 0-0 | 0-0 | 0 | 1 | 1 | 0 | 1 | 0 | 0 | 0 | 0 | 1 | 0 | 1 |
| 2 | Destiny Salary | 03:48 | 0-0 | 0-0 | 0-0 | 0 | 0 | 0 | 1 | 0 | 0 | 1 | 1 | 0 | 0 | 0 | -1 |
| Team | | | | | | 2 | 0 | 2 | | | 0 | | 0 | | | | |
| Totals | | | 7-15 | 1-1 | 2-3 | 4 | 6 | 10 | 3 | 4 | 17 | 4 | 5 | 3 | 1 | 0 | 7 |

| Shooting By Period | | |
|---------------------|------|--------|
| 3 rd FG% | 7-15 | 46.7% |
| 3PT% | 1-1 | 100.0% |
| FT% | 2-3 | 66.7% |
| GM FG% | 7-15 | 46.7% |
| 3PT% | 1-1 | 100.0% |
| FT% | 2-3 | 66.7% |

Dead Ball Rebounds: 0, 1

Technical Fouls::NONE

| | ETSU | TENN |
|-------------------------|---------------------------|---------------------------|
| Biggest lead | 0 (1 st 10:00) | 20 (3 rd 6:58) |
| Best Scoring Run | 5 (3 rd 3:03) | 10 (3 rd 6:58) |
| Lead Changes | 0 | |
| Times Tied | 0 | |
| Time with Lead | 00:00 | 09:53 |

| Points from | ETSU | TENN |
|----------------------|------|------|
| Turnovers | 3 | 5 |
| Paint | 6 | 8 |
| Second Chance | 3 | 2 |
| Fast Breaks | 0 | 2 |
| Bench | 3 | 6 |

| | Period by Period Scoring | | | | |
|-------------|--------------------------|-----|-----|-----|-----|
| | 1st | 2nd | 3rd | 4th | TOT |
| ETSU | 11 | 17 | 10 | 12 | 50 |
| TENN | 18 | 20 | 17 | 12 | 67 |



Period 4

Quarter Starters:

| | | | | | |
|-------------|------------|------------|-----------------|--------------|---------------|
| TENN | 00 Davis R | 2 Salary D | 11 Kushkituah K | 12 Burrell R | 20 Key T |
| ETSU | 10 Moore C | 14 Upton K | 24 Davis J | 34 Dowdell M | 44 Stafford E |

| Game Time | TENN | Score | Diff | ETSU |
|-----------|---|--------------|-----------|--|
| 10:00 | 25 HORSTON J substitution out | | | |
| 10:00 | 12 BURRELL R substitution in | | | |
| 09:57 | 00 DAVIS R turnover bad pass (3) | | | 10 MOORE C steal (2) |
| 09:50 | 12 BURRELL R steal (3) | | | 34 DOWDELL M turnover lost ball (3) |
| 09:37 | 00 DAVIS R 2pt FG from turnover in the paint, layup made (10) | 57-38 | 19 | |
| 09:37 | 00 DAVIS R foul drawn (1) | | | 10 MOORE C foul shooting (2 - 1) |
| 09:37 | 00 DAVIS R free throw 1 - 1 made (11) | 58-38 | 20 | |
| 09:12 | | | | 10 MOORE C 2pt FG in the paint, layup missed |
| 09:10 | | | | offensive rebound (24) |
| 09:03 | | | | 34 DOWDELL M 2pt FG second chance in the paint, layup blocked |
| 09:03 | 11 KUSHKITUAH K block (2) | | | |
| 09:03 | defensive rebound (33) | | | |
| 08:42 | 00 DAVIS R 2pt FG in the paint, jump shot missed | | | |
| 08:39 | 11 KUSHKITUAH K offensive rebound (6) | | | |
| 08:38 | 11 KUSHKITUAH K 2pt FG second chance in the paint, layup missed | | | |
| 08:35 | | | | 24 DAVIS J defensive rebound (6) |
| 08:35 | | | | 10 MOORE C 2pt FG in the paint, layup missed |
| 08:35 | defensive rebound (35) | | | |
| 08:35 | 00 DAVIS R substitution out | | | |
| 08:35 | 11 KUSHKITUAH K substitution out | | | |
| 08:35 | 13 GREEN K substitution in | | | |
| 08:35 | 15 MCCOY J substitution in | | | |
| 08:35 | 20 KEY T substitution out | | | |
| 08:35 | 00 DAVIS R substitution in | | | |
| 08:33 | 15 MCCOY J turnover bad pass (1) | | | 34 DOWDELL M steal (1) |
| 08:17 | | | | 44 STAFFORD E 2pt FG from turnover outside the paint, jump shot missed |
| 08:14 | 2 SALARY D defensive rebound (2) | | | |
| 08:00 | 12 BURRELL R turnover 3 seconds (2) | | | |
| 08:00 | | | | 44 STAFFORD E substitution out |
| 08:00 | | | | 23 SANDERS J substitution in |
| 07:45 | | 58-41 | 17 | 24 DAVIS J 3pt FG from turnover, jump shot made (11) |
| 07:45 | | | | 14 UPTON K assist (4) |
| 07:27 | 12 BURRELL R 2pt FG in the paint, floating jump shot made (20) | 60-41 | 19 | |
| 07:04 | 15 MCCOY J foul personal (1 - 1) | | | 14 UPTON K foul drawn (3) |
| 07:04 | 12 BURRELL R substitution out | | | |
| 07:04 | 10 RENNIE J substitution in | | | |
| 07:04 | | | | 14 UPTON K substitution out |
| 07:04 | | | | 1 HOOKS C substitution in |
| 06:59 | 10 RENNIE J steal (1) | | | 10 MOORE C turnover lost ball (1) |
| 06:59 | 10 RENNIE J foul drawn (1) | | | 10 MOORE C foul personal (3 - 2) |



ETSU at Tennessee

12/01/20 Thompson-Boling Arena, Knoxville, Tenn.
2020-21 Women's Basketball

Game Time: 7:01 PM
Game Duration: 2:00
Attendance: 2,156

Officials: Dee Kantner, Felicia Grinter, Mark Zentz

| Game Time | TENN | Score | Diff | ETSU |
|-----------|---|--------------|-----------|---|
| 06:59 | | | | 10 MOORE C substitution out |
| 06:59 | | | | 21 ADAMS A substitution in |
| 06:43 | 13 GREEN K 2pt FG from turnover in the paint, layup made (7) | 62-41 | 21 | |
| 06:43 | 13 GREEN K foul drawn (4) | | | 24 DAVIS J foul shooting (3 - 3) |
| 06:43 | 13 GREEN K free throw 1 - 1 missed | | | |
| 06:40 | | | | 1 HOOKS C defensive rebound (2) |
| 06:33 | | 62-44 | 18 | 21 ADAMS A 3pt FG , jump shot made (5) |
| 06:33 | | | | 1 HOOKS C assist (2) |
| 06:31 | | | | Timeout 30 Sec |
| 06:19 | 10 RENNIE J 3pt FG , jump shot missed | | | |
| 06:15 | 00 DAVIS R offensive rebound (1) | | | |
| 06:11 | 00 DAVIS R turnover lost ball (4) | | | 21 ADAMS A steal (1) |
| 06:03 | | | | 1 HOOKS C turnover bad pass (2) |
| 05:45 | 15 MCCOY J 2pt FG from turnover outside the paint, jump shot missed | | | |
| 05:42 | | | | 34 DOWDELL M defensive rebound (2) |
| 05:37 | | 62-46 | 16 | 1 HOOKS C 2pt FG in the paint, layup made (4) |
| 05:25 | 15 MCCOY J turnover travel (2) | | | |
| 05:25 | 2 SALARY D substitution out | | | |
| 05:25 | 4 WALKER J substitution in | | | |
| 05:14 | | | | 23 SANDERS J 3pt FG from turnover, jump shot missed |
| 05:10 | | | | 34 DOWDELL M offensive rebound (3) |
| 05:05 | | | | 1 HOOKS C 2pt FG from turnover second chance in the paint, jump shot missed |
| 05:02 | 00 DAVIS R defensive rebound (2) | | | |
| 04:40 | 00 DAVIS R foul drawn (2) | | | 23 SANDERS J foul shooting (2 - 4) |
| 04:40 | | | | 23 SANDERS J substitution out |
| 04:40 | | | | 14 UPTON K substitution in |
| 04:40 | 00 DAVIS R free throw 1 - 2 made (12) | 63-46 | 17 | |
| 04:40 | 00 DAVIS R free throw 2 - 2 made (13) | 64-46 | 18 | |
| 04:10 | 10 RENNIE J steal (2) | | | 1 HOOKS C turnover bad pass (3) |
| 04:09 | 10 RENNIE J foul drawn (2) | | | 1 HOOKS C foul personal (1 - 5) |
| 04:09 | 4 WALKER J substitution out | | | |
| 04:09 | 13 GREEN K substitution out | | | |
| 04:09 | 31 SAUNDERS E substitution in | | | |
| 04:09 | 33 SUAREZ M substitution in | | | |
| 04:09 | | | | 24 DAVIS J substitution out |
| 04:09 | | | | 34 DOWDELL M substitution out |
| 04:09 | | | | 2 WILLIAMS I substitution in |
| 04:09 | | | | 13 JACKSON S substitution in |
| 04:09 | 10 RENNIE J free throw 1 - 2 made (1) | 65-46 | 19 | |
| 04:09 | 10 RENNIE J free throw 2 - 2 missed | | | |
| 04:09 | | | | 2 WILLIAMS I defensive rebound (2) |
| 04:01 | | | | 1 HOOKS C 3pt FG , jump shot missed |
| 03:58 | 33 SUAREZ M defensive rebound (7) | | | |
| 03:33 | 31 SAUNDERS E turnover 3 seconds (1) | | | |
| 03:21 | 31 SAUNDERS E foul personal (1 - 2) | | | 1 HOOKS C foul drawn (1) |
| 03:15 | 33 SUAREZ M foul personal (2 - 3) | | | 1 HOOKS C foul drawn (2) |
| 03:12 | | | | 2 WILLIAMS I 2pt FG from turnover outside the paint, jump shot missed |



Official Basketball Play by Play - 4th Period

ETSU at Tennessee

12/01/20 Thompson-Boling Arena, Knoxville, Tenn.
2020-21 Women's Basketball

Game Time: 7:01 PM
Game Duration: 2:00
Attendance: 2,156

Officials: Dee Kantner, Felicia Grinter, Mark Zentz

| Game Time | TENN | Score | Diff | ETSU |
|------------------------|---|--------------|-----------|--|
| 03:09 | 33 SUAREZ M defensive rebound (8) | | | |
| 02:54 | 00 DAVIS R 2pt FG in the paint, driving layup made (15) | 67-46 | 21 | |
| 02:47 | 33 SUAREZ M foul shooting (3 - 4) | | | 1 HOOKS C foul drawn (3) |
| 02:47 | | 67-47 | 20 | 1 HOOKS C free throw 1 - 2 made (5) |
| 02:47 | | 67-48 | 19 | 1 HOOKS C free throw 2 - 2 made (6) |
| 02:47 | | | | 14 UPTON K substitution out |
| 02:47 | | | | 21 ADAMS A substitution out |
| 02:47 | | | | 5 CARRINGTON A substitution in |
| 02:47 | | | | 10 MOORE C substitution in |
| 02:22 | 00 DAVIS R 3pt FG , jump shot missed | | | |
| 02:22 | | | | 1 HOOKS C defensive rebound (3) |
| 02:22 | 33 SUAREZ M foul personal (4 - 5) | | | 10 MOORE C foul drawn (3) |
| 02:22 | | | | 13 JACKSON S substitution out |
| 02:22 | | | | 3 BROWN A substitution in |
| 02:22 | | 67-49 | 18 | 10 MOORE C free throw 1 - 2 made (4) |
| 02:22 | | | | 10 MOORE C free throw 2 - 2 missed |
| 02:21 | 00 DAVIS R defensive rebound (3) | | | |
| 02:05 | 10 RENNIE J turnover bad pass (1) | | | |
| 01:54 | 15 MCCOY J foul shooting (2 - 6) | | | 5 CARRINGTON A foul drawn (1) |
| 01:54 | | | | 1 HOOKS C substitution out |
| 01:54 | | | | 20 POST K substitution in |
| 01:54 | | | | 5 CARRINGTON A free throw 1 - 2 missed |
| 01:54 | | | | offensive dead ball rebound (2) |
| 01:54 | | 67-50 | 17 | 5 CARRINGTON A free throw 2 - 2 made (1) |
| 01:26 | 10 RENNIE J 3pt FG , jump shot missed | | | |
| 01:23 | 00 DAVIS R offensive rebound (4) | | | |
| 01:21 | 00 DAVIS R turnover lost ball (5) | | | 10 MOORE C steal (3) |
| 01:13 | | | | 20 POST K 3pt FG from turnover, jump shot missed |
| 01:09 | 10 RENNIE J defensive rebound (2) | | | |
| 00:57 | 33 SUAREZ M turnover bad pass (6) | | | 10 MOORE C steal (4) |
| 00:48 | 10 RENNIE J steal (3) | | | 10 MOORE C turnover lost ball (2) |
| 00:42 | 10 RENNIE J 2pt FG from turnover in the paint, driving layup missed | | | |
| 00:40 | | | | defensive rebound (31) |
| 00:41 | 33 SUAREZ M substitution out | | | |
| 00:41 | 2 SALARY D substitution in | | | |
| 00:29 | 00 DAVIS R steal (1) | | | 2 WILLIAMS I turnover lost ball (3) |
| END OF GAME | | | | |
| TENN 67-50 ETSU | | | | |



ETSU at Tennessee

12/01/20 Thompson-Boling Arena, Knoxville, Tenn.
2020-21 Women's Basketball

Game Time: 7:01 PM
Game Duration: 2:00
Attendance: 2,156

Officials: Dee Kantner, Felicia Grinter, Mark Zentz

ETSU - 12

| NO. | Name | F | Min | FG | | | Rebounds | | | Fouls | | TP | AS | TO | ST | Blocks | | +/- | |
|---------------|------------------|---|-------|------|-----|-----|----------|----|-----|-------|----|----|----|----|----|--------|----|-----|---|
| | | | | M-A | M-A | M-A | OR | DR | TOT | PF | FD | | | | | BS | BA | | |
| 34 | Mykia Dowdell | F | 05:51 | 0-1 | 0-0 | 0-0 | 1 | 1 | 2 | 0 | 0 | 0 | 0 | 1 | 1 | 0 | 1 | -1 | |
| 44 | E'Lease Stafford | F | 02:00 | 0-1 | 0-0 | 0-0 | 0 | 0 | 0 | 0 | 0 | 0 | 0 | 0 | 0 | 0 | 0 | -3 | |
| 24 | Jakhya Davis | C | 05:51 | 1-1 | 1-1 | 0-0 | 0 | 1 | 1 | 1 | 0 | 3 | 0 | 0 | 0 | 0 | 0 | -1 | |
| 14 | Kaia Upton | G | 04:49 | 0-0 | 0-0 | 0-0 | 0 | 0 | 0 | 0 | 1 | 0 | 1 | 0 | 0 | 0 | 0 | -5 | |
| 23 | Jasmine Sanders | G | 03:20 | 0-1 | 0-1 | 0-0 | 0 | 0 | 0 | 1 | 0 | 0 | 0 | 0 | 0 | 0 | 0 | 4 | |
| 1 | Carly Hooks | | 05:10 | 1-3 | 0-1 | 2-2 | 0 | 2 | 2 | 1 | 3 | 4 | 1 | 2 | 0 | 0 | 0 | 1 | |
| 21 | Amaya Adams | | 04:12 | 1-1 | 1-1 | 0-0 | 0 | 0 | 0 | 0 | 0 | 3 | 0 | 0 | 1 | 0 | 0 | 0 | |
| 2 | Imani Williams | | 04:09 | 0-1 | 0-0 | 0-0 | 0 | 1 | 1 | 0 | 0 | 0 | 0 | 1 | 0 | 0 | 0 | 1 | |
| 13 | Shynia Jackson | | 01:47 | 0-0 | 0-0 | 0-0 | 0 | 0 | 0 | 0 | 0 | 0 | 0 | 0 | 0 | 0 | 0 | -1 | |
| 5 | Abby Carrington | | 02:47 | 0-0 | 0-0 | 1-2 | 0 | 0 | 0 | 0 | 1 | 1 | 0 | 0 | 0 | 0 | 0 | 2 | |
| 10 | Courtney Moore | | 05:48 | 0-2 | 0-0 | 1-2 | 0 | 0 | 0 | 2 | 1 | 1 | 0 | 2 | 3 | 0 | 0 | 0 | |
| 3 | Ashawntae Brown | | 02:22 | 0-0 | 0-0 | 0-0 | 0 | 0 | 0 | 0 | 0 | 0 | 0 | 0 | 0 | 0 | 0 | 2 | |
| 20 | Kelly Post | | 01:54 | 0-1 | 0-1 | 0-0 | 0 | 0 | 0 | 0 | 0 | 0 | 0 | 0 | 0 | 0 | 0 | 1 | |
| Team | | | | | | | 1 | 1 | 2 | | | 0 | | | 0 | | | | |
| Totals | | | | 3-12 | 2-5 | 4-6 | 2 | 6 | 8 | 5 | 6 | 12 | 2 | 6 | 5 | 0 | 1 | 0 | 0 |

| Shooting By Period | | |
|---------------------|------|-------|
| 4 th FG% | 3-12 | 25.0% |
| 3PT% | 2-5 | 40.0% |
| FT% | 4-6 | 66.7% |
| GM FG% | 3-12 | 25.0% |
| 3PT% | 2-5 | 40.0% |
| FT% | 4-6 | 66.7% |

Dead Ball Rebounds: 1, 0

Technical Fouls::NONE

Tennessee - 12

| NO. | Name | F | Min | FG | | | Rebounds | | | Fouls | | TP | AS | TO | ST | Blocks | | +/- | |
|---------------|----------------------|---|-------|------|-----|-----|----------|----|-----|-------|----|----|----|----|----|--------|----|-----|---|
| | | | | M-A | M-A | M-A | OR | DR | TOT | PF | FD | | | | | BS | BA | | |
| 00 | Rennia Davis | F | 10:00 | 2-4 | 0-1 | 3-3 | 2 | 2 | 4 | 0 | 2 | 7 | 0 | 3 | 1 | 0 | 0 | 0 | |
| 12 | Rae Burrell | F | 02:56 | 1-1 | 0-0 | 0-0 | 0 | 0 | 0 | 0 | 0 | 2 | 0 | 1 | 1 | 0 | 0 | 2 | |
| 13 | Keyen Green | F | 04:26 | 1-1 | 0-0 | 0-1 | 0 | 0 | 0 | 0 | 1 | 2 | 0 | 0 | 0 | 0 | 0 | -2 | |
| 33 | Marta Suarez | F | 03:28 | 0-0 | 0-0 | 0-0 | 0 | 2 | 2 | 3 | 0 | 0 | 0 | 1 | 0 | 0 | 0 | -1 | |
| 4 | Jordan Walker | G | 01:16 | 0-0 | 0-0 | 0-0 | 0 | 0 | 0 | 0 | 0 | 0 | 0 | 0 | 0 | 0 | 0 | 2 | |
| 11 | Kasiyahna Kushkituah | | 01:25 | 0-1 | 0-0 | 0-0 | 1 | 0 | 1 | 0 | 0 | 0 | 0 | 0 | 0 | 1 | 0 | 3 | |
| 20 | Tamari Key | | 01:25 | 0-0 | 0-0 | 0-0 | 0 | 0 | 0 | 0 | 0 | 0 | 0 | 0 | 0 | 0 | 0 | 3 | |
| 25 | Jordan Horston | | 00:00 | | | | | | | | | | | | | | | | |
| 15 | Jaiden McCoy | | 08:35 | 0-1 | 0-0 | 0-0 | 0 | 0 | 0 | 2 | 0 | 0 | 0 | 2 | 0 | 0 | 0 | -3 | |
| 10 | Jessie Rennie | | 07:04 | 0-3 | 0-2 | 1-2 | 0 | 1 | 1 | 0 | 2 | 1 | 0 | 1 | 3 | 0 | 0 | -2 | |
| 31 | Emily Saunders | | 04:09 | 0-0 | 0-0 | 0-0 | 0 | 0 | 0 | 1 | 0 | 0 | 0 | 1 | 0 | 0 | 0 | -1 | |
| 2 | Destiny Salary | | 05:16 | 0-0 | 0-0 | 0-0 | 0 | 1 | 1 | 0 | 0 | 0 | 0 | 0 | 0 | 0 | 0 | -1 | |
| Team | | | | | | | 0 | 2 | 2 | | | 0 | | | 0 | | | | |
| Totals | | | | 4-11 | 0-3 | 4-6 | 3 | 8 | 11 | 6 | 5 | 12 | 0 | 9 | 5 | 1 | 0 | 0 | 0 |

| Shooting By Period | | |
|---------------------|------|-------|
| 4 th FG% | 4-11 | 36.4% |
| 3PT% | 0-3 | 0.0% |
| FT% | 4-6 | 66.7% |
| GM FG% | 4-11 | 36.4% |
| 3PT% | 0-3 | 0.0% |
| FT% | 4-6 | 66.7% |

Dead Ball Rebounds: 0, 0

Technical Fouls::NONE

| | ETSU | TENN |
|------------------|---------------------------|---------------------------|
| Biggest lead | 0 (1 st 10:00) | 21 (4 th 6:43) |
| Best Scoring Run | 5(4 th 5:37) | 5(4 th 2:54) |
| Lead Changes | 0 | |
| Times Tied | 0 | |
| Time with Lead | 00:00 | 09:37 |

| | ETSU | TENN |
|---------------|------|------|
| Points from | | |
| Turnovers | 4 | 6 |
| Paint | 2 | 8 |
| Second Chance | 0 | 0 |
| Fast Breaks | 0 | 0 |
| Bench | 9 | 1 |

| | Period by Period Scoring | | | | |
|------|--------------------------|-----|-----|-----|-----|
| | 1st | 2nd | 3rd | 4th | TOT |
| ETSU | 11 | 17 | 10 | 12 | 50 |
| TENN | 18 | 20 | 17 | 12 | 67 |



ETSU at Tennessee

12/01/20 Thompson-Boling Arena, Knoxville, Tenn.
2020-21 Women's Basketball

Game Time: 7:01 PM
Game Duration: 2:00
Attendance: 2,156

Officials: Dee Kantner, Felicia Grinter, Mark Zentz

ETSU - 22

| NO. | Name | Min | FG | | | Rebounds | | | Fouls | | TP | AS | TO | ST | Blocks | | +/- |
|---------------|------------------|---------|------|-----|-----|----------|----|-----|-------|----|----|----|----|----|--------|----|-----|
| | | | M-A | 3P | FT | OR | DR | TOT | PF | FD | | | | | BS | BA | |
| 34 | Mykia Dowdell | F 14:27 | 1-3 | 1-1 | 0-0 | 1 | 1 | 2 | 1 | 0 | 3 | 0 | 2 | 1 | 0 | 1 | -4 |
| 44 | E'Lease Stafford | F 12:00 | 1-6 | 0-0 | 0-0 | 0 | 0 | 0 | 0 | 1 | 2 | 0 | 0 | 0 | 0 | 1 | -10 |
| 24 | Jakhya Davis | C 14:53 | 1-1 | 1-1 | 0-0 | 0 | 3 | 3 | 2 | 0 | 3 | 0 | 2 | 0 | 0 | 0 | -8 |
| 14 | Kaia Upton | G 13:51 | 0-1 | 0-0 | 0-0 | 0 | 0 | 0 | 0 | 2 | 0 | 2 | 0 | 1 | 0 | 0 | -12 |
| 23 | Jasmine Sanders | G 09:54 | 1-3 | 0-1 | 0-0 | 0 | 0 | 0 | 1 | 0 | 2 | 0 | 0 | 0 | 0 | 0 | -1 |
| 21 | Amaya Adams | 06:18 | 2-2 | 1-1 | 0-0 | 0 | 0 | 0 | 0 | 0 | 5 | 0 | 0 | 1 | 0 | 0 | |
| 1 | Carly Hooks | 06:08 | 1-3 | 0-1 | 2-2 | 0 | 2 | 2 | 1 | 3 | 4 | 1 | 2 | 0 | 0 | 0 | 1 |
| 13 | Shynia Jackson | 02:45 | 0-0 | 0-0 | 0-0 | 0 | 1 | 1 | 1 | 0 | 0 | 0 | 2 | 0 | 0 | 0 | -1 |
| 2 | Imani Williams | 05:33 | 0-1 | 0-0 | 0-0 | 0 | 1 | 1 | 0 | 0 | 0 | 0 | 2 | 0 | 0 | 0 | -3 |
| 10 | Courtney Moore | 07:08 | 0-2 | 0-0 | 2-4 | 0 | 0 | 0 | 3 | 2 | 2 | 0 | 2 | 4 | 0 | 0 | -2 |
| 5 | Abby Carrington | 02:47 | 0-0 | 0-0 | 1-2 | 0 | 0 | 0 | 0 | 1 | 1 | 0 | 0 | 0 | 0 | 0 | 2 |
| 3 | Ashawntae Brown | 02:22 | 0-0 | 0-0 | 0-0 | 0 | 0 | 0 | 0 | 0 | 0 | 0 | 0 | 0 | 0 | 0 | 2 |
| 20 | Kelly Post | 01:54 | 0-1 | 0-1 | 0-0 | 0 | 0 | 0 | 0 | 0 | 0 | 0 | 0 | 0 | 0 | 0 | 1 |
| Team | | | | | | 2 | 3 | 5 | | | 0 | | 0 | | | | |
| Totals | | | 7-23 | 3-6 | 5-8 | 3 | 11 | 14 | 9 | 9 | 22 | 3 | 12 | 7 | 0 | 2 | -7 |

| Shooting By Period | | |
|---------------------|------|--------|
| 3 rd FG% | 4-11 | 36.4% |
| 3PT% | 1-1 | 100.0% |
| FT% | 1-2 | 50% |
| 4 th FG% | 3-12 | 25.0% |
| 3PT% | 2-5 | 40.0% |
| FT% | 4-6 | 66.7% |
| GM FG% | 7-23 | 30.4% |
| 3PT% | 3-6 | 50.0% |
| FT% | 5-8 | 62.5% |

Dead Ball Rebounds: 1, 0

Technical Fouls::NONE

Tennessee - 29

| NO. | Name | Min | FG | | | Rebounds | | | Fouls | | TP | AS | TO | ST | Blocks | | +/- |
|---------------|----------------------|---------|-------|-----|-----|----------|----|-----|-------|----|----|----|----|----|--------|----|-----|
| | | | M-A | 3P | FT | OR | DR | TOT | PF | FD | | | | | BS | BA | |
| 00 | Rennia Davis | F 14:18 | 5-9 | 0-1 | 3-3 | 2 | 2 | 4 | 1 | 2 | 13 | 0 | 4 | 1 | 0 | 0 | 8 |
| 12 | Rae Burrell | F 09:08 | 3-5 | 0-0 | 0-0 | 0 | 0 | 0 | 1 | 0 | 6 | 1 | 1 | 1 | 0 | 0 | 10 |
| 13 | Keyen Green | F 09:34 | 1-2 | 0-0 | 1-3 | 0 | 0 | 0 | 0 | 3 | 3 | 0 | 1 | 1 | 0 | 0 | 4 |
| 33 | Marta Suarez | F 08:35 | 0-0 | 0-0 | 0-0 | 0 | 5 | 5 | 3 | 0 | 0 | 1 | 2 | 0 | 0 | 0 | 5 |
| 4 | Jordan Walker | G 08:42 | 0-0 | 0-0 | 0-0 | 0 | 1 | 1 | 0 | 0 | 0 | 1 | 0 | 0 | 0 | 0 | 5 |
| 25 | Jordan Horston | 08:16 | 2-3 | 1-1 | 1-1 | 0 | 0 | 0 | 0 | 1 | 6 | 0 | 1 | 2 | 0 | 0 | 3 |
| 11 | Kasiyahna Kushkituah | 06:18 | 0-3 | 0-0 | 0-0 | 3 | 1 | 4 | 0 | 0 | 0 | 0 | 0 | 0 | 1 | 0 | 4 |
| 20 | Tamari Key | 06:17 | 0-0 | 0-0 | 0-0 | 0 | 1 | 1 | 0 | 1 | 0 | 0 | 0 | 0 | 1 | 0 | 4 |
| 2 | Destiny Salary | 09:04 | 0-0 | 0-0 | 0-0 | 0 | 1 | 1 | 1 | 0 | 0 | 1 | 1 | 0 | 0 | 0 | -2 |
| 15 | Jaiden McCoy | 08:35 | 0-1 | 0-0 | 0-0 | 0 | 0 | 0 | 2 | 0 | 0 | 0 | 2 | 0 | 0 | 0 | -3 |
| 10 | Jessie Rennie | 07:04 | 0-3 | 0-2 | 1-2 | 0 | 1 | 1 | 0 | 2 | 1 | 0 | 1 | 3 | 0 | 0 | -2 |
| 31 | Emily Saunders | 04:09 | 0-0 | 0-0 | 0-0 | 0 | 0 | 0 | 1 | 0 | 0 | 0 | 1 | 0 | 0 | 0 | -1 |
| Team | | | | | | 2 | 2 | 4 | | | 0 | | 0 | | | | |
| Totals | | | 11-26 | 1-4 | 6-9 | 7 | 14 | 21 | 9 | 9 | 29 | 4 | 14 | 8 | 2 | 0 | 7 |

| Shooting By Period | | |
|---------------------|-------|--------|
| 3 rd FG% | 7-15 | 46.7% |
| 3PT% | 1-1 | 100.0% |
| FT% | 2-3 | 66.7% |
| 4 th FG% | 4-11 | 36.4% |
| 3PT% | 0-3 | 0.0% |
| FT% | 4-6 | 66.7% |
| GM FG% | 11-26 | 42.3% |
| 3PT% | 1-4 | 25.0% |
| FT% | 6-9 | 66.7% |

Dead Ball Rebounds: 0, 1

Technical Fouls::NONE

| | ETSU | TENN |
|------------------|---------------------------|---------------------------|
| Biggest lead | 0 (1 st 10:00) | 21 (4 th 6:43) |
| Best Scoring Run | 5(3 rd 3:03) | 10(3 rd 6:58) |
| Lead Changes | 0 | |
| Times Tied | 0 | |
| Time with Lead | 00:00 | 19:53 |

| | ETSU | TENN |
|---------------|------|------|
| Points from | | |
| Turnovers | 7 | 11 |
| Paint | 8 | 16 |
| Second Chance | 3 | 2 |
| Fast Breaks | 0 | 2 |
| Bench | 12 | 7 |

| | Period by Period Scoring | | | | |
|------|--------------------------|-----|-----|-----|-----|
| | 1st | 2nd | 3rd | 4th | TOT |
| ETSU | 11 | 17 | 10 | 12 | 50 |
| TENN | 18 | 20 | 17 | 12 | 67 |



ETSU at Tennessee

12/01/20 Thompson-Boling Arena, Knoxville, Tenn.
2020-21 Women's Basketball

Game Time: 7:01 PM
Game Duration: 2:00
Attendance: 2,156

Officials: Dee Kantner, Felicia Grinter, Mark Zentz

{ Players => All; } FG Types => All; Results => All;

{ Players => All; } FG Types => All; Results => All;

Tennessee

ETSU

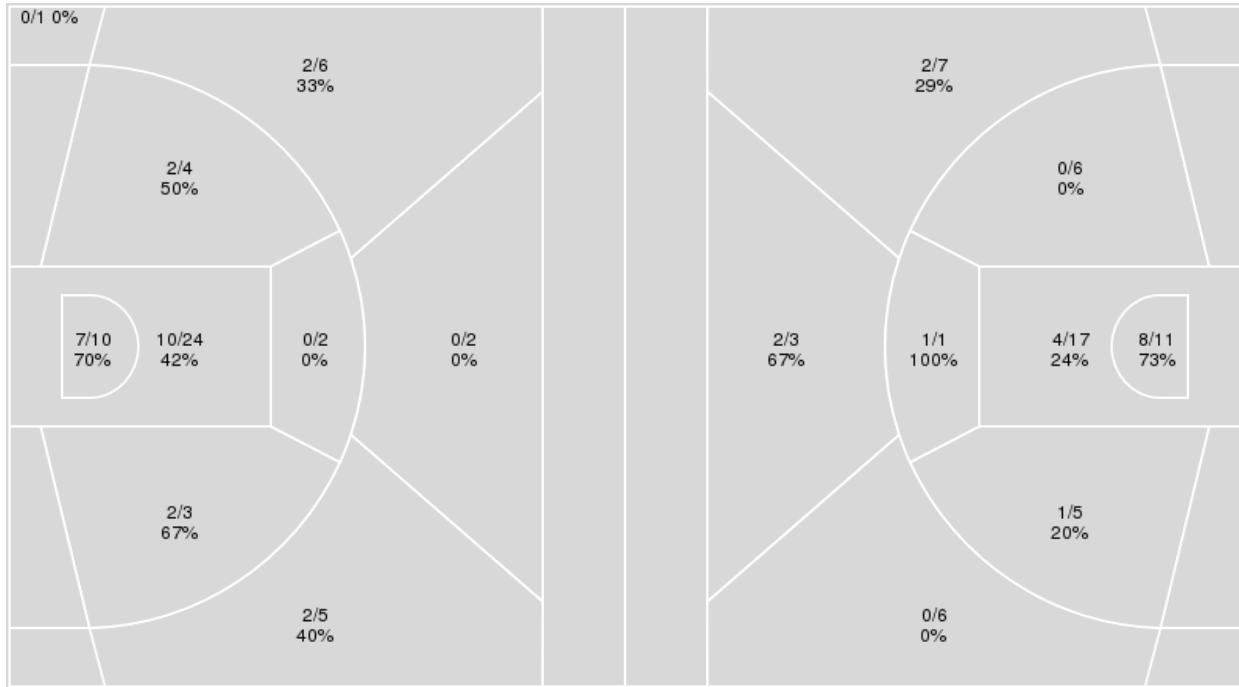

| Tennessee | M/A | % |
|-------------|-------|----|
| Field Goals | 25/57 | 44 |
| 2 Points | 21/43 | 49 |
| 3 Points | 4/14 | 29 |
| Free Throws | 13/18 | 72 |

| ETSU | M/A | % |
|-------------|-------|----|
| Field Goals | 18/56 | 32 |
| 2 Points | 14/40 | 35 |
| 3 Points | 4/16 | 25 |
| Free Throws | 10/13 | 77 |



ETSU at Tennessee

12/01/20 Thompson-Boling Arena, Knoxville, Tenn.
2020-21 Women's Basketball

Game Time: 7:01 PM
Game Duration: 2:00
Attendance: 2,156

Officials: Dee Kantner, Felicia Grinter, Mark Zentz

ETSU

| No | Name | Mins | | Score | | Points Diff | | Points per Min | | Assists | | Rebounds | | Steals | | Turnovers | |
|----|------------------|-------|-------|---------|---------|-------------|-----|----------------|------|---------|-----|----------|-----|--------|-----|-----------|-----|
| | | On | Off | On | Off | On | Off | On | Off | On | Off | On | Off | On | Off | On | Off |
| 1 | Carly Hooks | 11:48 | 28:12 | 18 - 18 | 32 - 49 | 0 | -17 | 1.53 | 1.13 | 4 | 5 | 13 | 18 | 1 | 8 | 7 | 15 |
| 2 | Imani Williams | 07:09 | 32:51 | 9 - 12 | 41 - 55 | -3 | -14 | 1.26 | 1.25 | 1 | 8 | 5 | 26 | 3 | 6 | 4 | 18 |
| 3 | Ashawntae Brown | 02:34 | 37:26 | 4 - 2 | 46 - 65 | 2 | -19 | 1.56 | 1.23 | 1 | 8 | 2 | 29 | 2 | 7 | 2 | 20 |
| 5 | Abby Carrington | 04:48 | 35:12 | 4 - 3 | 46 - 64 | 1 | -18 | 0.83 | 1.31 | 1 | 8 | 4 | 27 | 3 | 6 | 4 | 18 |
| 10 | Courtney Moore | 10:23 | 29:37 | 10 - 20 | 40 - 47 | -10 | -7 | 0.96 | 1.35 | 2 | 7 | 7 | 24 | 5 | 4 | 7 | 15 |
| 13 | Shynia Jackson | 10:14 | 29:46 | 15 - 16 | 35 - 51 | -1 | -16 | 1.47 | 1.18 | 3 | 6 | 12 | 19 | 0 | 9 | 6 | 16 |
| 14 | Kaia Upton | 30:35 | 09:25 | 39 - 54 | 11 - 13 | -15 | -2 | 1.28 | 1.17 | 7 | 2 | 22 | 9 | 6 | 3 | 15 | 7 |
| 20 | Kelly Post | 02:06 | 37:54 | 3 - 2 | 47 - 65 | 1 | -18 | 1.43 | 1.24 | 1 | 8 | 2 | 29 | 2 | 7 | 2 | 20 |
| 21 | Amaya Adams | 13:59 | 26:01 | 21 - 23 | 29 - 44 | -2 | -15 | 1.50 | 1.11 | 5 | 4 | 15 | 16 | 2 | 7 | 8 | 14 |
| 23 | Jasmine Sanders | 23:10 | 16:50 | 33 - 41 | 17 - 26 | -8 | -9 | 1.42 | 1.01 | 6 | 3 | 16 | 15 | 3 | 6 | 12 | 10 |
| 24 | Jakhyia Davis | 29:41 | 10:19 | 37 - 51 | 13 - 16 | -14 | -3 | 1.25 | 1.26 | 7 | 2 | 22 | 9 | 7 | 2 | 15 | 7 |
| 34 | Mykia Dowdell | 28:21 | 11:39 | 33 - 50 | 17 - 17 | -17 | 0 | 1.16 | 1.46 | 5 | 4 | 19 | 12 | 5 | 4 | 15 | 7 |
| 44 | E'Lease Stafford | 25:12 | 14:48 | 24 - 43 | 26 - 24 | -19 | 2 | 0.95 | 1.76 | 2 | 7 | 16 | 15 | 6 | 3 | 13 | 9 |

Tennessee

| No | Name | Mins | | Score | | Points Diff | | Points per Min | | Assists | | Rebounds | | Steals | | Turnovers | |
|----|----------------------|-------|-------|---------|---------|-------------|-----|----------------|------|---------|-----|----------|-----|--------|-----|-----------|-----|
| | | On | Off | On | Off | On | Off | On | Off | On | Off | On | Off | On | Off | On | Off |
| 00 | Rennia Davis | 18:11 | 21:49 | 28 - 17 | 39 - 33 | 11 | 6 | 1.54 | 1.79 | 1 | 11 | 18 | 25 | 9 | 7 | 15 | 9 |
| 2 | Destiny Salary | 17:10 | 22:50 | 27 - 29 | 40 - 21 | -2 | 19 | 1.57 | 1.75 | 6 | 6 | 15 | 28 | 9 | 7 | 8 | 16 |
| 4 | Jordan Walker | 21:24 | 18:36 | 34 - 23 | 33 - 27 | 11 | 6 | 1.59 | 1.77 | 6 | 6 | 24 | 19 | 7 | 9 | 12 | 12 |
| 10 | Jessie Rennie | 10:46 | 29:14 | 18 - 18 | 49 - 32 | 0 | 17 | 1.67 | 1.68 | 2 | 10 | 10 | 33 | 5 | 11 | 7 | 17 |
| 11 | Kasiyahna Kushkituah | 18:33 | 21:27 | 31 - 25 | 36 - 25 | 6 | 11 | 1.67 | 1.68 | 7 | 5 | 23 | 20 | 8 | 8 | 9 | 15 |
| 12 | Rae Burrell | 24:52 | 15:08 | 44 - 24 | 23 - 26 | 20 | -3 | 1.77 | 1.52 | 9 | 3 | 28 | 15 | 8 | 8 | 15 | 9 |
| 13 | Keyen Green | 17:53 | 22:07 | 33 - 23 | 34 - 27 | 10 | 7 | 1.85 | 1.54 | 5 | 7 | 16 | 27 | 7 | 9 | 11 | 13 |
| 15 | Jaiden McCoy | 12:40 | 27:20 | 20 - 16 | 47 - 34 | 4 | 13 | 1.58 | 1.72 | 2 | 10 | 15 | 28 | 6 | 10 | 11 | 13 |
| 20 | Tamari Key | 15:16 | 24:44 | 28 - 21 | 39 - 29 | 7 | 10 | 1.83 | 1.58 | 7 | 5 | 19 | 24 | 6 | 10 | 6 | 18 |
| 25 | Jordan Horston | 18:31 | 21:29 | 37 - 28 | 30 - 22 | 9 | 8 | 2.00 | 1.40 | 9 | 3 | 19 | 24 | 6 | 10 | 6 | 18 |
| 31 | Emily Saunders | 04:09 | 35:51 | 3 - 4 | 64 - 46 | -1 | 18 | 0.72 | 1.79 | 0 | 12 | 5 | 38 | 2 | 14 | 4 | 20 |
| 33 | Marta Suarez | 20:35 | 19:25 | 32 - 22 | 35 - 28 | 10 | 7 | 1.55 | 1.80 | 6 | 6 | 23 | 20 | 7 | 9 | 16 | 8 |



Officials: Dee Kantner, Felicia Grinter, Mark Zentz

Players => AllFG Types=>AllResults=>All
ETSU

All Field Goals

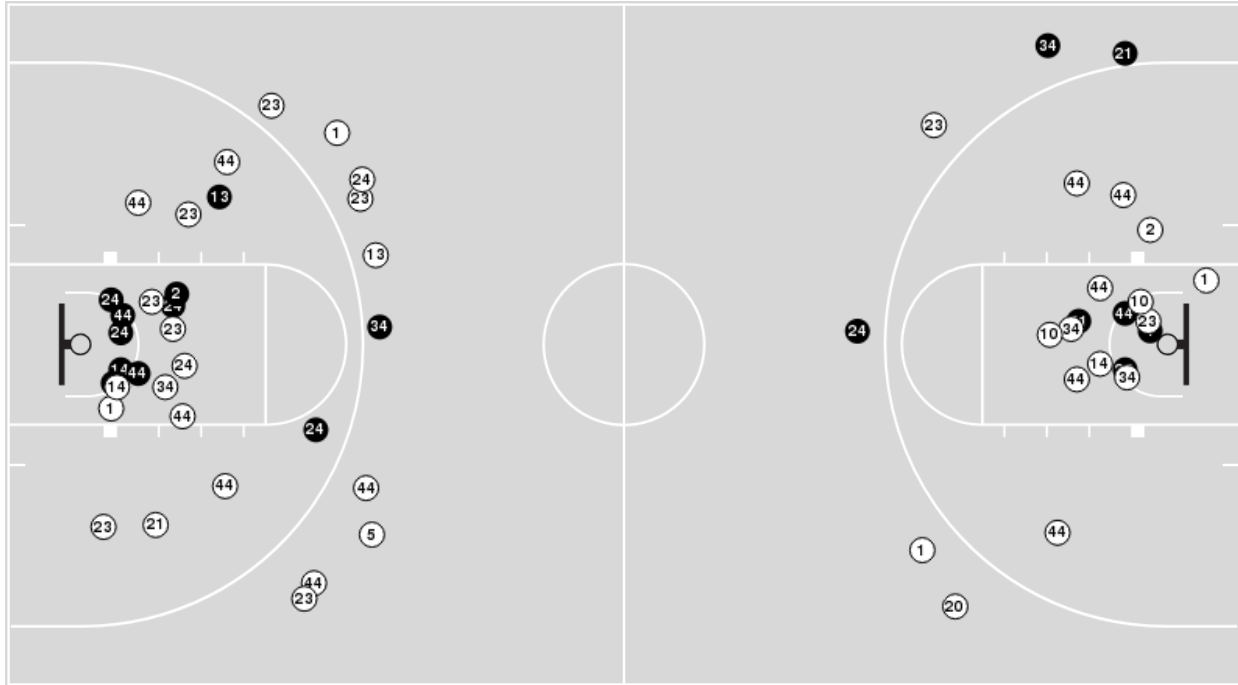

Blow Up Chart

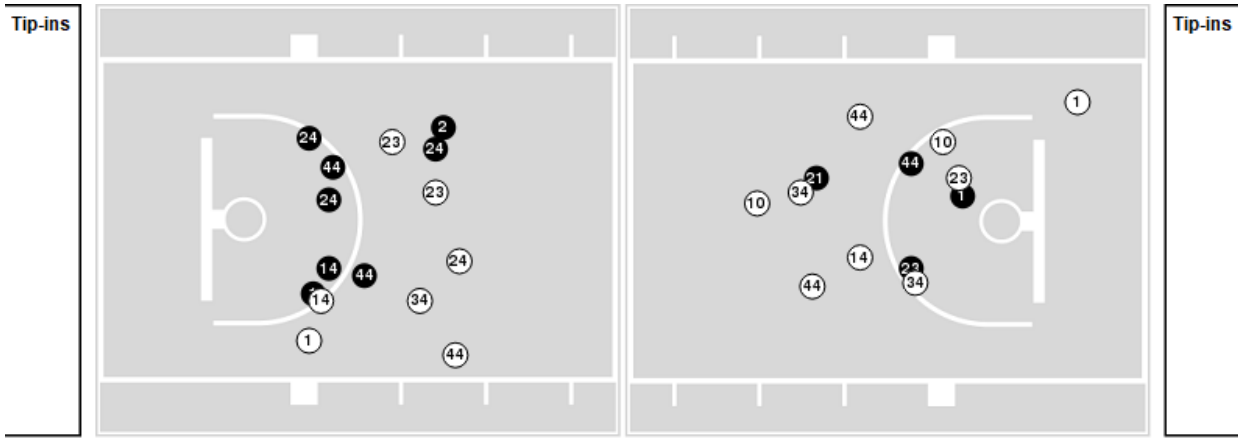

● Made ○ Missed N - Player Number

| ETSU | M/A | % |
|-------------|-------|----|
| Field Goals | 18/56 | 32 |
| 2 Points | 14/40 | 35 |
| 3 Points | 4/16 | 25 |
| Free Throws | 10/13 | 77 |

| ETSU | M/A | % |
|----------------------|--------------|-----|
| Points in the Paint | 24 (12 / 28) | 43 |
| Fast Break Points | 2 (1/1) | 100 |
| Second Chance Points | 5 (2/7) | 29 |
| Effective FG% | 36 | |



ETSU at Tennessee

12/01/20 Thompson-Boling Arena, Knoxville, Tenn.
2020-21 Women's Basketball

Game Time: 7:01 PM
Game Duration: 2:00
Attendance: 2,156

Officials: Dee Kantner, Felicia Grinter, Mark Zentz

Players => AllFG Types=>AllResults=>All

Tennessee

All Field Goals

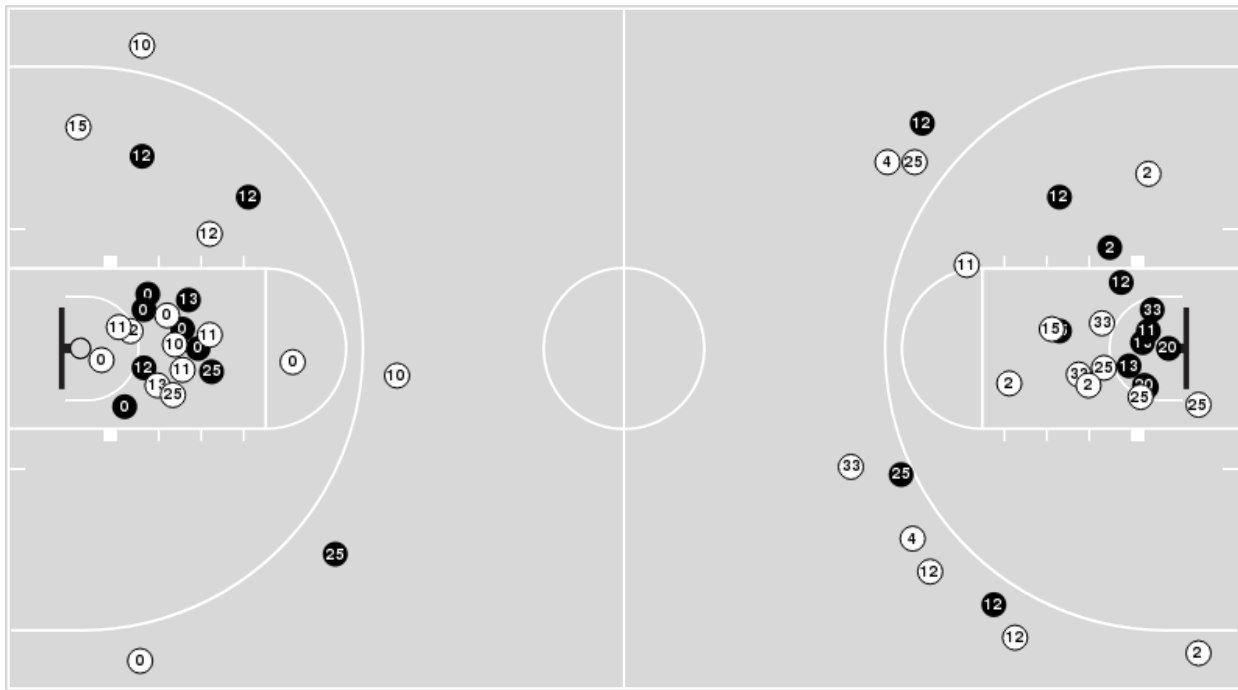

Blow Up Chart

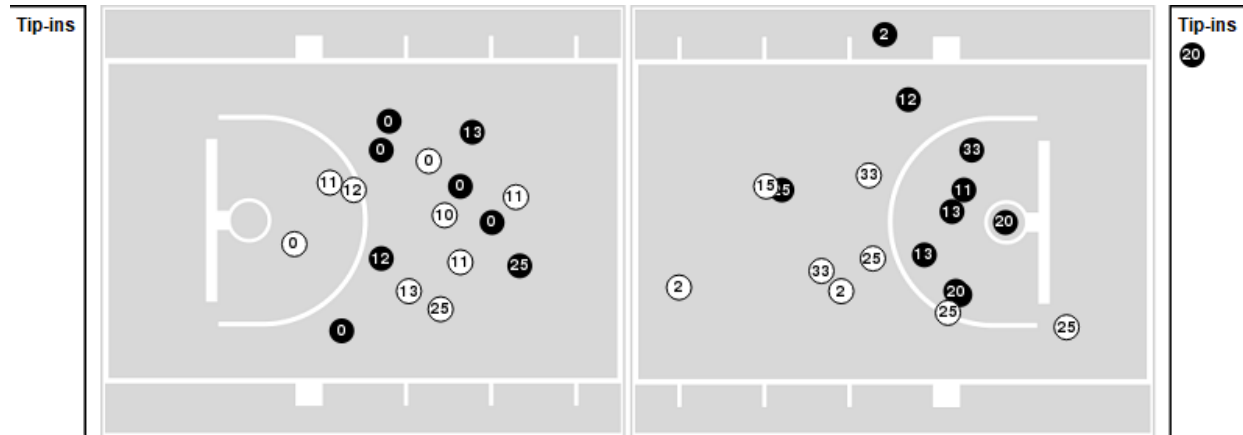

● Made ○ Missed N - Player Number

| Tennessee | M/A | % |
|-------------|-------|----|
| Field Goals | 25/57 | 44 |
| 2 Points | 21/43 | 49 |
| 3 Points | 4/14 | 29 |
| Free Throws | 13/18 | 72 |

| Tennessee | M/A | % |
|----------------------|--------------|-----|
| Points in the Paint | 34 (17 / 34) | 50 |
| Fast Break Points | 4 (2/2) | 100 |
| Second Chance Points | 14 (9/12) | 75 |
| Effective FG% | 47 | |



Officials: Dee Kantner, Felicia Grinter, Mark Zentz

ETSU

| Lineup | Quarter On | Time On | Quarter Off | Time Off | Time on Court | Score | Score Diff | Reb | Stl | Tov | Ass | PPP |
|---|------------|---------|-------------|----------|---------------|-------|------------|-----|-----|-----|-----|--------|
| 14- Upton K/ 23- Sanders J/ 24- Davis J/ 34- Dowdell M/ 44- Stafford E/ | 1 | 10:00 | 1 | 05:00 | 05:00 | 4-7 | -3 | 4 | 0 | 2 | 0 | 0.4505 |
| 13- Jackson S/ 14- Upton K/ 23- Sanders J/ 34- Dowdell M/ 44- Stafford E/ | 1 | 05:00 | 1 | 03:04 | 01:56 | 5-2 | 3 | 2 | 0 | 2 | 1 | 1.1261 |
| 1- Hooks C/ 13- Jackson S/ 21- Adams A/ 34- Dowdell M/ 44- Stafford E/ | 1 | 03:04 | 1 | 01:29 | 01:35 | 0-5 | -5 | 0 | 0 | 0 | 0 | 0.0000 |
| 1- Hooks C/ 2- Williams I/ 10- Moore C/ 13- Jackson S/ 21- Adams A/ | 1 | 01:29 | 2 | 10:00 | 01:29 | 2-4 | -2 | 2 | 0 | 1 | 0 | 1.0638 |
| 14- Upton K/ 23- Sanders J/ 24- Davis J/ 34- Dowdell M/ 44- Stafford E/ | 2 | 10:00 | 2 | 06:23 | 03:37 | 5-7 | -2 | 1 | 1 | 1 | 0 | 0.8333 |
| 5- Carrington A/ 14- Upton K/ 21- Adams A/ 24- Davis J/ 44- Stafford E/ | 2 | 06:23 | 2 | 05:19 | 01:04 | 0-2 | -2 | 1 | 1 | 1 | 0 | 0.0000 |
| 5- Carrington A/ 14- Upton K/ 21- Adams A/ 23- Sanders J/ 24- Davis J/ | 2 | 05:19 | 2 | 04:22 | 00:57 | 2-1 | 1 | 1 | 0 | 1 | 1 | 0.6667 |
| 10- Moore C/ 14- Upton K/ 23- Sanders J/ 24- Davis J/ 34- Dowdell M/ | 2 | 04:22 | 2 | 04:22 | 00:00 | 0-0 | 0 | 0 | 0 | 0 | 0 | 0.0000 |
| 14- Upton K/ 21- Adams A/ 23- Sanders J/ 24- Davis J/ 34- Dowdell M/ | 2 | 04:22 | 2 | 04:22 | 00:00 | 0-0 | 0 | 0 | 0 | 0 | 0 | 0.0000 |
| 10- Moore C/ 14- Upton K/ 23- Sanders J/ 24- Davis J/ 34- Dowdell M/ | 2 | 04:22 | 2 | 02:36 | 01:46 | 2-8 | -6 | 1 | 0 | 1 | 1 | 0.5000 |
| 1- Hooks C/ 13- Jackson S/ 14- Upton K/ 21- Adams A/ 24- Davis J/ | 2 | 02:36 | 2 | 00:11 | 02:24 | 6-0 | 6 | 4 | 0 | 1 | 2 | 1.5000 |
| 1- Hooks C/ 3- Brown A/ 13- Jackson S/ 21- Adams A/ 20- Post K/ | 2 | 00:11 | 2 | 00:06 | 00:05 | 0-2 | -2 | 1 | 0 | 0 | 0 | 0.0000 |
| 1- Hooks C/ 2- Williams I/ 3- Brown A/ 21- Adams A/ 20- Post K/ | 2 | 00:06 | 3 | 10:00 | 00:07 | 2-0 | 2 | 0 | 0 | 0 | 1 | 2.0000 |
| 14- Upton K/ 23- Sanders J/ 24- Davis J/ 34- Dowdell M/ 44- Stafford E/ | 3 | 10:00 | 3 | 03:26 | 06:34 | 7-12 | -5 | 4 | 1 | 3 | 1 | 0.6364 |
| 14- Upton K/ 21- Adams A/ 24- Davis J/ 34- Dowdell M/ 44- Stafford E/ | 3 | 03:26 | 3 | 02:34 | 00:52 | 2-0 | 2 | 1 | 0 | 0 | 0 | 2.0000 |
| 1- Hooks C/ 13- Jackson S/ 21- Adams A/ 34- Dowdell M/ 44- Stafford E/ | 3 | 02:34 | 3 | 01:36 | 00:58 | 0-0 | 0 | 1 | 0 | 2 | 0 | 0.0000 |
| 2- Williams I/ 14- Upton K/ 21- Adams A/ 24- Davis J/ 44- Stafford E/ | 3 | 01:36 | 3 | 01:20 | 00:16 | 0-2 | -2 | 0 | 0 | 0 | 0 | 0.0000 |
| 2- Williams I/ 10- Moore C/ 14- Upton K/ 24- Davis J/ 44- Stafford E/ | 3 | 01:20 | 3 | 00:12 | 01:08 | 1-3 | -2 | 0 | 1 | 1 | 0 | 0.3472 |
| 10- Moore C/ 14- Upton K/ 24- Davis J/ 34- Dowdell M/ 44- Stafford E/ | 3 | 00:12 | 4 | 08:00 | 02:12 | 0-3 | -3 | 2 | 2 | 1 | 0 | 0.0000 |
| 10- Moore C/ 14- Upton K/ 23- Sanders J/ 24- Davis J/ 34- Dowdell M/ | 4 | 08:00 | 4 | 07:04 | 00:56 | 3-2 | 1 | 0 | 0 | 0 | 1 | 3.0000 |
| 1- Hooks C/ 10- Moore C/ 23- Sanders J/ 24- Davis J/ 34- Dowdell M/ | 4 | 07:04 | 4 | 06:59 | 00:05 | 0-0 | 0 | 0 | 0 | 1 | 0 | 0.0000 |
| 1- Hooks C/ 21- Adams A/ 23- Sanders J/ 24- Davis J/ 34- Dowdell M/ | 4 | 06:59 | 4 | 04:40 | 02:19 | 5-2 | 3 | 3 | 1 | 1 | 1 | 1.2500 |
| 1- Hooks C/ 14- Upton K/ 21- Adams A/ 24- Davis J/ 34- Dowdell M/ | 4 | 04:40 | 4 | 04:09 | 00:31 | 0-2 | -2 | 0 | 0 | 1 | 0 | 0.0000 |
| 1- Hooks C/ 2- Williams I/ 13- Jackson S/ 14- Upton K/ 21- Adams A/ | 4 | 04:09 | 4 | 02:47 | 01:22 | 2-3 | -1 | 1 | 0 | 0 | 0 | 0.6944 |
| 1- Hooks C/ 2- Williams I/ 5- Carrington A/ 10- Moore C/ 13- Jackson S/ | 4 | 02:47 | 4 | 02:22 | 00:25 | 0-0 | 0 | 1 | 0 | 0 | 0 | 0.0000 |
| 1- Hooks C/ 2- Williams I/ 3- Brown A/ 5- Carrington A/ 10- Moore C/ | 4 | 02:22 | 4 | 01:54 | 00:28 | 1-0 | 1 | 0 | 0 | 0 | 0 | 1.1364 |
| 2- Williams I/ 3- Brown A/ 5- Carrington A/ 10- Moore C/ 20- Post K/ | 4 | 01:54 | 4 | 00:00 | 01:54 | 1-0 | 1 | 1 | 2 | 2 | 0 | 0.2577 |



Officials: Dee Kantner, Felicia Grinter, Mark Zentz

Tennessee

| Lineup | Quarter On | Time On | Quarter Off | Time Off | Time on Court | Score | Score Diff | Reb | Stl | Tov | Ass | PPP |
|--|------------|---------|-------------|----------|---------------|-------|------------|-----|-----|-----|-----|--------|
| 00- Davis R/ 4- Walker J/ 12- Burrell R/ 13- Green K/ 33- Suarez M/ | 1 | 10:00 | 1 | 07:06 | 02:54 | 4-2 | 2 | 2 | 1 | 2 | 0 | 1.0000 |
| 00- Davis R/ 4- Walker J/ 11- Kushkituah K/ 12- Burrell R/ 33- Suarez M/ | 1 | 07:06 | 1 | 06:07 | 00:59 | 3-2 | 1 | 1 | 0 | 1 | 0 | 1.0417 |
| 4- Walker J/ 11- Kushkituah K/ 12- Burrell R/ 25- Horston J/ 33- Suarez M/ | 1 | 06:07 | 1 | 05:00 | 01:07 | 0-0 | 0 | 2 | 0 | 1 | 0 | 0.0000 |
| 2- Salary D/ 11- Kushkituah K/ 12- Burrell R/ 25- Horston J/ 33- Suarez M/ | 1 | 05:00 | 1 | 03:04 | 01:56 | 2-5 | -3 | 0 | 2 | 0 | 1 | 0.6667 |
| 2- Salary D/ 11- Kushkituah K/ 12- Burrell R/ 20- Key T/ 25- Horston J/ | 1 | 03:04 | 1 | 01:24 | 01:40 | 5-0 | 5 | 3 | 0 | 1 | 2 | 1.6667 |
| 2- Salary D/ 10- Rennie J/ 11- Kushkituah K/ 20- Key T/ 25- Horston J/ | 1 | 01:24 | 1 | 01:02 | 00:22 | 0-2 | -2 | 0 | 0 | 0 | 0 | 0.0000 |
| 2- Salary D/ 10- Rennie J/ 13- Green K/ 20- Key T/ 25- Horston J/ | 1 | 01:02 | 2 | 10:00 | 01:02 | 4-0 | 4 | 1 | 1 | 0 | 1 | 2.0000 |
| 10- Rennie J/ 13- Green K/ 20- Key T/ 25- Horston J/ 33- Suarez M/ | 2 | 10:00 | 2 | 07:54 | 02:06 | 5-5 | 0 | 2 | 0 | 1 | 1 | 1.2500 |
| 4- Walker J/ 12- Burrell R/ 13- Green K/ 20- Key T/ 33- Suarez M/ | 2 | 07:54 | 2 | 06:23 | 01:31 | 2-0 | 2 | 3 | 1 | 1 | 1 | 1.0000 |
| 4- Walker J/ 11- Kushkituah K/ 12- Burrell R/ 15- McCoy J/ 33- Suarez M/ | 2 | 06:23 | 2 | 04:56 | 01:27 | 3-0 | 3 | 4 | 1 | 3 | 1 | 0.6757 |
| 4- Walker J/ 11- Kushkituah K/ 13- Green K/ 15- McCoy J/ 25- Horston J/ | 2 | 04:56 | 2 | 04:22 | 00:34 | 0-2 | -2 | 1 | 1 | 0 | 0 | 0.0000 |
| 4- Walker J/ 11- Kushkituah K/ 12- Burrell R/ 15- McCoy J/ 25- Horston J/ | 2 | 04:22 | 2 | 03:06 | 01:16 | 6-2 | 4 | 1 | 0 | 0 | 0 | 2.1739 |
| 2- Salary D/ 4- Walker J/ 11- Kushkituah K/ 12- Burrell R/ 15- McCoy J/ | 2 | 03:06 | 2 | 02:18 | 00:48 | 2-0 | 2 | 1 | 0 | 0 | 1 | 1.0000 |
| 2- Salary D/ 4- Walker J/ 11- Kushkituah K/ 12- Burrell R/ 20- Key T/ | 2 | 02:18 | 2 | 00:11 | 02:06 | 0-6 | -6 | 1 | 1 | 0 | 0 | 0.0000 |
| 2- Salary D/ 10- Rennie J/ 13- Green K/ 20- Key T/ 25- Horston J/ | 2 | 00:11 | 3 | 10:00 | 00:12 | 2-2 | 0 | 0 | 0 | 0 | 0 | 2.2727 |
| 00- Davis R/ 4- Walker J/ 12- Burrell R/ 13- Green K/ 33- Suarez M/ | 3 | 10:00 | 3 | 08:16 | 01:44 | 4-0 | 4 | 1 | 1 | 2 | 0 | 1.0000 |
| 4- Walker J/ 12- Burrell R/ 13- Green K/ 25- Horston J/ 33- Suarez M/ | 3 | 08:16 | 3 | 04:53 | 03:23 | 6-4 | 2 | 3 | 0 | 1 | 2 | 1.0204 |
| 4- Walker J/ 11- Kushkituah K/ 12- Burrell R/ 13- Green K/ 25- Horston J/ | 3 | 04:53 | 3 | 04:52 | 00:01 | 0-0 | 0 | 0 | 0 | 0 | 0 | 0.0000 |
| 4- Walker J/ 11- Kushkituah K/ 12- Burrell R/ 20- Key T/ 25- Horston J/ | 3 | 04:52 | 3 | 03:48 | 01:04 | 2-0 | 2 | 2 | 0 | 0 | 1 | 2.0000 |
| 2- Salary D/ 4- Walker J/ 11- Kushkituah K/ 20- Key T/ 25- Horston J/ | 3 | 03:48 | 3 | 02:34 | 01:14 | 0-5 | -5 | 1 | 0 | 1 | 0 | 0.0000 |
| 00- Davis R/ 2- Salary D/ 11- Kushkituah K/ 20- Key T/ 25- Horston J/ | 3 | 02:34 | 4 | 10:00 | 02:34 | 5-1 | 4 | 3 | 2 | 1 | 1 | 1.1261 |
| 00- Davis R/ 2- Salary D/ 11- Kushkituah K/ 12- Burrell R/ 20- Key T/ | 4 | 10:00 | 4 | 08:35 | 01:25 | 3-0 | 3 | 3 | 1 | 1 | 0 | 0.8721 |
| 2- Salary D/ 12- Burrell R/ 13- Green K/ 15- McCoy J/ 20- Key T/ | 4 | 08:35 | 4 | 08:35 | 00:00 | 0-0 | 0 | 0 | 0 | 0 | 0 | 0.0000 |
| 00- Davis R/ 2- Salary D/ 12- Burrell R/ 13- Green K/ 15- McCoy J/ | 4 | 08:35 | 4 | 07:04 | 01:31 | 2-3 | -1 | 1 | 0 | 2 | 0 | 0.6667 |
| 00- Davis R/ 2- Salary D/ 10- Rennie J/ 13- Green K/ 15- McCoy J/ | 4 | 07:04 | 4 | 05:25 | 01:39 | 2-5 | -3 | 1 | 1 | 2 | 0 | 0.4505 |
| 00- Davis R/ 4- Walker J/ 10- Rennie J/ 13- Green K/ 15- McCoy J/ | 4 | 05:25 | 4 | 04:09 | 01:16 | 2-0 | 2 | 1 | 1 | 0 | 0 | 2.2727 |
| 00- Davis R/ 10- Rennie J/ 15- McCoy J/ 31- Saunders E/ 33- Suarez M/ | 4 | 04:09 | 4 | 00:41 | 03:28 | 3-4 | -1 | 5 | 1 | 4 | 0 | 0.3807 |
| 00- Davis R/ 2- Salary D/ 10- Rennie J/ 15- McCoy J/ 31- Saunders E/ | 4 | 00:41 | 4 | 00:00 | 00:41 | 0-0 | 0 | 0 | 1 | 0 | 0 | 0.0000 |



ETSU at Tennessee

12/01/20 Thompson-Boling Arena, Knoxville, Tenn.
2020-21 Women's Basketball

Game Time: 7:01 PM
Game Duration: 2:00
Attendance: 2,156

Officials: Dee Kantner, Felicia Grinter, Mark Zentz

ETSU

| Lineup | Time | Score | Score Diff | Pts/Min | Reb | Stl | Tov | Ass | PPP |
|---|-------|-------|------------|---------|-----|-----|-----|-----|--------|
| 14- Upton K/ 23- Sanders J/ 24- Davis J/ 34- Dowdell M/ 44- Stafford E/ | 15:11 | 16-26 | -10 | 1.0538 | 9 | 2 | 6 | 1 | 0.6182 |
| 10- Moore C/ 14- Upton K/ 23- Sanders J/ 24- Davis J/ 34- Dowdell M/ | 02:42 | 5-10 | -5 | 1.8519 | 1 | 0 | 1 | 2 | 1.0000 |
| 1- Hooks C/ 13- Jackson S/ 21- Adams A/ 34- Dowdell M/ 44- Stafford E/ | 02:33 | 0-5 | -5 | 0.0000 | 1 | 0 | 2 | 0 | 0.0000 |
| 1- Hooks C/ 13- Jackson S/ 14- Upton K/ 21- Adams A/ 24- Davis J/ | 02:24 | 6-0 | 6 | 2.5000 | 4 | 0 | 1 | 2 | 1.5000 |
| 1- Hooks C/ 21- Adams A/ 23- Sanders J/ 24- Davis J/ 34- Dowdell M/ | 02:19 | 5-2 | 3 | 2.1583 | 3 | 1 | 1 | 1 | 1.2500 |
| 10- Moore C/ 14- Upton K/ 24- Davis J/ 34- Dowdell M/ 44- Stafford E/ | 02:12 | 0-3 | -3 | 0.0000 | 2 | 2 | 1 | 0 | 0.0000 |
| 13- Jackson S/ 14- Upton K/ 23- Sanders J/ 34- Dowdell M/ 44- Stafford E/ | 01:56 | 5-2 | 3 | 2.5862 | 2 | 0 | 2 | 1 | 1.1261 |
| 2- Williams I/ 3- Brown A/ 5- Carrington A/ 10- Moore C/ 20- Post K/ | 01:54 | 1-0 | 1 | 0.5263 | 1 | 2 | 2 | 0 | 0.2577 |
| 1- Hooks C/ 2- Williams I/ 10- Moore C/ 13- Jackson S/ 21- Adams A/ | 01:29 | 2-4 | -2 | 1.3483 | 2 | 0 | 1 | 0 | 1.0638 |
| 1- Hooks C/ 2- Williams I/ 13- Jackson S/ 14- Upton K/ 21- Adams A/ | 01:22 | 2-3 | -1 | 1.4634 | 1 | 0 | 0 | 0 | 0.6944 |
| 2- Williams I/ 10- Moore C/ 14- Upton K/ 24- Davis J/ 44- Stafford E/ | 01:08 | 1-3 | -2 | 0.8824 | 0 | 1 | 1 | 0 | 0.3472 |
| 5- Carrington A/ 14- Upton K/ 21- Adams A/ 24- Davis J/ 44- Stafford E/ | 01:04 | 0-2 | -2 | 0.0000 | 1 | 1 | 1 | 0 | 0.0000 |
| 5- Carrington A/ 14- Upton K/ 21- Adams A/ 23- Sanders J/ 24- Davis J/ | 00:57 | 2-1 | 1 | 2.1053 | 1 | 0 | 1 | 1 | 0.6667 |
| 14- Upton K/ 21- Adams A/ 24- Davis J/ 34- Dowdell M/ 44- Stafford E/ | 00:52 | 2-0 | 2 | 2.3077 | 1 | 0 | 0 | 0 | 2.0000 |
| 1- Hooks C/ 14- Upton K/ 21- Adams A/ 24- Davis J/ 34- Dowdell M/ | 00:31 | 0-2 | -2 | 0.0000 | 0 | 0 | 1 | 0 | 0.0000 |
| 1- Hooks C/ 2- Williams I/ 3- Brown A/ 5- Carrington A/ 10- Moore C/ | 00:28 | 1-0 | 1 | 2.1429 | 0 | 0 | 0 | 0 | 1.1364 |
| 1- Hooks C/ 2- Williams I/ 5- Carrington A/ 10- Moore C/ 13- Jackson S/ | 00:25 | 0-0 | 0 | 0.0000 | 1 | 0 | 0 | 0 | 0.0000 |
| 2- Williams I/ 14- Upton K/ 21- Adams A/ 24- Davis J/ 44- Stafford E/ | 00:16 | 0-2 | -2 | 0.0000 | 0 | 0 | 0 | 0 | 0.0000 |
| 1- Hooks C/ 2- Williams I/ 3- Brown A/ 21- Adams A/ 20- Post K/ | 00:07 | 2-0 | 2 | 17.1429 | 0 | 0 | 0 | 1 | 2.0000 |
| 1- Hooks C/ 3- Brown A/ 13- Jackson S/ 21- Adams A/ 20- Post K/ | 00:05 | 0-2 | -2 | 0.0000 | 1 | 0 | 0 | 0 | 0.0000 |
| 1- Hooks C/ 10- Moore C/ 23- Sanders J/ 24- Davis J/ 34- Dowdell M/ | 00:05 | 0-0 | 0 | 0.0000 | 0 | 0 | 1 | 0 | 0.0000 |
| 14- Upton K/ 21- Adams A/ 23- Sanders J/ 24- Davis J/ 34- Dowdell M/ | 00:00 | 0-0 | 0 | NaN | 0 | 0 | 0 | 0 | 0.0000 |



ETSU at Tennessee

12/01/20 Thompson-Boling Arena, Knoxville, Tenn.
2020-21 Women's Basketball

Game Time: 7:01 PM
Game Duration: 2:00
Attendance: 2,156

Officials: Dee Kantner, Felicia Grinter, Mark Zentz

Tennessee

| Lineup | Time | Score | Score Diff | Pts/Min | Reb | Stl | Tov | Ass | PPP |
|--|-------|-------|------------|---------|-----|-----|-----|-----|--------|
| 00- Davis R/ 4- Walker J/ 12- Burrell R/ 13- Green K/ 33- Suarez M/ | 04:38 | 8-2 | 6 | 1.7266 | 3 | 2 | 4 | 0 | 1.0000 |
| 00- Davis R/ 10- Rennie J/ 15- McCoy J/ 31- Saunders E/ 33- Suarez M/ | 03:28 | 3-4 | -1 | 0.8654 | 5 | 1 | 4 | 0 | 0.3807 |
| 4- Walker J/ 12- Burrell R/ 13- Green K/ 25- Horston J/ 33- Suarez M/ | 03:23 | 6-4 | 2 | 1.7734 | 3 | 0 | 1 | 2 | 1.0204 |
| 00- Davis R/ 2- Salary D/ 11- Kushkituah K/ 20- Key T/ 25- Horston J/ | 02:34 | 5-1 | 4 | 1.9481 | 3 | 2 | 1 | 1 | 1.1261 |
| 10- Rennie J/ 13- Green K/ 20- Key T/ 25- Horston J/ 33- Suarez M/ | 02:06 | 5-5 | 0 | 2.3810 | 2 | 0 | 1 | 1 | 1.2500 |
| 2- Salary D/ 4- Walker J/ 11- Kushkituah K/ 12- Burrell R/ 20- Key T/ | 02:06 | 0-6 | -6 | 0.0000 | 1 | 1 | 0 | 0 | 0.0000 |
| 2- Salary D/ 11- Kushkituah K/ 12- Burrell R/ 25- Horston J/ 33- Suarez M/ | 01:56 | 2-5 | -3 | 1.0345 | 0 | 2 | 0 | 1 | 0.6667 |
| 2- Salary D/ 11- Kushkituah K/ 12- Burrell R/ 20- Key T/ 25- Horston J/ | 01:40 | 5-0 | 5 | 3.0000 | 3 | 0 | 1 | 2 | 1.6667 |
| 00- Davis R/ 2- Salary D/ 10- Rennie J/ 13- Green K/ 15- McCoy J/ | 01:39 | 2-5 | -3 | 1.2121 | 1 | 1 | 2 | 0 | 0.4505 |
| 4- Walker J/ 12- Burrell R/ 13- Green K/ 20- Key T/ 33- Suarez M/ | 01:31 | 2-0 | 2 | 1.3187 | 3 | 1 | 1 | 1 | 1.0000 |
| 00- Davis R/ 2- Salary D/ 12- Burrell R/ 13- Green K/ 15- McCoy J/ | 01:31 | 2-3 | -1 | 1.3187 | 1 | 0 | 2 | 0 | 0.6667 |
| 4- Walker J/ 11- Kushkituah K/ 12- Burrell R/ 15- McCoy J/ 33- Suarez M/ | 01:27 | 3-0 | 3 | 2.0690 | 4 | 1 | 3 | 1 | 0.6757 |
| 00- Davis R/ 2- Salary D/ 11- Kushkituah K/ 12- Burrell R/ 20- Key T/ | 01:25 | 3-0 | 3 | 2.1176 | 3 | 1 | 1 | 0 | 0.8721 |
| 4- Walker J/ 11- Kushkituah K/ 12- Burrell R/ 15- McCoy J/ 25- Horston J/ | 01:16 | 6-2 | 4 | 4.7368 | 1 | 0 | 0 | 0 | 2.1739 |
| 00- Davis R/ 4- Walker J/ 10- Rennie J/ 13- Green K/ 15- McCoy J/ | 01:16 | 2-0 | 2 | 1.5789 | 1 | 1 | 0 | 0 | 2.2727 |
| 2- Salary D/ 10- Rennie J/ 13- Green K/ 20- Key T/ 25- Horston J/ | 01:14 | 6-2 | 4 | 4.8649 | 1 | 1 | 0 | 1 | 2.0833 |
| 2- Salary D/ 4- Walker J/ 11- Kushkituah K/ 20- Key T/ 25- Horston J/ | 01:14 | 0-5 | -5 | 0.0000 | 1 | 0 | 1 | 0 | 0.0000 |
| 4- Walker J/ 11- Kushkituah K/ 12- Burrell R/ 25- Horston J/ 33- Suarez M/ | 01:07 | 0-0 | 0 | 0.0000 | 2 | 0 | 1 | 0 | 0.0000 |
| 4- Walker J/ 11- Kushkituah K/ 12- Burrell R/ 20- Key T/ 25- Horston J/ | 01:04 | 2-0 | 2 | 1.8750 | 2 | 0 | 0 | 1 | 2.0000 |
| 00- Davis R/ 4- Walker J/ 11- Kushkituah K/ 12- Burrell R/ 33- Suarez M/ | 00:59 | 3-2 | 1 | 3.0508 | 1 | 0 | 1 | 0 | 1.0417 |
| 2- Salary D/ 4- Walker J/ 11- Kushkituah K/ 12- Burrell R/ 15- McCoy J/ | 00:48 | 2-0 | 2 | 2.5000 | 1 | 0 | 0 | 1 | 1.0000 |
| 00- Davis R/ 2- Salary D/ 10- Rennie J/ 15- McCoy J/ 31- Saunders E/ | 00:41 | 0-0 | 0 | 0.0000 | 0 | 1 | 0 | 0 | 0.0000 |
| 4- Walker J/ 11- Kushkituah K/ 13- Green K/ 15- McCoy J/ 25- Horston J/ | 00:34 | 0-2 | -2 | 0.0000 | 1 | 1 | 0 | 0 | 0.0000 |
| 2- Salary D/ 10- Rennie J/ 11- Kushkituah K/ 20- Key T/ 25- Horston J/ | 00:22 | 0-2 | -2 | 0.0000 | 0 | 0 | 0 | 0 | 0.0000 |
| 4- Walker J/ 11- Kushkituah K/ 12- Burrell R/ 13- Green K/ 25- Horston J/ | 00:01 | 0-0 | 0 | 0.0000 | 0 | 0 | 0 | 0 | 0.0000 |
| 2- Salary D/ 12- Burrell R/ 13- Green K/ 15- McCoy J/ 20- Key T/ | 00:00 | 0-0 | 0 | NaN | 0 | 0 | 0 | 0 | 0.0000 |