



ETSU at Davidson

12/18/20 John M. Belk Arena, Davidson
2020-21 Women's Basketball

Officials: Maggie Tieman, Joseph Vasziy, Jeffrey Smith

ETSU - 64

Record: 1-4

NO.	Name	Min	FG	3P	FT	Rebounds			Fouls		TP	AS	TO	ST	Blocks		+/-
			M-A	M-A	M-A	OR	DR	TOT	PF	FD					BS	BA	
34	Mykia Dowdell	F 29:47	3-8	1-2	2-2	1	6	7	1	3	9	0	2	1	2	0	-10
24	Jakhya Davis	C 25:38	3-9	2-3	2-2	1	5	6	4	4	10	0	3	0	0	1	4
1	Carly Hooks	G 09:51	2-5	0-2	1-1	0	0	0	4	1	5	2	1	0	0	0	2
14	Kaia Upton	G 29:05	0-2	0-0	3-4	0	1	1	1	2	3	3	0	1	0	1	1
23	Jasmine Sanders	G 29:38	6-16	2-8	4-5	5	2	7	1	5	18	2	2	2	0	0	-17
13	Shynia Jackson	10:39	1-3	1-2	0-0	2	1	3	1	2	3	1	5	1	0	0	-4
44	E'Lease Stafford	14:30	0-6	0-3	0-0	0	1	1	0	0	0	1	1	1	0	0	-6
21	Amaya Adams	29:31	3-5	0-1	2-4	1	3	4	2	3	8	0	3	1	0	1	-9
2	Imani Williams	12:14	2-3	0-0	1-2	1	1	2	0	2	5	1	0	2	0	0	2
20	Kelly Post	09:07	1-1	1-1	0-0	0	1	1	1	0	3	1	1	0	0	0	7
Team											0						
Totals			21-58	7-22	15-20	13	27	40	15	22	64	11	19	9	2	3	-6

Technical Fouls::NONE

Shooting By Period		
1st FG%	5-16	31.3%
3PT%	1-3	33.3%
FT%	1-1	100%
2nd FG%	8-15	53.3%
3PT%	4-8	50.0%
FT%	1-2	50%
3rd FG%	5-13	38.5%
3PT%	1-5	20.0%
FT%	3-6	50%
4th FG%	3-14	21.4%
3PT%	1-6	16.7%
FT%	10-11	90.9%
GM FG%	21-58	36.2%
3PT%	7-22	31.8%
FT%	15-20	75.0%

Dead Ball Rebounds: 3, 0

Davidson - 70

Record: 3-3

NO.	Name	Min	FG	3P	FT	Rebounds			Fouls		TP	AS	TO	ST	Blocks		+/-
			M-A	M-A	M-A	OR	DR	TOT	PF	FD					BS	BA	
21	Peyton Carter	F 15:40	1-5	0-0	0-0	2	1	3	4	1	2	0	1	0	1	1	-10
1	Katie Turner	G 31:25	2-8	2-7	5-6	0	0	0	3	4	11	5	4	2	0	0	1
2	Chloe Welch	G 34:56	5-14	1-2	3-3	2	8	10	4	4	14	3	3	1	1	0	6
10	Sarah Konstans	G 21:18	2-6	1-3	0-2	0	6	6	2	1	5	0	2	1	0	0	-9
14	Cassidy Gould	G 33:29	2-7	0-3	0-0	1	2	3	3	0	4	0	2	3	0	1	8
20	Cameron Tabor	28:04	6-11	4-8	1-2	1	3	4	1	1	17	2	1	0	0	0	14
24	Adelaide Fuller	20:34	4-5	1-1	4-4	1	1	2	3	4	13	2	1	1	0	0	11
4	Kelly Fitzgerald	09:56	2-3	0-1	0-0	0	1	1	1	0	4	1	2	0	0	0	5
34	Alana Davidson	03:17	0-0	0-0	0-0	0	0	0	1	0	0	0	0	0	0	0	4
00	Suzi-Rose Deegan	01:21	0-1	0-1	0-0	0	1	1	0	0	0	0	2	0	1	0	0
Team						4 3 7					0						
Totals			24-60	9-26	13-17	11	26	37	22	15	70	13	18	8	3	2	6

Technical Fouls::NONE

Shooting By Period		
1st FG%	6-16	37.5%
3PT%	2-7	28.6%
FT%	2-2	100%
2nd FG%	7-18	38.9%
3PT%	2-8	25.0%
FT%	2-5	40%
3rd FG%	6-12	50.0%
3PT%	3-6	50.0%
FT%	2-2	100%
4th FG%	5-14	35.7%
3PT%	2-5	40.0%
FT%	7-8	87.5%
GM FG%	24-60	40.0%
3PT%	9-26	34.6%
FT%	13-17	76.5%

Dead Ball Rebounds: 2, 0

	ETS	DAV
Biggest lead	8 (1st 6:13)	10 (2nd 3:26)
Best Scoring Run	10 (2nd 6:49)	16 (2nd 3:26)
Lead Changes	3	
Times Tied	3	
Time with Lead	07:20	29:36

Points from	ETS	DAV
Turnovers	17	17
Paint	20	28
Second Chance	15	9
Fast Breaks	6	8
Bench	19	34

	Period by Period Scoring				
	1st	2nd	3rd	4th	TOT
ETS	12	21	14	17	64
DAV	16	18	17	19	70



ETSU at Davidson

12/18/20 John M. Belk Arena, Davidson
2020-21 Women's Basketball

Officials: Maggie Tieman, Joseph Vasziy, Jeffrey Smith

Period 1

Quarter Starters:

DAV	1 Turner K	2 Welch C	10 Konstans S	14 Gould C	21 Carter P
ETS	1 Hooks C	14 Upton K	23 Sanders J	24 Davis J	34 Dowdell M

Game Time	DAV	Score	Diff	ETS
10:00	21 CARTER P jumpball won			24 DAVIS J jumpball lost
09:50	1 TURNER K foul drawn (1)			1 HOOKS C foul personal (1 - 1)
09:44	2 WELCH C foul drawn (1)			14 UPTON K foul personal (1 - 2)
09:39	14 GOULD C 2pt FG in the paint, driving layup blocked			
09:39				34 DOWDELL M block (1)
09:39	offensive rebound (1)			
09:25	14 GOULD C 3pt FG second chance, jump shot missed			
09:22				34 DOWDELL M defensive rebound (1)
09:04		0-2	-2	1 HOOKS C 2pt FG in the paint, layup made (2)
09:04	1 TURNER K foul shooting (1 - 1)			1 HOOKS C foul drawn (1)
09:04		0-3	-3	1 HOOKS C free throw 1 - 1 made (3)
08:43	21 CARTER P 2pt FG in the paint, jump shot missed			
08:39				24 DAVIS J defensive rebound (1)
08:29				34 DOWDELL M 2pt FG in the paint, layup missed
08:25	10 KONSTANS S defensive rebound (1)			
08:18	2 WELCH C 2pt FG outside the paint, jump shot missed			
08:17				defensive rebound (3)
07:56				24 DAVIS J 2pt FG in the paint, hook shot blocked
07:56	21 CARTER P block (1)			
07:56				offensive rebound (4)
07:49		0-6	-6	23 SANDERS J 3pt FG second chance, jump shot made (3)
07:49				1 HOOKS C assist (1)
07:35	10 KONSTANS S 2pt FG in the paint, layup missed			
07:31				24 DAVIS J defensive rebound (2)
07:22				14 UPTON K 2pt FG in the paint, driving layup blocked
07:22	2 WELCH C block (1)			
07:22	defensive rebound (3)			
07:12	2 WELCH C 2pt FG outside the paint, jump shot missed			
07:12				defensive rebound (6)
06:51				23 SANDERS J 2pt FG outside the paint, jump shot missed
06:46	2 WELCH C defensive rebound (1)			
06:38	jump ball situation			
06:38	1 TURNER K turnover lost ball (1)			14 UPTON K steal (1)
06:38	2 WELCH C substitution out			
06:38	21 CARTER P substitution out			
06:38	20 TABOR C substitution in			
06:38	24 FULLER A substitution in			
06:18				1 HOOKS C 2pt FG from turnover outside the paint, jump shot missed
06:13				23 SANDERS J offensive rebound (1)
06:13		0-8	-8	23 SANDERS J 2pt FG from turnover second chance in the paint, layup made (5)
06:08	20 TABOR C 3pt FG , jump shot missed			
06:08	24 FULLER A offensive rebound (1)			



ETSU at Davidson

12/18/20 John M. Belk Arena, Davidson
2020-21 Women's Basketball

Officials: Maggie Tieman, Joseph Vasziy, Jeffrey Smith

Game Time	DAV	Score	Diff	ETS
06:08	24 FULLER A foul drawn (1)			24 DAVIS J foul shooting (1 - 3)
06:08				1 HOOKS C substitution out
06:08				24 DAVIS J substitution out
06:08				13 JACKSON S substitution in
06:08				44 STAFFORD E substitution in
06:08	24 FULLER A free throw fast break 1 - 2 made (1)	1-8	-7	
06:08	24 FULLER A free throw fast break 2 - 2 made (2)	2-8	-6	
05:51				13 JACKSON S 2pt FG outside the paint, jump shot missed
05:47	20 TABOR C defensive rebound (1)			
05:31	20 TABOR C 3pt FG , jump shot missed			
05:28				34 DOWDELL M defensive rebound (2)
05:20				13 JACKSON S turnover travel (1)
05:20	1 TURNER K substitution out			
05:20	10 KONSTANS S substitution out			
05:20	2 WELCH C substitution in			
05:20	4 FITZGERALD K substitution in			
05:07	20 TABOR C 3pt FG from turnover, jump shot made (3)	5-8	-3	
05:07	24 FULLER A assist (1)			
04:45	24 FULLER A steal (1)			13 JACKSON S turnover lost ball (2)
04:45	Timeout media			
04:45				13 JACKSON S substitution out
04:45				21 ADAMS A substitution in
04:32	20 TABOR C 3pt FG from turnover, jump shot made (6)	8-8	0	
04:32	4 FITZGERALD K assist (1)			
04:01		8-10	-2	34 DOWDELL M 2pt FG outside the paint, step back jump shot made (2)
03:42	2 WELCH C 2pt FG in the paint, driving layup made (2)	10-10	0	
03:18				44 STAFFORD E 3pt FG , jump shot missed
03:17				21 ADAMS A offensive rebound (1)
03:17	20 TABOR C foul personal (1 - 2)			21 ADAMS A foul drawn (1)
03:17	24 FULLER A substitution out			
03:17	34 DAVIDSON A substitution in			
03:17				44 STAFFORD E substitution out
03:17				2 WILLIAMS I substitution in
03:05				23 SANDERS J 3pt FG second chance, jump shot missed
03:01	14 GOULD C defensive rebound (1)			
02:50	4 FITZGERALD K 2pt FG outside the paint, pull up jump shot made (2)	12-10	2	
02:33	14 GOULD C steal (1)			23 SANDERS J turnover lost ball (1)
02:26	4 FITZGERALD K 3pt FG from turnover, jump shot missed			
02:21	14 GOULD C offensive rebound (2)			
02:21	14 GOULD C 2pt FG from turnover second chance in the paint, layup made (2)	14-10	4	
01:57				23 SANDERS J 2pt FG in the paint, floating jump shot missed
01:50				23 SANDERS J offensive rebound (2)
01:48		14-12	2	2 WILLIAMS I 2pt FG second chance in the paint, layup made (2)
01:33	4 FITZGERALD K 2pt FG in the paint, pull up jump shot made (4)	16-12	4	
01:21				34 DOWDELL M turnover travel (1)
01:21	14 GOULD C substitution out			



ETSU at Davidson

12/18/20 John M. Belk Arena, Davidson
2020-21 Women's Basketball

Officials: Maggie Tieman, Joseph Vasziy, Jeffrey Smith

Game Time	DAV	Score	Diff	ETS
01:21	20 TABOR C substitution out			
01:21	00 DEEGAN S substitution in			
01:21	1 TURNER K substitution in			
01:21				2 WILLIAMS I substitution out
01:21				14 UPTON K substitution out
01:21				23 SANDERS J substitution out
01:21				13 JACKSON S substitution in
01:21				20 POST K substitution in
01:21				44 STAFFORD E substitution in
01:03	00 DEEGAN S turnover travel (1)			
00:45				21 ADAMS A 2pt FG from turnover in the paint, layup blocked
00:45	00 DEEGAN S block (1)			
00:40	00 DEEGAN S defensive rebound (1)			
00:40	00 DEEGAN S turnover bad pass (2)			13 JACKSON S steal (1)
00:40	34 DAVIDSON A foul personal (1 - 3)			13 JACKSON S foul drawn (1)
00:23				44 STAFFORD E 2pt FG from turnover in the paint, jump shot missed
00:19	2 WELCH C defensive rebound (2)			
00:00	00 DEEGAN S 3pt FG , jump shot missed			
00:00				defensive rebound (11)
END OF PERIOD				
DAV 16-12 ETS				



ETSU at Davidson

12/18/20 John M. Belk Arena, Davidson
2020-21 Women's Basketball

Officials: Maggie Tieman, Joseph Vasziily, Jeffrey Smith

ETSU - 12

NO.	Name	F	Min	FG			Rebounds			Fouls		TP	AS	TO	ST	Blocks		+/-
				M-A	3P	FT	OR	DR	TOT	PF	FD					BS	BA	
34	Mykia Dowdell	F	10:00	1-2	0-0	0-0	0	2	2	0	0	2	0	1	0	1	0	-4
24	Jakhyia Davis	C	03:52	0-1	0-0	0-0	0	2	2	1	0	0	0	0	0	0	1	8
1	Carly Hooks	G	03:52	1-2	0-0	1-1	0	0	0	1	1	3	1	0	0	0	0	8
14	Kaia Upton	G	08:39	0-1	0-0	0-0	0	0	0	1	0	0	0	0	1	0	1	-4
23	Jasmine Sanders	G	08:39	2-5	1-2	0-0	2	0	2	0	0	5	0	1	0	0	0	-4
13	Shynia Jackson		02:44	0-1	0-0	0-0	0	0	0	0	1	0	0	2	1	0	0	-5
44	E'Lease Stafford		04:12	0-2	0-1	0-0	0	0	0	0	0	0	0	0	0	0	0	-8
21	Amaya Adams		04:45	0-1	0-0	0-0	1	0	1	0	1	0	0	0	0	0	1	-7
2	Imani Williams		01:56	1-1	0-0	0-0	0	0	0	0	0	2	0	0	0	0	0	-4
20	Kelly Post		01:21	0-0	0-0	0-0	0	0	0	0	0	0	0	0	0	0	0	0
Team							1	3	4			0		0				
Totals				5-16	1-3	1-1	4	7	11	3	3	12	1	4	2	1	3	-4

Shooting By Period		
1st FG%	5-16	31.3%
3PT%	1-3	33.3%
FT%	1-1	100%
GM FG%	5-16	31.3%
3PT%	1-3	33.3%
FT%	1-1	100.0%

Dead Ball Rebounds: 0, 0

Technical Fouls::NONE

Davidson - 16

NO.	Name	F	Min	FG			Rebounds			Fouls		TP	AS	TO	ST	Blocks		+/-
				M-A	3P	FT	OR	DR	TOT	PF	FD					BS	BA	
21	Peyton Carter	F	03:22	0-1	0-0	0-0	0	0	0	0	0	0	0	0	0	1	0	-6
1	Katie Turner	G	06:01	0-0	0-0	0-0	0	0	0	1	1	0	0	1	0	0	0	-6
2	Chloe Welch	G	08:42	1-3	0-0	0-0	0	2	2	0	1	2	0	0	0	1	0	4
10	Sarah Konstans	G	04:40	0-1	0-0	0-0	0	1	1	0	0	0	0	0	0	0	0	-6
14	Cassidy Gould	G	08:39	1-3	0-1	0-0	1	1	2	0	0	2	0	0	1	0	1	4
20	Cameron Tabor		05:17	2-4	2-4	0-0	0	1	1	1	0	6	0	0	0	0	0	10
24	Adelaide Fuller		03:21	0-0	0-0	2-2	1	0	1	0	1	2	1	0	1	0	0	6
4	Kelly Fitzgerald		05:20	2-3	0-1	0-0	0	0	0	0	0	4	1	0	0	0	0	10
34	Alana Davidson		03:17	0-0	0-0	0-0	0	0	0	1	0	0	0	0	0	0	0	4
00	Suzi-Rose Deegan		01:21	0-1	0-1	0-0	0	1	1	0	0	0	0	2	0	1	0	0
Team							1	1	2			0		0				
Totals				6-16	2-7	2-2	3	7	10	3	3	16	2	3	2	3	1	4

Shooting By Period		
1st FG%	6-16	37.5%
3PT%	2-7	28.6%
FT%	2-2	100%
GM FG%	6-16	37.5%
3PT%	2-7	28.6%
FT%	2-2	100.0%

Dead Ball Rebounds: 0, 0

Technical Fouls::NONE

	ETS	DAV
Biggest lead	8 (1 st 6:13)	4 (1 st 2:21)
Best Scoring Run	8(1 st 6:13)	8(1 st 4:32)
Lead Changes	1	
Times Tied	2	
Time with Lead	04:51	02:50

Points from	ETS	DAV
Turnovers	2	8
Paint	6	6
Second Chance	7	4
Fast Breaks	0	2
Bench	2	12

	Period by Period Scoring				
	1st	2nd	3rd	4th	TOT
ETS	12	21	14	17	64
DAV	16	18	17	19	70



ETSU at Davidson

12/18/20 John M. Belk Arena, Davidson
2020-21 Women's Basketball

Officials: Maggie Tieman, Joseph Vasziy, Jeffrey Smith

Period 2

Quarter Starters:

DAV	1 Turner K	2 Welch C	10 Konstans S	14 Gould C	21 Carter P
ETS	13 Jackson S	20 Post K	21 Adams A	34 Dowdell M	44 Stafford E

Game Time	DAV	Score	Diff	ETS
10:00	00 DEEGAN S substitution out			
10:00	4 FITZGERALD K substitution out			
10:00	34 DAVIDSON A substitution out			
10:00	10 KONSTANS S substitution in			
10:00	14 GOULD C substitution in			
10:00	21 CARTER P substitution in			
09:44	2 WELCH C 2pt FG in the paint, pull up jump shot missed			
09:40				20 POST K defensive rebound (1)
09:28		16-15	1	20 POST K 3pt FG , jump shot made (3)
09:28				13 JACKSON S assist (1)
09:10	1 TURNER K 3pt FG , jump shot missed			
09:06				44 STAFFORD E defensive rebound (1)
08:52				13 JACKSON S turnover travel (3)
08:52				13 JACKSON S substitution out
08:52				24 DAVIS J substitution in
08:38	10 KONSTANS S 3pt FG from turnover, jump shot missed			
08:35	2 WELCH C offensive rebound (3)			
08:33	2 WELCH C 2pt FG from turnover second chance in the paint, layup missed			
08:31				34 DOWDELL M defensive rebound (3)
08:26	21 CARTER P foul personal (1 - 1)			24 DAVIS J foul drawn (1)
08:22				44 STAFFORD E turnover travel (1)
08:09	14 GOULD C 3pt FG from turnover, jump shot missed			
08:05	21 CARTER P offensive rebound (1)			
07:57	10 KONSTANS S foul drawn (1)			20 POST K foul shooting (1 - 1)
07:57				20 POST K substitution out
07:57				1 HOOKS C substitution in
07:57	10 KONSTANS S free throw 1 - 2 missed			
07:57	offensive dead ball rebound (1)			
07:57	10 KONSTANS S free throw 2 - 2 missed			
07:57				34 DOWDELL M defensive rebound (4)
07:40		16-17	-1	1 HOOKS C 2pt FG outside the paint, jump shot made (5)
07:24	10 KONSTANS S turnover lost ball (1)			44 STAFFORD E steal (1)
07:11		16-19	-3	24 DAVIS J 2pt FG from turnover outside the paint, jump shot made (2)
07:11				1 HOOKS C assist (2)
07:10	Timeout 30 Sec			
07:10	Timeout media			
07:10	10 KONSTANS S substitution out			
07:10	21 CARTER P substitution out			
07:10	20 TABOR C substitution in			
07:10	24 FULLER A substitution in			
07:10				21 ADAMS A substitution out
07:10				14 UPTON K substitution in



ETSU at Davidson

12/18/20 John M. Belk Arena, Davidson
2020-21 Women's Basketball

Officials: Maggie Tieman, Joseph Vasziy, Jeffrey Smith

Game Time	DAV	Score	Diff	ETS
07:01	24 FULLER A 2pt FG in the paint, layup missed			
07:01				34 DOWDELL M defensive rebound (5)
07:01	14 GOULD C foul personal (1 - 2)			34 DOWDELL M foul drawn (1)
06:49		16-22	-6	34 DOWDELL M 3pt FG , jump shot made (5)
06:49				44 STAFFORD E assist (1)
06:28	20 TABOR C 2pt FG in the paint, driving layup missed			
06:28	offensive rebound (13)			
06:28				14 UPTON K substitution out
06:28				23 SANDERS J substitution in
06:26	2 WELCH C 2pt FG second chance in the paint, jump shot made (4)	18-22	-4	
06:26	1 TURNER K assist (1)			
06:18				44 STAFFORD E 2pt FG in the paint, jump shot missed
06:14	20 TABOR C defensive rebound (2)			
05:45	24 FULLER A 3pt FG , jump shot made (5)	21-22	-1	
05:45	20 TABOR C assist (1)			
05:24				23 SANDERS J 2pt FG in the paint, floating jump shot missed
05:24	2 WELCH C defensive rebound (4)			
05:11	20 TABOR C 2pt FG in the paint, driving layup made (8)	23-22	1	
05:11	2 WELCH C steal (1)			1 HOOKS C turnover lost ball (1)
05:11	2 WELCH C 2pt FG from turnover in the paint, driving layup made (6)	25-22	3	
05:11	2 WELCH C foul drawn (2)			34 DOWDELL M foul shooting (1 - 2)
05:11				44 STAFFORD E substitution out
05:11				21 ADAMS A substitution in
05:11	2 WELCH C free throw 1 - 1 made (7)	26-22	4	
04:33				21 ADAMS A 3pt FG , jump shot missed
04:33				23 SANDERS J offensive rebound (3)
04:33	2 WELCH C foul personal (1 - 3)			23 SANDERS J foul drawn (1)
04:25				1 HOOKS C 3pt FG second chance, jump shot missed
04:18	24 FULLER A defensive rebound (2)			
04:13	20 TABOR C 3pt FG , jump shot made (11)	29-22	7	
04:13	24 FULLER A assist (2)			
04:10	4 FITZGERALD K substitution in			
04:10	1 TURNER K substitution out			
04:03	14 GOULD C steal (2)			21 ADAMS A turnover lost ball (1)
03:56	14 GOULD C 2pt FG from turnover in the paint, driving layup missed			
03:56				21 ADAMS A defensive rebound (2)
03:39				1 HOOKS C 3pt FG , jump shot missed
03:39	2 WELCH C defensive rebound (5)			
03:33	20 TABOR C foul drawn (1)			1 HOOKS C foul shooting (2 - 3)
03:33	24 FULLER A substitution out			
03:33	21 CARTER P substitution in			
03:33				1 HOOKS C substitution out
03:33				21 ADAMS A substitution out
03:33				34 DOWDELL M substitution out
03:33				2 WILLIAMS I substitution in
03:33				14 UPTON K substitution in
03:33				20 POST K substitution in



ETSU at Davidson

12/18/20 John M. Belk Arena, Davidson
2020-21 Women's Basketball

Officials: Maggie Tieman, Joseph Vasziy, Jeffrey Smith

Game Time	DAV	Score	Diff	ETS
03:33	20 TABOR C free throw fast break 1 - 2 missed			
03:33	offensive dead ball rebound (2)			
03:33	20 TABOR C free throw fast break 2 - 2 made (12)	30-22	8	
03:31				turnover (9)
03:26	21 CARTER P 2pt FG from turnover in the paint, driving layup made (2)	32-22	10	
03:26	2 WELCH C assist (1)			
03:25				Timeout 30 Sec
03:25	Timeout media			
03:12		32-25	7	23 SANDERS J 3pt FG , jump shot made (8)
03:12				20 POST K assist (1)
03:03	2 WELCH C turnover lost ball (1)			2 WILLIAMS I steal (1)
02:59		32-27	5	2 WILLIAMS I 2pt FG from turnover in the paint, driving layup made (4)
02:49	2 WELCH C turnover bad pass (2)			
02:35		32-30	2	24 DAVIS J 3pt FG from turnover, jump shot made (5)
02:35				23 SANDERS J assist (1)
02:28	4 FITZGERALD K turnover lost ball (1)			23 SANDERS J steal (1)
02:12				24 DAVIS J 2pt FG from turnover outside the paint, jump shot missed
02:07	4 FITZGERALD K defensive rebound (1)			
01:56	20 TABOR C 3pt FG , jump shot missed			
01:56	2 WELCH C offensive rebound (6)			
01:56	4 FITZGERALD K foul personal (1 - 4)			2 WILLIAMS I foul drawn (1)
01:56	4 FITZGERALD K substitution out			
01:56	20 TABOR C substitution out			
01:56	21 CARTER P substitution out			
01:56	1 TURNER K substitution in			
01:56	10 KONSTANS S substitution in			
01:56	24 FULLER A substitution in			
01:39	2 WELCH C foul shooting (2 - 5)			2 WILLIAMS I foul drawn (2)
01:39	10 KONSTANS S substitution out			
01:39	20 TABOR C substitution in			
01:39				14 UPTON K substitution out
01:39				21 ADAMS A substitution in
01:39				2 WILLIAMS I free throw fast break 1 - 2 missed
01:39				offensive dead ball rebound (1)
01:39		32-31	1	2 WILLIAMS I free throw fast break 2 - 2 made (5)
01:28	24 FULLER A 2pt FG in the paint, layup made (7)	34-31	3	
01:16				20 POST K turnover travel (1)
01:12	14 GOULD C 3pt FG from turnover, jump shot missed			
01:07				2 WILLIAMS I defensive rebound (1)
00:58		34-33	1	21 ADAMS A 2pt FG in the paint, driving layup made (2)
00:44	1 TURNER K turnover lost ball (2)			21 ADAMS A steal (1)
00:39	1 TURNER K steal (1)			21 ADAMS A turnover lost ball (2)
00:24	1 TURNER K 3pt FG from turnover, jump shot missed			
00:24				defensive rebound (20)
00:04				24 DAVIS J 3pt FG , jump shot missed
00:01	14 GOULD C defensive rebound (3)			
END OF PERIOD				



Official Basketball Play by Play - 2nd Period

ETSU at Davidson

12/18/20 John M. Belk Arena, Davidson
2020-21 Women's Basketball

Game Time: 4:00 PM
Game Duration: 2:06

Officials: Maggie Tieman, Joseph Vaszily, Jeffrey Smith

Game Time	DAV	Score	Diff	ETS
DAV 34-33 ETS				



ETSU at Davidson

12/18/20 John M. Belk Arena, Davidson
2020-21 Women's Basketball

Officials: Maggie Tieman, Joseph Vasziy, Jeffrey Smith

ETSU - 21

NO.	Name	F/C	Min	FG			Rebounds			Fouls		TP	AS	TO	ST	Blocks		+/-
				M-A	M-A	M-A	OR	DR	TOT	PF	FD					BS	BA	
34	Mykia Dowdell	F	06:27	1-1	1-1	0-0	0	3	3	1	1	3	0	0	0	0	0	-3
24	Jakhyia Davis	C	08:52	2-4	1-2	0-0	0	0	0	0	1	5	0	0	0	0	0	0
1	Carly Hooks	G	04:24	1-3	0-2	0-0	0	0	0	1	0	2	1	1	0	0	0	-6
14	Kaia Upton	G	02:36	0-0	0-0	0-0	0	0	0	0	0	0	0	0	0	0	0	8
23	Jasmine Sanders	G	06:28	1-2	1-1	0-0	1	0	1	0	1	3	1	0	1	0	0	-7
13	Shynia Jackson		01:08	0-0	0-0	0-0	0	0	0	0	0	0	1	1	0	0	0	3
44	E'Lease Stafford		04:49	0-1	0-0	0-0	0	1	1	0	0	0	1	1	1	0	0	1
21	Amaya Adams		06:07	1-2	0-1	0-0	0	1	1	0	0	2	0	2	1	0	0	4
2	Imani Williams		03:33	1-1	0-0	1-2	0	1	1	0	2	3	0	0	1	0	0	6
20	Kelly Post		05:36	1-1	1-1	0-0	0	1	1	1	0	3	1	1	0	0	0	9
Team							0	1	1		0			1				
Totals				8-15	4-8	1-2	1	8	9	3	5	21	5	7	4	0	0	3

Shooting By Period		
2 nd FG%	8-15	53.3%
3PT%	4-8	50.0%
FT%	1-2	50%
GM FG%	8-15	53.3%
3PT%	4-8	50.0%
FT%	1-2	50.0%

Dead Ball Rebounds: 1, 0

Technical Fouls::NONE

Davidson - 18

NO.	Name	F/C	Min	FG			Rebounds			Fouls		TP	AS	TO	ST	Blocks		+/-
				M-A	M-A	M-A	OR	DR	TOT	PF	FD					BS	BA	
21	Peyton Carter	F	04:27	1-1	0-0	0-0	1	0	1	1	0	2	0	0	0	0	0	-12
1	Katie Turner	G	07:46	0-2	0-2	0-0	0	0	0	0	0	0	1	1	1	0	0	2
2	Chloe Welch	G	10:00	2-4	0-0	1-1	2	2	4	2	1	5	1	2	1	0	0	-3
10	Sarah Konstans	G	03:07	0-1	0-1	0-2	0	0	0	0	1	0	0	1	0	0	0	-7
14	Cassidy Gould	G	10:00	0-3	0-2	0-0	0	1	1	1	0	0	0	0	1	0	0	-3
00	Suzi-Rose Deegan		00:00															
34	Alana Davidson		00:00															
20	Cameron Tabor		06:53	2-4	1-2	1-2	0	1	1	0	1	6	1	0	0	0	0	4
24	Adelaide Fuller		05:33	2-3	1-1	0-0	0	1	1	0	0	5	1	0	0	0	0	9
4	Kelly Fitzgerald		02:14	0-0	0-0	0-0	0	1	1	1	0	0	0	1	0	0	0	-5
Team							1	0	1		0			0				
Totals				7-18	2-8	2-5	4	6	10	5	3	18	4	5	3	0	0	-3

Shooting By Period		
2 nd FG%	7-18	38.9%
3PT%	2-8	25.0%
FT%	2-5	40%
GM FG%	7-18	38.9%
3PT%	2-8	25.0%
FT%	2-5	40.0%

Dead Ball Rebounds: 2, 0

Technical Fouls::NONE

	ETS	DAV
Biggest lead	6 (2 nd 6:49)	10 (2 nd 3:26)
Best Scoring Run	10 (2 nd 6:49)	16 (2 nd 3:26)
Lead Changes	2	
Times Tied	0	
Time with Lead	02:29	07:15

Points from	ETS	DAV
Turnovers	7	5
Paint	4	10
Second Chance	0	2
Fast Breaks	1	1
Bench	8	11

	Period by Period Scoring				
	1st	2nd	3rd	4th	TOT
ETS	12	21	14	17	64
DAV	16	18	17	19	70



ETSU at Davidson

12/18/20 John M. Belk Arena, Davidson
2020-21 Women's Basketball

Officials: Maggie Tieman, Joseph Vasziily, Jeffrey Smith

ETSU - 33

NO.	Name	Min	FG			Rebounds			Fouls		TP	AS	TO	ST	Blocks		+/-
			M-A	3P	FT	OR	DR	TOT	PF	FD					BS	BA	
34	Mykia Dowdell	F 16:27	2-3	1-1	0-0	0	5	5	1	1	5	0	1	0	1	0	-7
24	Jakhyia Davis	C 12:44	2-5	1-2	0-0	0	2	2	1	1	5	0	0	0	0	1	8
1	Carly Hooks	G 08:16	2-5	0-2	1-1	0	0	0	2	1	5	2	1	0	0	0	2
14	Kaia Upton	G 11:15	0-1	0-0	0-0	0	0	0	1	0	0	0	0	1	0	1	4
23	Jasmine Sanders	G 15:07	3-7	2-3	0-0	3	0	3	0	1	8	1	1	1	0	0	-11
13	Shynia Jackson	03:52	0-1	0-0	0-0	0	0	0	0	1	0	1	3	1	0	0	-2
44	E'Lease Stafford	09:01	0-3	0-1	0-0	0	1	1	0	0	0	1	1	1	0	0	-7
21	Amaya Adams	10:52	1-3	0-1	0-0	1	1	2	0	1	2	0	2	1	0	1	-3
2	Imani Williams	05:29	2-2	0-0	1-2	0	1	1	0	2	5	0	0	1	0	0	2
20	Kelly Post	06:57	1-1	1-1	0-0	0	1	1	1	0	3	1	1	0	0	0	9
Team						1	4	5			0		1				
Totals			13-31	5-11	2-3	5	15	20	6	8	33	6	11	6	1	3	-1

Shooting By Period		
1 st FG%	5-16	31.3%
3PT%	1-3	33.3%
FT%	1-1	100%
2 nd FG%	8-15	53.3%
3PT%	4-8	50.0%
FT%	1-2	50%
GM FG%	13-31	41.9%
3PT%	5-11	45.5%
FT%	2-3	66.7%

Dead Ball Rebounds: 1, 0

Technical Fouls::NONE

Davidson - 34

NO.	Name	Min	FG			Rebounds			Fouls		TP	AS	TO	ST	Blocks		+/-
			M-A	3P	FT	OR	DR	TOT	PF	FD					BS	BA	
21	Peyton Carter	F 07:49	1-2	0-0	0-0	1	0	1	1	0	2	0	0	0	1	0	-18
1	Katie Turner	G 13:47	0-2	0-2	0-0	0	0	0	1	1	0	1	2	1	0	0	-4
2	Chloe Welch	G 18:42	3-7	0-0	1-1	2	4	6	2	2	7	1	2	1	1	0	1
10	Sarah Konstans	G 07:47	0-2	0-1	0-2	0	1	1	0	1	0	0	1	0	0	0	-13
14	Cassidy Gould	G 18:39	1-6	0-3	0-0	1	2	3	1	0	2	0	0	2	0	1	1
20	Cameron Tabor	12:10	4-8	3-6	1-2	0	2	2	1	1	12	1	0	0	0	0	14
24	Adelaide Fuller	08:54	2-3	1-1	2-2	1	1	2	0	1	7	2	0	1	0	0	15
4	Kelly Fitzgerald	07:34	2-3	0-1	0-0	0	1	1	1	0	4	1	1	0	0	0	5
34	Alana Davidson	03:17	0-0	0-0	0-0	0	0	0	1	0	0	0	0	0	0	0	4
00	Suzi-Rose Deegan	01:21	0-1	0-1	0-0	0	1	1	0	0	0	0	2	0	1	0	0
Team						2	1	3			0		0				
Totals			13-34	4-15	4-7	7	13	20	8	6	34	6	8	5	3	1	1

Shooting By Period		
1 st FG%	6-16	37.5%
3PT%	2-7	28.6%
FT%	2-2	100%
2 nd FG%	7-18	38.9%
3PT%	2-8	25.0%
FT%	2-5	40%
GM FG%	13-34	38.2%
3PT%	4-15	26.7%
FT%	4-7	57.1%

Dead Ball Rebounds: 2, 0

Technical Fouls::NONE

	ETS	DAV
Biggest lead	8 (1 st 6:13)	10 (2 nd 3:26)
Best Scoring Run	10 (2 nd 6:49)	16 (2 nd 3:26)
Lead Changes	3	
Times Tied	2	
Time with Lead	07:20	10:21

Points from	ETS	DAV
Turnovers	9	13
Paint	10	16
Second Chance	7	6
Fast Breaks	1	3
Bench	10	23

	Period by Period Scoring				
	1st	2nd	3rd	4th	TOT
ETS	12	21	14	17	64
DAV	16	18	17	19	70



ETSU at Davidson

12/18/20 John M. Belk Arena, Davidson
2020-21 Women's Basketball

Officials: Maggie Tieman, Joseph Vasziy, Jeffrey Smith

Period 3

Quarter Starters:

DAV	1 Turner K	2 Welch C	10 Konstans S	14 Gould C	21 Carter P
ETS	1 Hooks C	14 Upton K	23 Sanders J	24 Davis J	34 Dowdell M

Game Time	DAV	Score	Diff	ETS
10:00	24 FULLER A substitution out			
10:00	20 TABOR C substitution out			
10:00	10 KONSTANS S substitution in			
10:00	21 CARTER P substitution in			
10:00				2 WILLIAMS I substitution out
10:00				20 POST K substitution out
10:00				21 ADAMS A substitution out
10:00				1 HOOKS C substitution in
10:00				14 UPTON K substitution in
10:00				34 DOWDELL M substitution in
09:43				24 DAVIS J 2pt FG in the paint, layup missed
09:43				23 SANDERS J offensive rebound (4)
09:43	10 KONSTANS S foul personal (1 - 1)			23 SANDERS J foul drawn (2)
09:24	14 GOULD C foul shooting (2 - 2)			23 SANDERS J foul drawn (3)
09:24		34-34	0	23 SANDERS J free throw 1 - 2 made (9)
09:24				23 SANDERS J free throw 2 - 2 missed
09:24	2 WELCH C defensive rebound (7)			
09:08	10 KONSTANS S 3pt FG , jump shot missed			
09:02				23 SANDERS J defensive rebound (5)
08:48				23 SANDERS J turnover travel (2)
08:39	1 TURNER K foul drawn (2)			1 HOOKS C foul shooting (3 - 1)
08:39				1 HOOKS C substitution out
08:39				21 ADAMS A substitution in
08:39	1 TURNER K free throw 1 - 2 made (1)	35-34	1	
08:39	1 TURNER K free throw 2 - 2 made (2)	36-34	2	
08:24				24 DAVIS J turnover lost ball (1)
08:05	14 GOULD C turnover lost ball (1)			
07:53				23 SANDERS J 3pt FG from turnover, jump shot missed
07:47	2 WELCH C defensive rebound (8)			
07:47	21 CARTER P 2pt FG in the paint, layup missed			
07:45	offensive rebound (23)			
07:38	1 TURNER K 3pt FG second chance, jump shot made (5)	39-34	5	
07:38	2 WELCH C assist (2)			
07:17		39-36	3	23 SANDERS J 2pt FG outside the paint, pull up jump shot made (11)
07:17				14 UPTON K assist (1)
06:58	2 WELCH C 2pt FG in the paint, driving layup made (9)	41-36	5	
06:24		41-38	3	34 DOWDELL M 2pt FG in the paint, hook shot made (7)
06:10	1 TURNER K 3pt FG , jump shot made (8)	44-38	6	
06:10	2 WELCH C assist (3)			
05:54	21 CARTER P foul personal (2 - 3)			24 DAVIS J foul drawn (2)
05:54	2 WELCH C substitution out			
05:54	21 CARTER P substitution out			



ETSU at Davidson

12/18/20 John M. Belk Arena, Davidson
2020-21 Women's Basketball

Officials: Maggie Tieman, Joseph Vasziy, Jeffrey Smith

Game Time	DAV	Score	Diff	ETS
05:54	20 TABOR C substitution in			
05:54	24 FULLER A substitution in			
05:49				24 DAVIS J 2pt FG outside the paint, jump shot missed
05:46	10 KONSTANS S defensive rebound (2)			
05:40	10 KONSTANS S 2pt FG in the paint, driving layup missed			
05:36				24 DAVIS J defensive rebound (3)
05:31	10 KONSTANS S foul shooting (2 - 4)			14 UPTON K foul drawn (1)
05:31		44-39	5	14 UPTON K free throw 1 - 2 made (1)
05:31				14 UPTON K free throw 2 - 2 missed
05:29	defensive rebound (25)			
05:29				23 SANDERS J substitution out
05:29				34 DOWDELL M substitution out
05:29				2 WILLIAMS I substitution in
05:29				44 STAFFORD E substitution in
05:18	10 KONSTANS S 3pt FG , jump shot made (3)	47-39	8	
05:18	1 TURNER K assist (2)			
04:56		47-41	6	21 ADAMS A 2pt FG in the paint, driving layup made (4)
04:45	1 TURNER K 2pt FG outside the paint, pull up jump shot missed			
04:40				24 DAVIS J defensive rebound (4)
04:30				21 ADAMS A turnover travel (3)
04:30	Timeout media			
04:30	1 TURNER K substitution out			
04:30	4 FITZGERALD K substitution in			
04:18	10 KONSTANS S turnover travel (2)			
04:01				44 STAFFORD E 2pt FG from turnover outside the paint, jump shot missed
03:56	10 KONSTANS S defensive rebound (3)			
03:32	24 FULLER A foul offensive (1 - 5)			24 DAVIS J foul drawn (3)
03:32	24 FULLER A turnover offensive (1)			
03:16				24 DAVIS J 2pt FG from turnover in the paint, layup missed
03:13	10 KONSTANS S defensive rebound (4)			
02:50	20 TABOR C 2pt FG in the paint, driving layup made (14)	49-41	8	
02:19		49-43	6	21 ADAMS A 2pt FG in the paint, driving layup made (6)
02:19				2 WILLIAMS I assist (1)
02:08	4 FITZGERALD K turnover bad pass (2)			2 WILLIAMS I steal (2)
02:08	4 FITZGERALD K substitution out			
02:08	14 GOULD C substitution out			
02:08	1 TURNER K substitution in			
02:08	2 WELCH C substitution in			
02:08				24 DAVIS J substitution out
02:08				13 JACKSON S substitution in
01:56		49-46	3	13 JACKSON S 3pt FG from turnover, jump shot made (3)
01:56				14 UPTON K assist (2)
01:40	1 TURNER K 3pt FG , jump shot missed			
01:40				defensive rebound (25)
01:25				13 JACKSON S 3pt FG , jump shot missed
01:25				offensive rebound (26)
01:25	10 KONSTANS S substitution out			
01:25	24 FULLER A substitution out			



ETSU at Davidson

12/18/20 John M. Belk Arena, Davidson
2020-21 Women's Basketball

Officials: Maggie Tieman, Joseph Vasziy, Jeffrey Smith

Game Time	DAV	Score	Diff	ETS
01:25	14 GOULD C substitution in			
01:25	21 CARTER P substitution in			
01:21				44 STAFFORD E 3pt FG second chance, jump shot missed
01:18				13 JACKSON S offensive rebound (1)
01:11				13 JACKSON S turnover travel (4)
00:58	1 TURNER K 3pt FG from turnover, jump shot missed			
00:54				21 ADAMS A defensive rebound (3)
00:31				44 STAFFORD E 3pt FG , jump shot missed
00:30				2 WILLIAMS I offensive rebound (2)
00:30	1 TURNER K foul personal (2 - 6)			21 ADAMS A foul drawn (2)
00:30				21 ADAMS A free throw 1 - 2 missed
00:30				offensive dead ball rebound (2)
00:30		49-47	2	21 ADAMS A free throw 2 - 2 made (7)
00:02	14 GOULD C 2pt FG in the paint, layup made (4)	51-47	4	
00:02	1 TURNER K assist (3)			
END OF PERIOD				
DAV 51-47 ETS				



ETSU at Davidson

12/18/20 John M. Belk Arena, Davidson
2020-21 Women's Basketball

Officials: Maggie Tieman, Joseph Vasziy, Jeffrey Smith

ETSU - 14

NO.	Name	F	Min	FG			Rebounds			Fouls		TP	AS	TO	ST	Blocks		+/-
				M-A	3P	FT	OR	DR	TOT	PF	FD					BS	BA	
34	Mykia Dowdell	F	04:31	1-1	0-0	0-0	0	0	0	0	0	2	0	0	0	0	0	-4
24	Jakhyia Davis	C	07:52	0-3	0-0	0-0	0	2	2	0	2	0	0	1	0	0	0	-5
1	Carly Hooks	G	01:21	0-0	0-0	0-0	0	0	0	1	0	0	0	0	0	0	0	1
14	Kaia Upton	G	10:00	0-0	0-0	1-2	0	0	0	0	1	1	2	0	0	0	0	-3
23	Jasmine Sanders	G	04:31	1-2	0-1	1-2	1	1	2	0	2	3	0	1	0	0	0	-4
20	Kelly Post		00:00															
21	Amaya Adams		08:39	2-2	0-0	1-2	0	1	1	0	1	5	0	1	0	0	0	-4
2	Imani Williams		05:29	0-0	0-0	0-0	1	0	1	0	0	0	1	0	1	0	0	1
44	E'Lease Stafford		05:29	0-3	0-2	0-0	0	0	0	0	0	0	0	0	0	0	0	1
13	Shynia Jackson		02:08	1-2	1-2	0-0	1	0	1	0	0	3	0	1	0	0	0	2
Team							1	1	2			0		0				
Totals				5-13	1-5	3-6	4	5	9	1	6	14	3	4	1	0	0	-3

Shooting By Period		
3rd FG%	5-13	38.5%
3PT%	1-5	20.0%
FT%	3-6	50%
GM FG%	5-13	38.5%
3PT%	1-5	20.0%
FT%	3-6	50.0%

Dead Ball Rebounds: 1, 0

Technical Fouls::NONE

Davidson - 17

NO.	Name	F	Min	FG			Rebounds			Fouls		TP	AS	TO	ST	Blocks		+/-
				M-A	3P	FT	OR	DR	TOT	PF	FD					BS	BA	
21	Peyton Carter	F	05:31	0-1	0-0	0-0	0	0	0	1	0	0	0	0	0	0	0	6
1	Katie Turner	G	07:38	2-5	2-4	2-2	0	0	0	1	1	8	2	0	0	0	0	3
2	Chloe Welch	G	06:14	1-1	0-0	0-0	0	2	2	0	0	2	2	0	0	0	0	3
10	Sarah Konstans	G	08:35	1-3	1-2	0-0	0	3	3	2	0	3	0	1	0	0	0	2
14	Cassidy Gould	G	09:17	1-1	0-0	0-0	0	0	0	1	0	2	0	1	0	0	0	6
20	Cameron Tabor		05:54	1-1	0-0	0-0	0	0	0	0	0	2	0	0	0	0	0	-2
24	Adelaide Fuller		04:29	0-0	0-0	0-0	0	0	0	1	0	0	0	1	0	0	0	-3
4	Kelly Fitzgerald		02:22	0-0	0-0	0-0	0	0	0	0	0	0	0	1	0	0	0	0
Team							1	1	2			0		0				
Totals				6-12	3-6	2-2	1	6	7	6	1	17	4	4	0	0	0	3

Shooting By Period		
3rd FG%	6-12	50.0%
3PT%	3-6	50.0%
FT%	2-2	100%
GM FG%	6-12	50.0%
3PT%	3-6	50.0%
FT%	2-2	100.0%

Dead Ball Rebounds: 0, 0

Technical Fouls::NONE

	ETS	DAV
Biggest lead	0 (1 st 10:00)	8 (3 rd 5:18)
Best Scoring Run	6(3 rd 0:30)	5(3 rd 7:38)
Lead Changes	0	
Times Tied	1	
Time with Lead	00:00	08:58

Points from	ETS	DAV
Turnovers	3	2
Paint	6	6
Second Chance	2	3
Fast Breaks	0	0
Bench	8	2

	Period by Period Scoring				
	1st	2nd	3rd	4th	TOT
ETS	12	21	14	17	64
DAV	16	18	17	19	70



ETSU at Davidson

12/18/20 John M. Belk Arena, Davidson
2020-21 Women's Basketball

Officials: Maggie Tieman, Joseph Vasziy, Jeffrey Smith

Period 4

Quarter Starters:

DAV	1 Turner K	2 Welch C	14 Gould C	20 Tabor C	21 Carter P
ETS	2 Williams I	13 Jackson S	20 Post K	21 Adams A	23 Sanders J

Game Time	DAV	Score	Diff	ETS
10:00				14 UPTON K substitution out
10:00				44 STAFFORD E substitution out
10:00				20 POST K substitution in
10:00				23 SANDERS J substitution in
09:47	2 WELCH C 3pt FG , jump shot made (12)	54-47	7	
09:47	1 TURNER K assist (4)			
09:32				2 WILLIAMS I 2pt FG in the paint, layup missed
09:29	21 CARTER P defensive rebound (2)			
09:22	20 TABOR C turnover bad pass (1)			23 SANDERS J steal (2)
09:19		54-49	5	23 SANDERS J 2pt FG fast break from turnover in the paint, driving layup made (13)
09:19	21 CARTER P foul shooting (3 - 1)			23 SANDERS J foul drawn (4)
09:19		54-50	4	23 SANDERS J free throw fast break 1 - 1 made (14)
09:13	20 TABOR C 3pt FG , jump shot made (17)	57-50	7	
09:13	1 TURNER K assist (5)			
08:49	2 WELCH C foul shooting (3 - 2)			21 ADAMS A foul drawn (3)
08:49				2 WILLIAMS I substitution out
08:49				34 DOWDELL M substitution in
08:49				21 ADAMS A free throw 1 - 2 missed
08:49				offensive dead ball rebound (3)
08:49		57-51	6	21 ADAMS A free throw 2 - 2 made (8)
08:30	21 CARTER P 2pt FG in the paint, hook shot missed			
08:30				13 JACKSON S defensive rebound (2)
08:30	21 CARTER P foul personal (4 - 3)			13 JACKSON S foul drawn (2)
08:15				23 SANDERS J 2pt FG outside the paint, jump shot missed
08:11	2 WELCH C defensive rebound (9)			
07:52	2 WELCH C 2pt FG in the paint, driving layup missed			
07:49	21 CARTER P offensive rebound (3)			
07:50	21 CARTER P 2pt FG second chance in the paint, layup blocked			
07:50				34 DOWDELL M block (2)
07:50	offensive rebound (31)			
07:50				13 JACKSON S substitution out
07:50				20 POST K substitution out
07:50				14 UPTON K substitution in
07:50				24 DAVIS J substitution in
07:45	21 CARTER P foul drawn (1)			24 DAVIS J foul personal (2 - 1)
07:40	21 CARTER P turnover bad pass (1)			
07:40	21 CARTER P substitution out			
07:40	24 FULLER A substitution in			
07:24	14 GOULD C steal (3)			24 DAVIS J turnover lost ball (2)
07:22	14 GOULD C turnover lost ball (2)			
07:03				34 DOWDELL M 2pt FG from turnover in the paint, layup missed
07:01				24 DAVIS J offensive rebound (5)



ETSU at Davidson

12/18/20 John M. Belk Arena, Davidson
2020-21 Women's Basketball

Officials: Maggie Tieman, Joseph Vasziy, Jeffrey Smith

Game Time	DAV	Score	Diff	ETS
06:58	jump ball situation			
06:55		57-53	4	23 SANDERS J 2pt FG second chance in the paint, driving layup made (16)
06:55				14 UPTON K assist (3)
06:31	24 FULLER A foul drawn (2)			24 DAVIS J foul personal (3 - 2)
06:31				24 DAVIS J substitution out
06:31				13 JACKSON S substitution in
06:28	2 WELCH C 2pt FG outside the paint, jump shot missed			
06:21	20 TABOR C offensive rebound (3)			
06:21	2 WELCH C 3pt FG second chance, jump shot missed			
06:21				defensive rebound (32)
05:52				13 JACKSON S turnover travel (5)
05:36	20 TABOR C 3pt FG from turnover, jump shot missed			
05:32				21 ADAMS A defensive rebound (4)
05:21				34 DOWDELL M 2pt FG outside the paint, jump shot missed
05:17	2 WELCH C defensive rebound (10)			
05:13	2 WELCH C turnover bad pass (3)			34 DOWDELL M steal (1)
05:04				23 SANDERS J 3pt FG from turnover, jump shot missed
05:01				13 JACKSON S offensive rebound (3)
04:58				14 UPTON K 2pt FG from turnover second chance outside the paint, jump shot missed
04:56				34 DOWDELL M offensive rebound (6)
04:56	24 FULLER A foul shooting (2 - 4)			34 DOWDELL M foul drawn (2)
04:56	14 GOULD C substitution out			
04:56	10 KONSTANS S substitution in			
04:56		57-54	3	34 DOWDELL M free throw 1 - 2 made (8)
04:56		57-55	2	34 DOWDELL M free throw 2 - 2 made (9)
04:33	10 KONSTANS S 2pt FG in the paint, driving layup made (5)	59-55	4	
04:15				23 SANDERS J 3pt FG , jump shot missed
04:11	20 TABOR C defensive rebound (4)			
04:02	24 FULLER A 2pt FG in the paint, layup made (9)	61-55	6	
04:02	20 TABOR C assist (2)			
04:02	24 FULLER A foul drawn (3)			13 JACKSON S foul shooting (1 - 3)
04:02				13 JACKSON S substitution out
04:02				24 DAVIS J substitution in
04:02	24 FULLER A free throw 1 - 1 made (10)	62-55	7	
03:42	jump ball situation			
03:42	10 KONSTANS S steal (1)			24 DAVIS J turnover lost ball (3)
03:14	1 TURNER K 3pt FG from turnover, jump shot missed			
03:11				34 DOWDELL M defensive rebound (7)
03:01	24 FULLER A foul personal (3 - 5)			24 DAVIS J foul drawn (4)
03:01		62-56	6	24 DAVIS J free throw 1 - 2 made (6)
03:01		62-57	5	24 DAVIS J free throw 2 - 2 made (7)
02:36	2 WELCH C foul drawn (3)			21 ADAMS A foul personal (1 - 4)
02:26	24 FULLER A 2pt FG in the paint, hook shot made (12)	64-57	7	
02:26	24 FULLER A foul drawn (4)			24 DAVIS J foul shooting (4 - 5)
02:26	24 FULLER A free throw 1 - 1 made (13)	65-57	8	
02:12		65-60	5	24 DAVIS J 3pt FG , jump shot made (10)
02:12				23 SANDERS J assist (2)
02:12				Timeout 30 Sec



ETSU at Davidson

12/18/20 John M. Belk Arena, Davidson
2020-21 Women's Basketball

Game Time: 4:00 PM
Game Duration: 2:06

Officials: Maggie Tieman, Joseph Vasziy, Jeffrey Smith

Game Time	DAV	Score	Diff	ETS
02:12	Timeout media			
02:02	2 WELCH C 2pt FG in the paint, driving layup missed			
01:57				23 SANDERS J defensive rebound (6)
01:48				23 SANDERS J 3pt FG , jump shot missed
01:45	10 KONSTANS S defensive rebound (5)			
01:21	2 WELCH C 2pt FG in the paint, driving layup missed			
01:17				24 DAVIS J defensive rebound (6)
01:06				34 DOWDELL M 2pt FG in the paint, layup missed
01:05	10 KONSTANS S defensive rebound (6)			
00:40	1 TURNER K foul offensive (3 - 6)			34 DOWDELL M foul drawn (3)
00:40	1 TURNER K turnover offensive (3)			
00:40				Timeout 30 Sec
00:33	1 TURNER K steal (2)			34 DOWDELL M turnover lost ball (2)
00:29	1 TURNER K foul drawn (3)			23 SANDERS J foul personal (1 - 6)
00:29	24 FULLER A substitution out			
00:29	14 GOULD C substitution in			
00:29	1 TURNER K free throw fast break 1 - 2 made (9)	66-60	6	
00:29	1 TURNER K free throw fast break 2 - 2 made (10)	67-60	7	
00:19				34 DOWDELL M 3pt FG , jump shot missed
00:18				23 SANDERS J offensive rebound (7)
00:18	2 WELCH C foul personal (4 - 7)			23 SANDERS J foul drawn (5)
00:18				24 DAVIS J substitution out
00:18				2 WILLIAMS I substitution in
00:18		67-61	6	23 SANDERS J free throw 1 - 2 made (17)
00:18		67-62	5	23 SANDERS J free throw 2 - 2 made (18)
00:18	Timeout 30 Sec			
00:17	2 WELCH C foul drawn (4)			21 ADAMS A foul personal (2 - 7)
00:17	2 WELCH C free throw fast break 1 - 2 made (13)	68-62	6	
00:17	2 WELCH C free throw fast break 2 - 2 made (14)	69-62	7	
00:17				Timeout 60 Sec
00:17				2 WILLIAMS I substitution out
00:17				1 HOOKS C substitution in
00:13				23 SANDERS J 3pt FG , jump shot missed
00:10	defensive rebound (37)			
00:10	Timeout 30 Sec			
00:08	1 TURNER K foul drawn (4)			1 HOOKS C foul personal (4 - 8)
00:08	1 TURNER K free throw fast break 1 - 2 made (11)	70-62	8	
00:08	1 TURNER K free throw fast break 2 - 2 missed			
00:07				14 UPTON K defensive rebound (1)
00:07	14 GOULD C foul personal (3 - 8)			14 UPTON K foul drawn (2)
00:07				1 HOOKS C substitution out
00:07				2 WILLIAMS I substitution in
00:07		70-63	7	14 UPTON K free throw fast break 1 - 2 made (2)
00:07		70-64	6	14 UPTON K free throw fast break 2 - 2 made (3)
00:07	Timeout 60 Sec			
00:02	1 TURNER K turnover dribbling violation (4)			
00:02				2 WILLIAMS I substitution out
00:02				1 HOOKS C substitution in
END OF GAME				



Official Basketball Play by Play - 4th Period

ETSU at Davidson

12/18/20 John M. Belk Arena, Davidson
2020-21 Women's Basketball

Game Time: 4:00 PM
Game Duration: 2:06

Officials: Maggie Tieman, Joseph Vaszily, Jeffrey Smith

Game Time	DAV	Score	Diff	ETS
DAV 70-64 ETS				



ETSU at Davidson

12/18/20 John M. Belk Arena, Davidson
2020-21 Women's Basketball

Officials: Maggie Tieman, Joseph Vasziy, Jeffrey Smith

ETSU - 17

NO.	Name	Min	FG			Rebounds			Fouls		TP	AS	TO	ST	Blocks		+/-
			M-A	M-A	M-A	OR	DR	TOT	PF	FD					BS	BA	
34	Mykia Dowdell	F 08:49	0-4	0-1	2-2	1	1	2	0	2	2	0	1	1	1	0	1
24	Jakhyia Davis	C 05:02	1-1	1-1	2-2	1	1	2	3	1	5	0	2	0	0	1	
1	Carly Hooks	G 00:14	0-0	0-0	0-0	0	0	0	1	0	0	0	0	0	0	-1	
14	Kaia Upton	G 07:50	0-1	0-0	2-2	0	1	1	0	1	2	1	0	0	0	0	
23	Jasmine Sanders	G 10:00	2-7	0-4	3-3	1	1	2	1	2	7	1	0	1	0	-2	
21	Amaya Adams	10:00	0-0	0-0	1-2	0	1	1	2	1	1	0	0	0	0	-2	
44	E'Lease Stafford	00:00															
20	Kelly Post	02:10	0-0	0-0	0-0	0	0	0	0	0	0	0	0	0	0	-2	
13	Shynia Jackson	04:39	0-0	0-0	0-0	1	1	2	1	1	0	0	1	0	0	-4	
2	Imani Williams	01:16	0-1	0-0	0-0	0	0	0	0	0	0	0	0	0	0	-1	
Team						0	1	1			0		0				
Totals			3-14	1-6	10-11	4	7	11	8	8	17	2	4	2	1	0	-2

Shooting By Period		
4 th FG%	3-14	21.4%
3PT%	1-6	16.7%
FT%	10-11	90.9%
GM FG%	3-14	21.4%
3PT%	1-6	16.7%
FT%	10-11	90.9%

Dead Ball Rebounds: 1, 0

Technical Fouls::NONE

Davidson - 19

NO.	Name	Min	FG			Rebounds			Fouls		TP	AS	TO	ST	Blocks		+/-
			M-A	M-A	M-A	OR	DR	TOT	PF	FD					BS	BA	
21	Peyton Carter	F 02:20	0-2	0-0	0-0	1	1	2	2	1	0	0	1	0	0	1	2
1	Katie Turner	G 10:00	0-1	0-1	3-4	0	0	0	1	2	3	2	2	1	0	0	2
2	Chloe Welch	G 10:00	1-6	1-2	2-2	0	2	2	2	2	5	0	1	0	0	2	
10	Sarah Konstans	G 04:56	1-1	0-0	0-0	0	2	2	0	0	2	0	0	1	0	2	
14	Cassidy Gould	G 05:33	0-0	0-0	0-0	0	0	0	1	0	0	0	1	1	0	1	
20	Cameron Tabor	10:00	1-2	1-2	0-0	1	1	2	0	0	3	1	1	0	0	2	
24	Adelaide Fuller	07:11	2-2	0-0	2-2	0	0	0	2	3	6	0	0	0	0	-1	
Team						1	1	2			0		0				
Totals			5-14	2-5	7-8	3	7	10	8	8	19	3	6	3	0	1	2

Shooting By Period		
4 th FG%	5-14	35.7%
3PT%	2-5	40.0%
FT%	7-8	87.5%
GM FG%	5-14	35.7%
3PT%	2-5	40.0%
FT%	7-8	87.5%

Dead Ball Rebounds: 0, 0

Technical Fouls::NONE

	ETS	DAV
Biggest lead	0 (1 st 10:00)	8 (4 th 2:26)
Best Scoring Run	5(4 th 4:56)	5(4 th 4:02)
Lead Changes	0	
Times Tied	0	
Time with Lead	00:00	09:47

Points from	ETS	DAV
Turnovers	5	2
Paint	4	6
Second Chance	6	0
Fast Breaks	5	5
Bench	1	9

	Period by Period Scoring				
	1st	2nd	3rd	4th	TOT
ETS	12	21	14	17	64
DAV	16	18	17	19	70



ETSU at Davidson

12/18/20 John M. Belk Arena, Davidson
2020-21 Women's Basketball

Officials: Maggie Tieman, Joseph Vasziy, Jeffrey Smith

ETSU - 31

NO.	Name	Min	FG			Rebounds			Fouls		TP	AS	TO	ST	Blocks		+/-
			M-A	M-A	M-A	OR	DR	TOT	PF	FD					BS	BA	
34	Mykia Dowdell	F 13:20	1-5	0-1	2-2	1	1	2	0	2	4	0	1	1	1	0	-3
24	Jakhya Davis	C 12:54	1-4	1-1	2-2	1	3	4	3	3	5	0	3	0	0	0	-4
1	Carly Hooks	G 01:35	0-0	0-0	0-0	0	0	0	2	0	0	0	0	0	0	0	0
14	Kaia Upton	G 17:50	0-1	0-0	3-4	0	1	1	0	2	3	3	0	0	0	0	-3
23	Jasmine Sanders	G 14:31	3-9	0-5	4-5	2	2	4	1	4	10	1	1	1	0	0	-6
21	Amaya Adams	18:39	2-2	0-0	2-4	0	2	2	2	2	6	0	1	0	0	0	-6
2	Imani Williams	06:45	0-1	0-0	0-0	1	0	1	0	0	0	1	0	1	0	0	0
44	E'Lease Stafford	05:29	0-3	0-2	0-0	0	0	0	0	0	0	0	0	0	0	0	1
13	Shynia Jackson	06:47	1-2	1-2	0-0	2	1	3	1	1	3	0	2	0	0	0	-2
20	Kelly Post	02:10	0-0	0-0	0-0	0	0	0	0	0	0	0	0	0	0	0	-2
Team						1	2	3			0		0				
Totals			8-27	2-11	13-17	8	12	20	9	14	31	5	8	3	1	0	-5

Shooting By Period		
3 rd FG%	5-13	38.5%
3PT%	1-5	20.0%
FT%	3-6	50%
4 th FG%	3-14	21.4%
3PT%	1-6	16.7%
FT%	10-11	90.9%
GM FG%	8-27	29.6%
3PT%	2-11	18.2%
FT%	13-17	76.5%

Dead Ball Rebounds: 2, 0

Technical Fouls::NONE

Davidson - 36

NO.	Name	Min	FG			Rebounds			Fouls		TP	AS	TO	ST	Blocks		+/-
			M-A	M-A	M-A	OR	DR	TOT	PF	FD					BS	BA	
21	Peyton Carter	F 07:51	0-3	0-0	0-0	1	1	2	3	1	0	0	1	0	0	1	8
1	Katie Turner	G 17:38	2-6	2-5	5-6	0	0	0	2	3	11	4	2	1	0	0	5
2	Chloe Welch	G 16:14	2-7	1-2	2-2	0	4	4	2	2	7	2	1	0	0	0	5
10	Sarah Konstans	G 13:31	2-4	1-2	0-0	0	5	5	2	0	5	0	1	1	0	0	4
14	Cassidy Gould	G 14:50	1-1	0-0	0-0	0	0	0	2	0	2	0	2	1	0	0	7
20	Cameron Tabor	15:54	2-3	1-2	0-0	1	1	2	0	0	5	1	1	0	0	0	0
24	Adelaide Fuller	11:40	2-2	0-0	2-2	0	0	0	3	3	6	0	1	0	0	0	-4
4	Kelly Fitzgerald	02:22	0-0	0-0	0-0	0	0	0	0	0	0	0	1	0	0	0	0
Team						2	2	4			0		0				
Totals			11-26	5-11	9-10	4	13	17	14	9	36	7	10	3	0	1	5

Shooting By Period		
3 rd FG%	6-12	50.0%
3PT%	3-6	50.0%
FT%	2-2	100%
4 th FG%	5-14	35.7%
3PT%	2-5	40.0%
FT%	7-8	87.5%
GM FG%	11-26	42.3%
3PT%	5-11	45.5%
FT%	9-10	90.0%

Dead Ball Rebounds: 0, 0

Technical Fouls::NONE

	ETS	DAV
Biggest lead	0 (1 st 10:00)	8 (3 rd 5:18)
Best Scoring Run	6(3 rd 0:30)	5(3 rd 7:38)
Lead Changes	0	
Times Tied	1	
Time with Lead	00:00	18:58

Points from	ETS	DAV
Turnovers	8	4
Paint	10	12
Second Chance	8	3
Fast Breaks	5	5
Bench	9	11

	Period by Period Scoring				
	1st	2nd	3rd	4th	TOT
ETS	12	21	14	17	64
DAV	16	18	17	19	70



ETSU at Davidson

12/18/20 John M. Belk Arena, Davidson
2020-21 Women's Basketball

Officials: Maggie Tieman, Joseph Vasziily, Jeffrey Smith

{ Players => 00, 1, 2, 4, 10, 11, 14, 20, 21, 24, 30, 32, 34; } FG Types => All; Results => All;

{ Players => 1, 2, 3, 5, 10, 13, 14, 20, 21, 23, 24, 34, 44; } FG Types => All; Results => All;

Davidson

ETSU

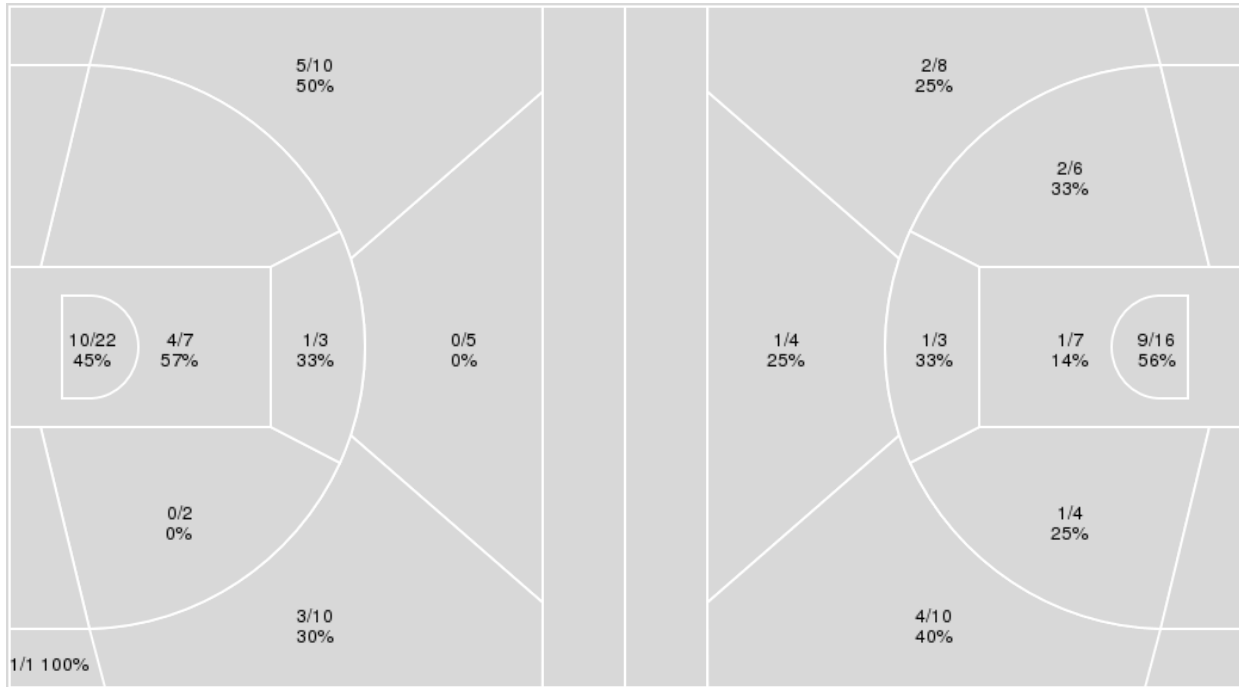

Davidson	M/A	%
Field Goals	24/60	40
2 Points	15/34	44
3 Points	9/26	35
Free Throws	13/17	76

ETSU	M/A	%
Field Goals	21/58	36
2 Points	14/36	39
3 Points	7/22	32
Free Throws	15/20	75



ETSU at Davidson

12/18/20 John M. Belk Arena, Davidson
2020-21 Women's Basketball

Officials: Maggie Tieman, Joseph Vasziily, Jeffrey Smith

ETSU

No	Name	Mins		Score		Points Diff		Points per Min		Assists		Rebounds		Steals		Turnovers	
		On	Off	On	Off	On	Off	On	Off	On	Off	On	Off	On	Off	On	Off
1	Carly Hooks	09:51	30:09	16 - 14	48 - 56	2	-8	1.62	1.59	3	8	14	26	2	7	3	16
2	Imani Williams	12:14	27:46	28 - 26	36 - 44	2	-8	2.29	1.30	4	7	9	31	5	4	7	12
13	Shynia Jackson	10:39	29:21	13 - 17	51 - 53	-4	-2	1.22	1.74	2	9	14	26	3	6	5	14
14	Kaia Upton	29:05	10:55	50 - 49	14 - 21	1	-7	1.72	1.28	9	2	30	10	5	4	13	6
20	Kelly Post	09:07	30:53	18 - 11	46 - 59	7	-13	1.97	1.49	3	8	7	33	5	4	5	14
21	Amaya Adams	29:31	10:29	44 - 53	20 - 17	-9	3	1.49	1.91	7	4	29	11	6	3	14	5
23	Jasmine Sanders	29:38	10:22	46 - 63	18 - 7	-17	11	1.55	1.74	6	5	28	12	6	3	15	4
24	Jakhya Davis	25:38	14:22	43 - 39	21 - 31	4	-10	1.68	1.46	9	2	23	17	6	3	12	7
34	Mykia Dowdell	29:47	10:13	42 - 52	22 - 18	-10	4	1.41	2.15	7	4	32	8	4	5	14	5
44	E'Lease Stafford	14:30	25:30	20 - 26	44 - 44	-6	0	1.38	1.73	5	6	14	26	3	6	7	12

Davidson

No	Name	Mins		Score		Points Diff		Points per Min		Assists		Rebounds		Steals		Turnovers	
		On	Off	On	Off	On	Off	On	Off	On	Off	On	Off	On	Off	On	Off
00	Suzi-Rose Deegan	01:21	38:39	0 - 0	70 - 64	0	6	0.00	1.81	0	13	2	35	0	8	2	16
1	Katie Turner	31:25	08:35	51 - 50	19 - 14	1	5	1.62	2.21	9	4	30	7	5	3	12	6
2	Chloe Welch	34:56	05:04	63 - 57	7 - 7	6	0	1.80	1.38	12	1	31	6	8	0	15	3
4	Kelly Fitzgerald	09:56	30:04	19 - 14	51 - 50	5	1	1.91	1.70	4	9	9	28	3	5	8	10
10	Sarah Konstans	21:18	18:42	30 - 39	40 - 25	-9	15	1.41	2.14	4	9	19	18	2	6	8	10
14	Cassidy Gould	33:29	06:31	62 - 54	8 - 10	8	-2	1.85	1.23	12	1	32	5	6	2	15	3
20	Cameron Tabor	28:04	11:56	60 - 46	10 - 18	14	-8	2.14	0.84	11	2	26	11	8	0	13	5
21	Peyton Carter	15:40	24:20	21 - 31	49 - 33	-10	16	1.34	2.01	6	7	15	22	0	8	8	10
24	Adelaide Fuller	20:34	19:26	38 - 27	32 - 37	11	-5	1.85	1.65	7	6	17	20	7	1	7	11
34	Alana Davidson	03:17	36:43	6 - 2	64 - 62	4	2	1.83	1.74	0	13	4	33	1	7	2	16



ETSU at Davidson

12/18/20 John M. Belk Arena, Davidson
2020-21 Women's Basketball

Officials: Maggie Tieman, Joseph Vasziy, Jeffrey Smith

Players => 1, 2, 3, 5, 10, 13, 14, 20, 21, 23, 24, 34, 44FG Types=>AllResults=>All

ETSU

All Field Goals

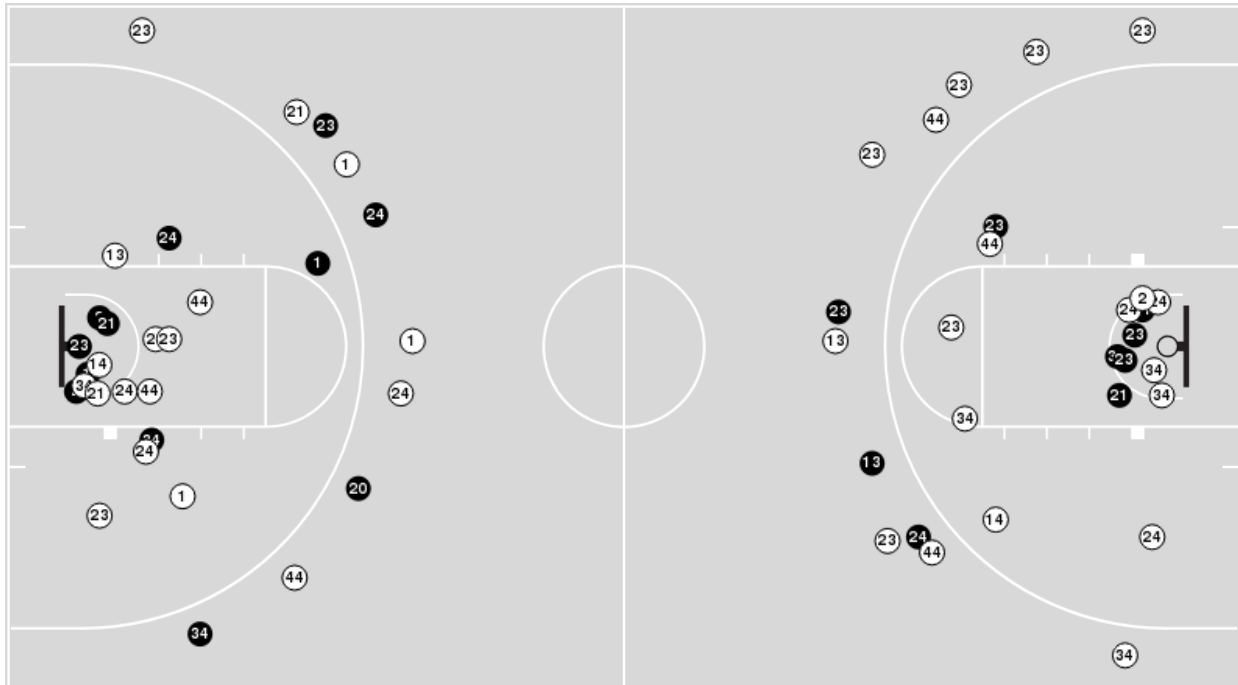

Blow Up Chart

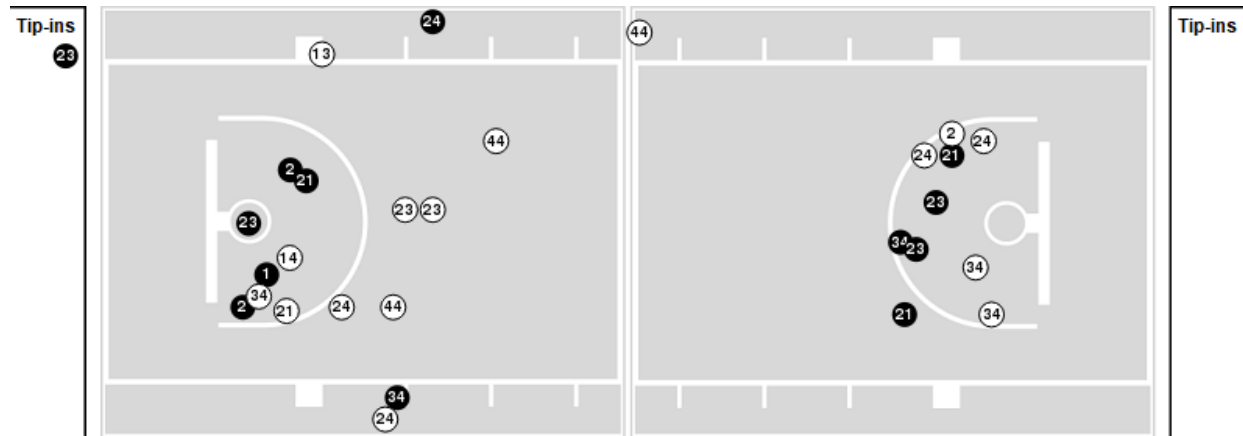

● Made ○ Missed N - Player Number

ETSU	M/A	%
Field Goals	21/58	36
2 Points	14/36	39
3 Points	7/22	32
Free Throws	15/20	75

ETSU	M/A	%
Points in the Paint	20 (10 / 23)	43
Fast Break Points	6 (5/6)	83
Second Chance Points	15 (10/16)	63
Effective FG%	42	



ETSU at Davidson

12/18/20 John M. Belk Arena, Davidson
2020-21 Women's Basketball

Officials: Maggie Tieman, Joseph Vasziy, Jeffrey Smith

Players => 00, 1, 2, 4, 10, 11, 14, 20, 21, 24, 30, 32, 34FG Types=>AllResults=>All

Davidson

All Field Goals

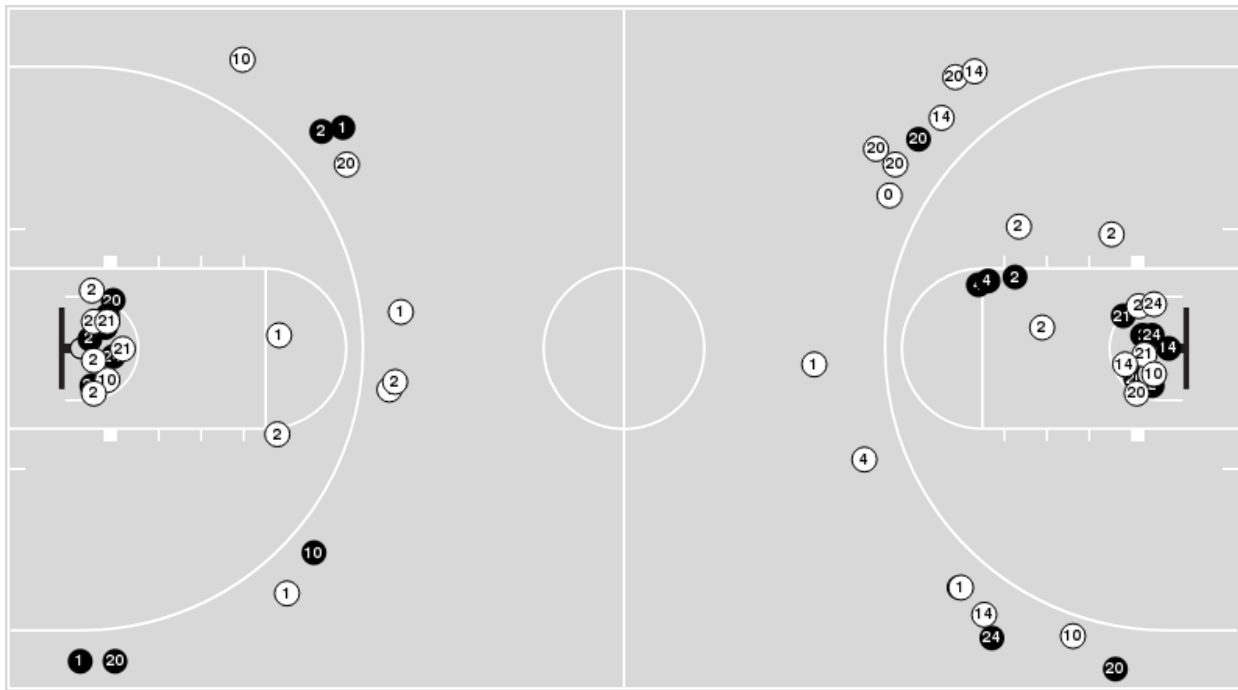

Blow Up Chart

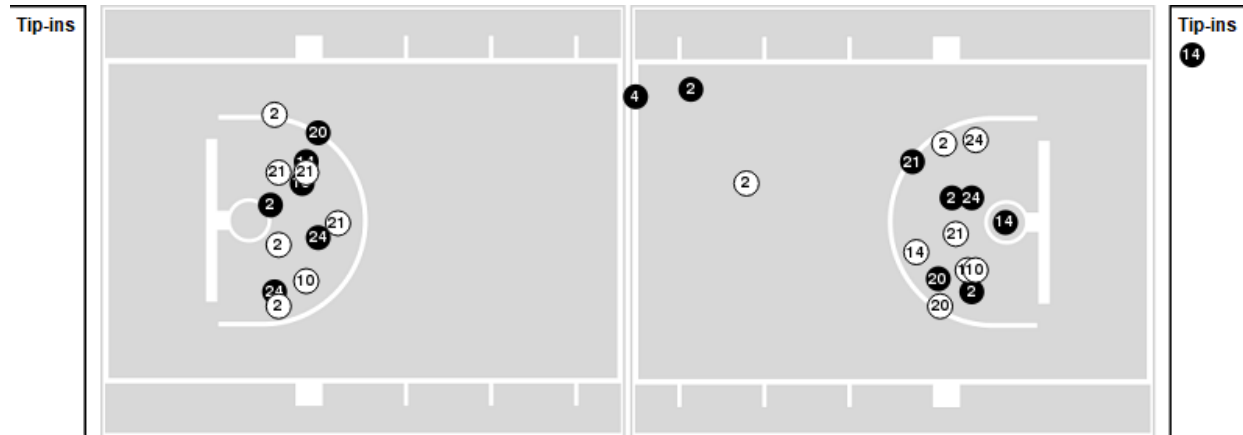

● Made ○ Missed N - Player Number

Davidson	M/A	%
Field Goals	24/60	40
2 Points	15/34	44
3 Points	9/26	35
Free Throws	13/17	76

Davidson	M/A	%
Points in the Paint	28 (14 / 29)	48
Fast Break Points	8 (8/10)	80
Second Chance Points	9 (5/11)	45
Effective FG%	48	



ETSU at Davidson

12/18/20 John M. Belk Arena, Davidson
2020-21 Women's Basketball

Game Time: 4:00 PM
Game Duration: 2:06

Officials: Maggie Tieman, Joseph Vasziy, Jeffrey Smith

ETSU

Lineup	Quarter On	Time On	Quarter Off	Time Off	Time on Court	Score	Score Diff	Reb	Stl	Tov	Ass	PPP
1- Hooks C/ 14- Upton K/ 23- Sanders J/ 24- Davis J/ 34- Dowdell M/	1	10:00	1	06:08	03:52	8-0	8	7	1	0	1	1.2422
13- Jackson S/ 14- Upton K/ 23- Sanders J/ 34- Dowdell M/ 44- Stafford E/	1	06:08	1	04:45	01:23	0-5	-5	1	0	2	0	0.0000
14- Upton K/ 21- Adams A/ 23- Sanders J/ 34- Dowdell M/ 44- Stafford E/	1	04:45	1	03:17	01:28	2-5	-3	1	0	0	0	2.0000
2- Williams I/ 14- Upton K/ 21- Adams A/ 23- Sanders J/ 34- Dowdell M/	1	03:17	1	01:21	01:56	2-6	-4	1	0	2	0	0.5000
13- Jackson S/ 20- Post K/ 21- Adams A/ 34- Dowdell M/ 44- Stafford E/	1	01:21	2	08:52	02:29	3-0	3	3	1	1	1	0.7500
20- Post K/ 21- Adams A/ 24- Davis J/ 34- Dowdell M/ 44- Stafford E/	2	08:52	2	07:57	00:55	0-0	0	1	0	1	0	0.0000
1- Hooks C/ 21- Adams A/ 24- Davis J/ 34- Dowdell M/ 44- Stafford E/	2	07:57	2	07:10	00:47	4-0	4	1	1	0	1	2.0000
1- Hooks C/ 14- Upton K/ 24- Davis J/ 34- Dowdell M/ 44- Stafford E/	2	07:10	2	06:28	00:42	3-0	3	1	0	0	1	3.0000
1- Hooks C/ 23- Sanders J/ 24- Davis J/ 34- Dowdell M/ 44- Stafford E/	2	06:28	2	05:11	01:17	0-9	-9	0	0	1	0	0.0000
1- Hooks C/ 21- Adams A/ 23- Sanders J/ 24- Davis J/ 34- Dowdell M/	2	05:11	2	03:33	01:38	0-4	-4	2	0	1	0	0.0000
2- Williams I/ 14- Upton K/ 20- Post K/ 23- Sanders J/ 24- Davis J/	2	03:33	2	01:39	01:54	8-3	5	0	2	1	2	1.6000
2- Williams I/ 20- Post K/ 21- Adams A/ 23- Sanders J/ 24- Davis J/	2	01:39	3	10:00	01:39	3-2	1	2	1	2	0	0.6148
1- Hooks C/ 14- Upton K/ 23- Sanders J/ 24- Davis J/ 34- Dowdell M/	3	10:00	3	08:39	01:21	1-0	1	2	0	1	0	0.5319
14- Upton K/ 21- Adams A/ 23- Sanders J/ 24- Davis J/ 34- Dowdell M/	3	08:39	3	05:29	03:10	5-10	-5	1	0	1	1	0.8503
2- Williams I/ 14- Upton K/ 21- Adams A/ 24- Davis J/ 44- Stafford E/	3	05:29	3	02:08	03:21	4-5	-1	1	1	1	1	0.8000
2- Williams I/ 13- Jackson S/ 14- Upton K/ 21- Adams A/ 44- Stafford E/	3	02:08	4	10:00	02:08	4-2	2	5	0	1	1	1.3889
2- Williams I/ 13- Jackson S/ 20- Post K/ 21- Adams A/ 23- Sanders J/	4	10:00	4	08:49	01:11	3-6	-3	0	1	0	0	1.2295
13- Jackson S/ 20- Post K/ 21- Adams A/ 23- Sanders J/ 34- Dowdell M/	4	08:49	4	07:50	00:59	1-0	1	1	0	0	0	0.5319
14- Upton K/ 21- Adams A/ 23- Sanders J/ 24- Davis J/ 34- Dowdell M/	4	07:50	4	06:31	01:19	2-0	2	1	0	1	1	1.0000
13- Jackson S/ 14- Upton K/ 21- Adams A/ 23- Sanders J/ 34- Dowdell M/	4	06:31	4	04:02	02:29	2-4	-2	4	1	1	0	0.5155
14- Upton K/ 21- Adams A/ 23- Sanders J/ 24- Davis J/ 34- Dowdell M/	4	04:02	4	00:18	03:43	5-6	-1	4	0	2	1	0.8503
2- Williams I/ 14- Upton K/ 21- Adams A/ 23- Sanders J/ 34- Dowdell M/	4	00:18	4	00:17	00:01	2-2	0	0	0	0	0	2.2727
1- Hooks C/ 14- Upton K/ 21- Adams A/ 23- Sanders J/ 34- Dowdell M/	4	00:17	4	00:07	00:11	0-1	-1	1	0	0	0	0.0000
2- Williams I/ 14- Upton K/ 21- Adams A/ 23- Sanders J/ 34- Dowdell M/	4	00:07	4	00:02	00:04	2-0	2	0	0	0	0	2.2727
1- Hooks C/ 14- Upton K/ 21- Adams A/ 23- Sanders J/ 34- Dowdell M/	4	00:02	4	00:00	00:03	0-0	0	0	0	0	0	0.0000



ETSU at Davidson

12/18/20 John M. Belk Arena, Davidson
2020-21 Women's Basketball

Game Time: 4:00 PM
Game Duration: 2:06

Officials: Maggie Tieman, Joseph Vasziy, Jeffrey Smith

Davidson

Lineup	Quarter On	Time On	Quarter Off	Time Off	Time on Court	Score	Score Diff	Reb	Stl	Tov	Ass	PPP
1- Turner K/ 2- Welch C/ 10- Konstans S/ 14- Gould C/ 21- Carter P/	1	10:00	1	06:38	03:22	0-6	-6	4	0	1	0	0.0000
1- Turner K/ 10- Konstans S/ 14- Gould C/ 20- Tabor C/ 24- Fuller A/	1	06:38	1	05:20	01:18	2-2	0	2	0	0	0	1.0638
2- Welch C/ 4- Fitzgerald K/ 14- Gould C/ 20- Tabor C/ 24- Fuller A/	1	05:20	1	03:17	02:03	8-2	6	0	1	0	2	2.6667
2- Welch C/ 4- Fitzgerald K/ 14- Gould C/ 20- Tabor C/ 34- Davidson A/	1	03:17	1	01:21	01:56	6-2	4	2	1	0	0	2.0000
00- Deegan S/ 1- Turner K/ 2- Welch C/ 4- Fitzgerald K/ 34- Davidson A/	1	01:21	2	10:00	01:21	0-0	0	2	0	2	0	0.0000
1- Turner K/ 2- Welch C/ 10- Konstans S/ 14- Gould C/ 21- Carter P/	2	10:00	2	07:10	02:50	0-7	-7	2	0	1	0	0.0000
1- Turner K/ 2- Welch C/ 14- Gould C/ 20- Tabor C/ 24- Fuller A/	2	07:10	2	04:10	03:00	13-3	10	4	1	0	2	2.0186
2- Welch C/ 4- Fitzgerald K/ 14- Gould C/ 20- Tabor C/ 24- Fuller A/	2	04:10	2	03:33	00:37	0-0	0	1	1	0	1	0.0000
2- Welch C/ 4- Fitzgerald K/ 14- Gould C/ 20- Tabor C/ 21- Carter P/	2	03:33	2	01:56	01:37	3-8	-5	2	0	3	1	0.6148
1- Turner K/ 2- Welch C/ 10- Konstans S/ 14- Gould C/ 24- Fuller A/	2	01:56	2	01:39	00:17	0-0	0	0	0	0	0	0.0000
1- Turner K/ 2- Welch C/ 14- Gould C/ 20- Tabor C/ 24- Fuller A/	2	01:39	3	10:00	01:39	2-3	-1	1	1	1	0	0.5000
1- Turner K/ 2- Welch C/ 10- Konstans S/ 14- Gould C/ 21- Carter P/	3	10:00	3	05:54	04:06	10-5	5	3	0	1	2	1.7007
1- Turner K/ 10- Konstans S/ 14- Gould C/ 20- Tabor C/ 24- Fuller A/	3	05:54	3	04:30	01:24	3-3	0	2	0	0	1	1.0000
4- Fitzgerald K/ 10- Konstans S/ 14- Gould C/ 20- Tabor C/ 24- Fuller A/	3	04:30	3	02:08	02:22	2-2	0	2	0	3	0	0.5000
1- Turner K/ 2- Welch C/ 10- Konstans S/ 20- Tabor C/ 24- Fuller A/	3	02:08	3	01:25	00:43	0-3	-3	0	0	0	0	0.0000
1- Turner K/ 2- Welch C/ 14- Gould C/ 20- Tabor C/ 21- Carter P/	3	01:25	4	07:40	03:45	8-5	3	4	0	2	3	1.1429
1- Turner K/ 2- Welch C/ 14- Gould C/ 20- Tabor C/ 24- Fuller A/	4	07:40	4	04:56	02:44	0-2	-2	2	1	2	0	0.0000
1- Turner K/ 2- Welch C/ 10- Konstans S/ 20- Tabor C/ 24- Fuller A/	4	04:56	4	00:29	04:27	8-7	1	3	2	1	1	1.0152
1- Turner K/ 2- Welch C/ 10- Konstans S/ 14- Gould C/ 20- Tabor C/	4	00:29	4	00:00	00:29	5-4	1	1	0	1	0	1.3736



ETSU at Davidson

12/18/20 John M. Belk Arena, Davidson
2020-21 Women's Basketball

Officials: Maggie Tieman, Joseph Vasziily, Jeffrey Smith

ETSU

Lineup	Time	Score	Score Diff	Pts/Min	Reb	Stl	Tov	Ass	PPP
14- Upton K/ 21- Adams A/ 23- Sanders J/ 24- Davis J/ 34- Dowdell M/	08:12	12-16	-4	1.4634	6	0	4	3	0.8721
1- Hooks C/ 14- Upton K/ 23- Sanders J/ 24- Davis J/ 34- Dowdell M/	05:13	9-0	9	1.7252	9	1	1	1	1.0817
2- Williams I/ 14- Upton K/ 21- Adams A/ 24- Davis J/ 44- Stafford E/	03:21	4-5	-1	1.1940	1	1	1	1	0.8000
13- Jackson S/ 20- Post K/ 21- Adams A/ 34- Dowdell M/ 44- Stafford E/	02:29	3-0	3	1.2081	3	1	1	1	0.7500
13- Jackson S/ 14- Upton K/ 21- Adams A/ 23- Sanders J/ 34- Dowdell M/	02:29	2-4	-2	0.8054	4	1	1	0	0.5155
2- Williams I/ 13- Jackson S/ 14- Upton K/ 21- Adams A/ 44- Stafford E/	02:08	4-2	2	1.8750	5	0	1	1	1.3889
2- Williams I/ 14- Upton K/ 21- Adams A/ 23- Sanders J/ 34- Dowdell M/	02:01	6-8	-2	2.9752	1	0	2	0	1.0417
2- Williams I/ 14- Upton K/ 20- Post K/ 23- Sanders J/ 24- Davis J/	01:54	8-3	5	4.2105	0	2	1	2	1.6000
2- Williams I/ 20- Post K/ 21- Adams A/ 23- Sanders J/ 24- Davis J/	01:39	3-2	1	1.8182	2	1	2	0	0.6148
1- Hooks C/ 21- Adams A/ 23- Sanders J/ 24- Davis J/ 34- Dowdell M/	01:38	0-4	-4	0.0000	2	0	1	0	0.0000
14- Upton K/ 21- Adams A/ 23- Sanders J/ 34- Dowdell M/ 44- Stafford E/	01:28	2-5	-3	1.3636	1	0	0	0	2.0000
13- Jackson S/ 14- Upton K/ 23- Sanders J/ 34- Dowdell M/ 44- Stafford E/	01:23	0-5	-5	0.0000	1	0	2	0	0.0000
1- Hooks C/ 23- Sanders J/ 24- Davis J/ 34- Dowdell M/ 44- Stafford E/	01:17	0-9	-9	0.0000	0	0	1	0	0.0000
2- Williams I/ 13- Jackson S/ 20- Post K/ 21- Adams A/ 23- Sanders J/	01:11	3-6	-3	2.5352	0	1	0	0	1.2295
13- Jackson S/ 20- Post K/ 21- Adams A/ 23- Sanders J/ 34- Dowdell M/	00:59	1-0	1	1.0169	1	0	0	0	0.5319
20- Post K/ 21- Adams A/ 24- Davis J/ 34- Dowdell M/ 44- Stafford E/	00:55	0-0	0	0.0000	1	0	1	0	0.0000
1- Hooks C/ 21- Adams A/ 24- Davis J/ 34- Dowdell M/ 44- Stafford E/	00:47	4-0	4	5.1064	1	1	0	1	2.0000
1- Hooks C/ 14- Upton K/ 24- Davis J/ 34- Dowdell M/ 44- Stafford E/	00:42	3-0	3	4.2857	1	0	0	1	3.0000
1- Hooks C/ 14- Upton K/ 21- Adams A/ 23- Sanders J/ 34- Dowdell M/	00:14	0-1	-1	0.0000	1	0	0	0	0.0000



ETSU at Davidson

12/18/20 John M. Belk Arena, Davidson
2020-21 Women's Basketball

Game Time: 4:00 PM
Game Duration: 2:06

Officials: Maggie Tieman, Joseph Vasziy, Jeffrey Smith

Davidson

Lineup	Time	Score	Score Diff	Pts/Min	Reb	Stl	Tov	Ass	PPP
1- Turner K/ 2- Welch C/ 10- Konstans S/ 14- Gould C/ 21- Carter P/	10:18	10-18	-8	0.9709	9	0	3	2	0.5967
1- Turner K/ 2- Welch C/ 14- Gould C/ 20- Tabor C/ 24- Fuller A/	07:23	15-8	7	2.0316	7	3	3	2	1.0388
1- Turner K/ 2- Welch C/ 10- Konstans S/ 20- Tabor C/ 24- Fuller A/	05:10	8-10	-2	1.5484	3	2	1	1	0.9009
1- Turner K/ 2- Welch C/ 14- Gould C/ 20- Tabor C/ 21- Carter P/	03:45	8-5	3	2.1333	4	0	2	3	1.1429
1- Turner K/ 10- Konstans S/ 14- Gould C/ 20- Tabor C/ 24- Fuller A/	02:42	5-5	0	1.8519	4	0	0	1	1.0246
2- Welch C/ 4- Fitzgerald K/ 14- Gould C/ 20- Tabor C/ 24- Fuller A/	02:40	8-2	6	3.0000	1	2	0	3	2.0000
4- Fitzgerald K/ 10- Konstans S/ 14- Gould C/ 20- Tabor C/ 24- Fuller A/	02:22	2-2	0	0.8451	2	0	3	0	0.5000
2- Welch C/ 4- Fitzgerald K/ 14- Gould C/ 20- Tabor C/ 34- Davidson A/	01:56	6-2	4	3.1034	2	1	0	0	2.0000
2- Welch C/ 4- Fitzgerald K/ 14- Gould C/ 20- Tabor C/ 21- Carter P/	01:37	3-8	-5	1.8557	2	0	3	1	0.6148
00- Deegan S/ 1- Turner K/ 2- Welch C/ 4- Fitzgerald K/ 34- Davidson A/	01:21	0-0	0	0.0000	2	0	2	0	0.0000
1- Turner K/ 2- Welch C/ 10- Konstans S/ 14- Gould C/ 20- Tabor C/	00:29	5-4	1	10.3448	1	0	1	0	1.3736
1- Turner K/ 2- Welch C/ 10- Konstans S/ 14- Gould C/ 24- Fuller A/	00:17	0-0	0	0.0000	0	0	0	0	0.0000