



**Appalachian St. at ETSU**

12/20/20 Brooks Gym, Johnson City  
2020-21 Women's Basketball

Officials: Kristie Weed, Daniel Drake, Jonathan Brown

**Appalachian St. - 69**

Record: 3-2

NO.	Name	F	Min	FG			3P			FT			Rebounds			Fouls		TP	AS	TO	ST	Blocks		+/-
				M-A	M-A	M-A	OR	DR	TOT	PF	FD	BS	BA											
30	Lainey Gosnell	F	20:49	5-10	0-3	2-2	6	0	6	5	3	12	0	3	0	0	1	3	0	0	0	1	-1	
3	Tierra Wilson	G	15:53	2-4	2-3	0-0	0	1	1	0	1	6	1	1	1	1	0	0	0	0	0	0	-7	
5	Pre Stanley	G	28:09	6-12	0-1	4-6	2	2	4	2	6	16	3	2	2	0	0	0	0	0	0	0	-7	
10	Michaela Porter	G	36:05	1-6	0-3	0-1	1	6	7	4	1	2	2	5	1	0	0	0	0	0	0	5		
20	Brooke Bigott	G	26:48	5-14	5-12	1-2	1	2	3	0	1	16	2	3	2	0	0	0	0	0	0	-1		
24	Janay Sanders		17:56	4-8	0-0	2-7	1	1	2	2	4	10	2	6	0	0	0	0	0	0	0	10		
11	Faith Alston		16:03	0-1	0-0	0-2	0	1	1	0	4	0	1	3	1	0	1	0	1	0	1	-1		
1	Maya Calder		12:04	1-1	0-0	0-0	1	4	5	4	1	2	0	0	0	0	1	0	0	1	0	-1		
4	Dane Bertolina		14:30	2-4	1-3	0-0	2	4	6	0	0	5	0	0	0	0	0	0	0	0	0	14		
50	Jackie Christ		04:55	0-1	0-0	0-0	0	2	2	1	0	0	0	1	0	0	1	0	0	1	0	-1		
2	A'Lea Gilbert		06:48	0-1	0-0	0-0	1	2	3	0	2	0	0	1	0	0	0	0	0	0	0	5		
Team							1	5	6			0			0									
<b>Totals</b>				26-62	8-25	9-20	16	30	46	18	23	69	11	25	7	1	3	3						

Technical Fouls::NONE

Shooting By Period		
1st FG%	7-17	41.2%
3PT%	2-8	25.0%
FT%	0-0	0%
2nd FG%	5-15	33.3%
3PT%	3-6	50.0%
FT%	2-5	40%
3rd FG%	9-18	50.0%
3PT%	3-7	42.9%
FT%	5-6	83.3%
4th FG%	5-12	41.7%
3PT%	0-4	0.0%
FT%	2-9	22.2%
GM FG%	26-62	41.9%
3PT%	8-25	32.0%
FT%	9-20	45.0%

Dead Ball Rebounds: 4, 0

**ETSU - 66**

Record: 1-5

NO.	Name	F	Min	FG			3P			FT			Rebounds			Fouls		TP	AS	TO	ST	Blocks		+/-
				M-A	M-A	M-A	OR	DR	TOT	PF	FD	BS	BA											
34	Mykia Dowdell	F	40:00	7-14	1-4	1-2	1	7	8	2	2	16	0	4	3	1	0	4	3	1	0	0	-3	
24	Jakhyia Davis	C	20:44	7-9	2-2	2-4	0	4	4	4	3	18	2	1	1	0	0	1	1	0	0	13		
1	Carly Hooks	G	36:17	4-12	1-8	0-0	0	2	2	2	1	9	6	0	2	2	0	0	2	2	0	0	-6	
14	Kaia Upton	G	28:46	0-3	0-0	0-0	0	1	1	4	1	0	2	4	2	0	1	4	2	0	1	-8		
23	Jasmine Sanders	G	26:43	5-12	3-5	2-4	3	3	6	4	3	15	2	3	1	0	0	3	1	0	0	13		
13	Shynia Jackson		11:10	1-1	0-0	0-0	1	1	2	1	1	2	0	1	0	0	0	1	0	0	0	-8		
21	Amaya Adams		20:31	1-3	0-1	2-4	1	4	5	4	4	4	0	6	2	0	0	6	2	0	0	-5		
44	E'Lease Stafford		10:21	0-5	0-3	0-0	1	0	1	1	1	0	1	1	0	0	0	1	0	0	0	-11		
2	Imani Williams		04:00	1-1	0-0	0-3	1	2	3	1	2	2	0	0	1	0	0	0	1	0	0	2		
5	Abby Carrington		01:28	0-0	0-0	0-0	0	0	0	0	0	0	0	0	0	0	0	0	0	0	0	-2		
Team							2	3	5			0			2									
<b>Totals</b>				26-60	7-23	7-17	10	27	37	23	18	66	13	22	12	3	1	1	3	1	0	0	-3	

Technical Fouls::NONE

Shooting By Period		
1st FG%	7-14	50.0%
3PT%	3-5	60.0%
FT%	1-5	20%
2nd FG%	7-17	41.2%
3PT%	1-7	14.3%
FT%	0-0	0%
3rd FG%	6-12	50.0%
3PT%	2-7	28.6%
FT%	2-2	100%
4th FG%	6-17	35.3%
3PT%	1-4	25.0%
FT%	4-10	40%
GM FG%	26-60	43.3%
3PT%	7-23	30.4%
FT%	7-17	41.2%

Dead Ball Rebounds: 4, 0

	APP	ETSU
Biggest lead	8 (3 <sup>rd</sup> 0:08)	8 (3 <sup>rd</sup> 7:52)
Best Scoring Run	9(3 <sup>rd</sup> 2:08)	8(4 <sup>th</sup> 0:37)
Lead Changes	1	
Times Tied	4	
Time with Lead	11:13	26:17

	APP	ETSU
Points from		
Turnovers	17	13
Paint	32	32
Second Chance	10	8
Fast Breaks	1	10
Bench	17	8

Period by Period Scoring					
	1st	2nd	3rd	4th	TOT
APP	16	15	26	12	69
ETSU	18	15	16	17	66



**Period 1**

**Quarter Starters:**

<b>ETSU</b>	1 Hooks C	14 Upton K	23 Sanders J	24 Davis J	34 Dowdell M
<b>APP</b>	3 Wilson T	5 Stanley P	10 Porter M	20 Bigott B	30 Gosnell L

Game Time	ETSU	Score	Diff	APP
10:00	24 DAVIS J jumpball lost			30 GOSNELL L jumpball won
09:52				5 STANLEY P 2pt FG in the paint, jump shot missed
09:47				30 GOSNELL L offensive rebound (1)
09:46	34 DOWDELL M steal (1)			30 GOSNELL L turnover lost ball (1)
09:33	1 HOOKS C 2pt FG from turnover in the paint, driving layup made (2)	<b>2-0</b>	<b>2</b>	
09:19		<b>2-2</b>	<b>0</b>	30 GOSNELL L 2pt FG in the paint, turnaround jump shot made (2)
09:19				3 WILSON T assist (1)
09:03	1 HOOKS C 3pt FG , jump shot made (5)	<b>5-2</b>	<b>3</b>	
09:03	24 DAVIS J assist (1)			
08:45				20 BIGOTT B 3pt FG , jump shot missed
08:42	14 UPTON K defensive rebound (1)			
08:36	23 SANDERS J 3pt FG , jump shot made (3)	<b>8-2</b>	<b>6</b>	
08:36	14 UPTON K assist (1)			
08:22		<b>8-4</b>	<b>4</b>	5 STANLEY P 2pt FG in the paint, turnaround jump shot made (2)
08:00	24 DAVIS J 3pt FG , jump shot made (3)	<b>11-4</b>	<b>7</b>	
08:00	1 HOOKS C assist (1)			
07:49	14 UPTON K foul drawn (1)			30 GOSNELL L foul offensive (1 - 1)
07:49				30 GOSNELL L turnover offensive (2)
07:37	23 SANDERS J 2pt FG from turnover in the paint, jump shot missed			
07:34				3 WILSON T defensive rebound (1)
07:23				3 WILSON T substitution out
07:23				24 SANDERS J substitution in
07:09		<b>11-6</b>	<b>5</b>	24 SANDERS J 2pt FG in the paint, driving layup made (2)
06:46	23 SANDERS J foul drawn (1)			24 SANDERS J foul personal (1 - 2)
06:46				24 SANDERS J substitution out
06:46				11 ALSTON F substitution in
06:44	23 SANDERS J 2pt FG in the paint, layup missed			
06:39	23 SANDERS J offensive rebound (1)			
06:39	23 SANDERS J 2pt FG second chance in the paint, layup made (5)	<b>13-6</b>	<b>7</b>	
06:29		<b>13-8</b>	<b>5</b>	5 STANLEY P 2pt FG outside the paint, turnaround jump shot made (4)
06:14	14 UPTON K turnover travel (1)			
05:59				10 PORTER M 3pt FG from turnover, jump shot missed
05:55	23 SANDERS J defensive rebound (2)			
05:46	24 DAVIS J 2pt FG in the paint, layup made (5)	<b>15-8</b>	<b>7</b>	
05:46	24 DAVIS J foul drawn (1)			30 GOSNELL L foul shooting (2 - 3)
05:46				30 GOSNELL L substitution out
05:46				1 CALDER M substitution in
05:46	24 DAVIS J free throw 1 - 1 missed			
05:44				5 STANLEY P defensive rebound (1)



## Appalachian St. at ETSU

12/20/20 Brooks Gym, Johnson City  
2020-21 Women's Basketball

Officials: Kristie Weed, Daniel Drake, Jonathan Brown

Game Time	ETSU	Score	Diff	APP
05:30		15-11	4	20 BIGOTT B 3pt FG , jump shot made (3)
05:30				5 STANLEY P assist (1)
05:00	24 DAVIS J 2pt FG in the paint, layup made (7)	17-11	6	
05:00	23 SANDERS J assist (1)			
04:50				20 BIGOTT B 3pt FG , jump shot missed
04:45				5 STANLEY P offensive rebound (2)
04:42	1 HOOKS C foul drawn (1)			5 STANLEY P foul offensive (1 - 4)
04:42				5 STANLEY P turnover offensive (1)
04:42	Timeout media			
04:42	24 DAVIS J substitution out			
04:42	13 JACKSON S substitution in			
04:42				5 STANLEY P substitution out
04:42				4 BERTOLINA D substitution in
04:27	23 SANDERS J 3pt FG from turnover, jump shot missed			
04:25				1 CALDER M defensive rebound (1)
04:25	13 JACKSON S foul personal (1 - 1)			1 CALDER M foul drawn (1)
04:15				11 ALSTON F 2pt FG in the paint, layup blocked
04:15	1 HOOKS C block (1)			
04:13	34 DOWDELL M defensive rebound (1)			
04:13	34 DOWDELL M foul drawn (1)			1 CALDER M foul personal (1 - 5)
04:13	34 DOWDELL M free throw fast break 1 - 2 missed			
04:13	offensive dead ball rebound (1)			
04:13	34 DOWDELL M free throw fast break 2 - 2 made (1)	18-11	7	
04:03				20 BIGOTT B turnover travel (1)
03:44	13 JACKSON S turnover travel (1)			
03:44				20 BIGOTT B substitution out
03:44				24 SANDERS J substitution in
03:33				10 PORTER M 3pt FG from turnover, jump shot missed
03:29				1 CALDER M offensive rebound (2)
03:27				10 PORTER M 2pt FG from turnover second chance in the paint, jump shot missed
03:24	34 DOWDELL M defensive rebound (2)			
03:00	14 UPTON K 2pt FG outside the paint, jump shot missed			
02:56				4 BERTOLINA D defensive rebound (1)
02:42				24 SANDERS J 2pt FG in the paint, layup missed
02:38				4 BERTOLINA D offensive rebound (2)
02:38		18-13	5	4 BERTOLINA D 2pt FG second chance in the paint, layup made (2)
02:24	14 UPTON K 2pt FG in the paint, layup blocked			
02:24				1 CALDER M block (1)
02:21				11 ALSTON F defensive rebound (1)
02:21				11 ALSTON F turnover travel (1)
02:21	1 HOOKS C substitution out			
02:21	21 ADAMS A substitution in			
02:07	23 SANDERS J 2pt FG from turnover in the paint, jump shot missed			
02:04	23 SANDERS J offensive rebound (3)			
02:04	23 SANDERS J foul drawn (2)			1 CALDER M foul shooting (2 - 6)
02:04				1 CALDER M substitution out
02:04				50 CHRIST J substitution in



**Appalachian St. at ETSU**

12/20/20 Brooks Gym, Johnson City  
2020-21 Women's Basketball

**Officials:** Kristie Weed, Daniel Drake, Jonathan Brown

Game Time	ETSU	Score	Diff	APP
02:04	23 SANDERS J free throw 1 - 2 missed			
02:04	offensive dead ball rebound (2)			
02:04	23 SANDERS J free throw 2 - 2 missed			
02:03				4 BERTOLINA D defensive rebound (3)
01:54				4 BERTOLINA D 3pt FG , jump shot missed
01:50	34 DOWDELL M defensive rebound (3)			
01:39	21 ADAMS A turnover travel (1)			
01:39				11 ALSTON F substitution out
01:39				3 WILSON T substitution in
01:26	23 SANDERS J substitution out			
01:26	44 STAFFORD E substitution in			
01:15				3 WILSON T 3pt FG from turnover, jump shot missed
01:10	13 JACKSON S defensive rebound (1)			
01:05	44 STAFFORD E 3pt FG , jump shot missed			
01:00				50 CHRIST J defensive rebound (1)
00:50	34 DOWDELL M foul personal (1 - 2)			3 WILSON T foul drawn (1)
00:50	14 UPTON K substitution out			
00:50	1 HOOKS C substitution in			
00:50				4 BERTOLINA D substitution out
00:50				11 ALSTON F substitution in
00:42	13 JACKSON S foul drawn (1)			50 CHRIST J foul offensive (1 - 7)
00:42				50 CHRIST J turnover offensive (1)
00:29	21 ADAMS A turnover bad pass (2)			3 WILSON T steal (1)
00:04		<b>18-16</b>	<b>2</b>	3 WILSON T 3pt FG from turnover, jump shot made (3)
00:04				11 ALSTON F assist (1)
<b>END OF PERIOD</b>				
<b>ETSU 18-16 APP</b>				



**Appalachian St. at ETSU**

12/20/20 Brooks Gym, Johnson City  
2020-21 Women's Basketball

Officials: Kristie Weed, Daniel Drake, Jonathan Brown

**Appalachian St. - 16**

NO.	Name	F	Min	FG			Rebounds			Fouls		TP	AS	TO	ST	Blocks		+/-
				M-A	M-A	M-A	OR	DR	TOT	PF	FD					BS	BA	
30	Lainey Gosnell	F	04:14	1-1	0-0	0-0	1	0	1	2	0	2	0	2	0	0	0	-7
3	Tierra Wilson	G	04:16	1-2	1-2	0-0	0	1	1	0	1	3	1	0	1	0	0	-4
5	Pre Stanley	G	05:18	2-3	0-0	0-0	1	1	2	1	0	4	1	1	0	0	0	-6
10	Michaela Porter	G	10:00	0-3	0-2	0-0	0	0	0	0	0	0	0	0	0	0	0	-2
20	Brooke Bigott	G	06:16	1-3	1-3	0-0	0	0	0	0	0	3	0	1	0	0	0	-7
24	Janay Sanders		04:21	1-2	0-0	0-0	0	0	0	1	0	2	0	0	0	0	0	7
11	Faith Alston		05:58	0-1	0-0	0-0	0	1	1	0	0	0	1	1	0	0	1	3
1	Maya Calder		03:42	0-0	0-0	0-0	1	1	2	2	1	0	0	0	0	1	0	2
4	Dane Bertolina		03:51	1-2	0-1	0-0	1	2	3	0	0	2	0	0	0	0	0	1
50	Jackie Christ		02:04	0-0	0-0	0-0	0	1	1	1	0	0	0	1	0	0	0	3
Team							0	0	0		0		0					
<b>Totals</b>				7-17	2-8	0-0	4	7	11	7	2	16	3	6	1	1	1	-2

Shooting By Period		
1st FG%	7-17	41.2%
3PT%	2-8	25.0%
FT%	0-0	0%
GM FG%	7-17	41.2%
3PT%	2-8	25.0%
FT%	0-0	0.0%

Dead Ball Rebounds: 0, 0

Technical Fouls::NONE

**ETSU - 18**

NO.	Name	F	Min	FG			Rebounds			Fouls		TP	AS	TO	ST	Blocks		+/-
				M-A	M-A	M-A	OR	DR	TOT	PF	FD					BS	BA	
34	Mykia Dowdell	F	10:00	0-0	0-0	1-2	0	3	3	1	1	1	0	0	1	0	0	2
24	Jakhyia Davis	C	05:18	3-3	1-1	0-1	0	0	0	0	1	7	1	0	0	0	0	6
1	Carly Hooks	G	08:30	2-2	1-1	0-0	0	0	0	0	1	5	1	0	0	1	0	2
14	Kaia Upton	G	09:09	0-2	0-0	0-0	0	1	1	0	1	0	1	1	0	0	1	5
23	Jasmine Sanders	G	08:34	2-6	1-2	0-2	2	1	3	0	2	5	1	0	0	0	0	5
13	Shynia Jackson		04:42	0-0	0-0	0-0	0	1	1	1	1	0	0	1	0	0	0	-4
21	Amaya Adams		02:21	0-0	0-0	0-0	0	0	0	0	0	0	0	2	0	0	0	-3
44	E'Lease Stafford		01:26	0-1	0-1	0-0	0	0	0	0	0	0	0	0	0	0	0	-3
Team							0	0	0		0		0					
<b>Totals</b>				7-14	3-5	1-5	2	6	8	2	7	18	4	4	1	1	1	2

Shooting By Period		
1st FG%	7-14	50.0%
3PT%	3-5	60.0%
FT%	1-5	20%
GM FG%	7-14	50.0%
3PT%	3-5	60.0%
FT%	1-5	20.0%

Dead Ball Rebounds: 2, 0

Technical Fouls::NONE

	APP	ETSU
Biggest lead	0 (1st 10:00)	7 (1st 8:00)
Best Scoring Run	5(1st 0:04)	6(1st 8:36)
Lead Changes	0	
Times Tied	1	
Time with Lead	00:00	09:17

Points from	APP	ETSU
Turnovers	3	2
Paint	8	8
Second Chance	2	2
Fast Breaks	0	1
Bench	4	0

	Period by Period Scoring				
	1st	2nd	3rd	4th	TOT
APP	16	15	26	12	69
ETSU	18	15	16	17	66



**Appalachian St. at ETSU**

12/20/20 Brooks Gym, Johnson City  
2020-21 Women's Basketball

Officials: Kristie Weed, Daniel Drake, Jonathan Brown

**Period 2**

**Quarter Starters:**

<b>ETSU</b>	1 Hooks C	13 Jackson S	21 Adams A	34 Dowdell M	44 Stafford E
<b>APP</b>	2 Gilbert A	3 Wilson T	5 Stanley P	10 Porter M	11 Alston F

Game Time	ETSU	Score	Diff	APP
10:00				24 SANDERS J substitution out
10:00				50 CHRIST J substitution out
10:00				2 GILBERT A substitution in
10:00				5 STANLEY P substitution in
09:45	1 HOOKS C 3pt FG , jump shot missed			
09:42				2 GILBERT A defensive rebound (1)
09:38	21 ADAMS A steal (1)			11 ALSTON F turnover bad pass (2)
09:31	44 STAFFORD E 3pt FG from turnover, jump shot missed			
09:28				defensive rebound (13)
09:10				5 STANLEY P 2pt FG outside the paint, jump shot missed
09:05	34 DOWDELL M defensive rebound (4)			
09:05	34 DOWDELL M turnover travel (1)			
08:59				5 STANLEY P 2pt FG from turnover outside the paint, jump shot missed
08:56	1 HOOKS C defensive rebound (1)			
08:49	21 ADAMS A foul offensive (1 - 1)			2 GILBERT A foul drawn (1)
08:49	21 ADAMS A turnover offensive (3)			
08:33				10 PORTER M turnover travel (1)
08:15	1 HOOKS C 2pt FG from turnover outside the paint, jump shot made (7)	<b>20-16</b>	<b>4</b>	
07:54				3 WILSON T 2pt FG outside the paint, jump shot missed
07:51	21 ADAMS A defensive rebound (1)			
07:43	44 STAFFORD E 2pt FG in the paint, layup missed			
07:39				2 GILBERT A defensive rebound (2)
07:36				5 STANLEY P 3pt FG , jump shot missed
07:32	defensive rebound (12)			
07:32	13 JACKSON S substitution out			
07:32	44 STAFFORD E substitution out			
07:32	23 SANDERS J substitution in			
07:32	24 DAVIS J substitution in			
07:32				2 GILBERT A substitution out
07:32				11 ALSTON F substitution out
07:32				1 CALDER M substitution in
07:32				20 BIGOTT B substitution in
07:12	34 DOWDELL M 2pt FG outside the paint, jump shot made (3)	<b>22-16</b>	<b>6</b>	
06:43		<b>22-18</b>	<b>4</b>	1 CALDER M 2pt FG in the paint, layup made (2)
06:32	34 DOWDELL M 3pt FG , jump shot missed			
06:27				10 PORTER M defensive rebound (1)
06:18		<b>22-21</b>	<b>1</b>	20 BIGOTT B 3pt FG , jump shot made (6)
06:18				5 STANLEY P assist (2)
05:58	24 DAVIS J 3pt FG , jump shot made (10)	<b>25-21</b>	<b>4</b>	
05:58	1 HOOKS C assist (2)			
05:36	34 DOWDELL M steal (2)			10 PORTER M turnover lost ball (2)
05:30	1 HOOKS C 3pt FG from turnover, jump shot missed			



**Appalachian St. at ETSU**

12/20/20 Brooks Gym, Johnson City  
2020-21 Women's Basketball

Officials: Kristie Weed, Daniel Drake, Jonathan Brown

Game Time	ETSU	Score	Diff	APP
05:25				10 PORTER M defensive rebound (2)
05:21		<b>25-24</b>	<b>1</b>	20 BIGOTT B 3pt FG , jump shot made (9)
05:21				5 STANLEY P assist (3)
05:03	21 ADAMS A foul drawn (1)			1 CALDER M foul personal (3 - 1)
05:03				1 CALDER M substitution out
05:03				3 WILSON T substitution out
05:03				5 STANLEY P substitution out
05:03				10 PORTER M substitution out
05:03				4 BERTOLINA D substitution in
05:03				24 SANDERS J substitution in
05:03				30 GOSNELL L substitution in
05:03				50 CHRIST J substitution in
04:59	24 DAVIS J 2pt FG in the paint, layup made (12)	<b>27-24</b>	<b>3</b>	
04:51	jump ball situation			
04:51	Timeout media			
04:51				24 SANDERS J substitution out
04:51				11 ALSTON F substitution in
04:41				30 GOSNELL L 3pt FG , jump shot missed
04:37	21 ADAMS A defensive rebound (2)			
04:26	24 DAVIS J 2pt FG in the paint, layup made (14)	<b>29-24</b>	<b>5</b>	
04:26	1 HOOKS C assist (3)			
04:11				50 CHRIST J 2pt FG in the paint, layup blocked
04:11	1 HOOKS C block (2)			
04:11				offensive rebound (17)
04:11				30 GOSNELL L substitution out
04:11				10 PORTER M substitution in
04:09				4 BERTOLINA D substitution out
04:09				5 STANLEY P substitution in
04:07				20 BIGOTT B turnover out of bounds (2)
03:53	21 ADAMS A turnover bad pass (4)			11 ALSTON F steal (1)
03:42		<b>29-26</b>	<b>3</b>	10 PORTER M 2pt FG from turnover in the paint, driving layup made (2)
03:42	23 SANDERS J foul shooting (1 - 2)			10 PORTER M foul drawn (1)
03:42	21 ADAMS A substitution out			
03:42	14 UPTON K substitution in			
03:42				10 PORTER M free throw 1 - 1 missed
03:38	34 DOWDELL M defensive rebound (5)			
03:29	34 DOWDELL M 2pt FG in the paint, layup missed			
03:25	34 DOWDELL M offensive rebound (6)			
03:25	34 DOWDELL M 2pt FG second chance in the paint, layup made (5)	<b>31-26</b>	<b>5</b>	
03:13				20 BIGOTT B 3pt FG , jump shot missed
03:10	defensive rebound (16)			
02:57	23 SANDERS J turnover bad pass (1)			5 STANLEY P steal (1)
02:43				5 STANLEY P 2pt FG from turnover in the paint, turnaround jump shot missed
02:40	24 DAVIS J defensive rebound (1)			
02:33	23 SANDERS J 2pt FG in the paint, layup missed			
02:30				50 CHRIST J defensive rebound (2)
02:24				5 STANLEY P 2pt FG in the paint, layup missed



**Appalachian St. at ETSU**

12/20/20 Brooks Gym, Johnson City  
2020-21 Women's Basketball

Officials: Kristie Weed, Daniel Drake, Jonathan Brown

Game Time	ETSU	Score	Diff	APP
02:21				5 STANLEY P offensive rebound (3)
02:12	24 DAVIS J foul shooting (1 - 3)			5 STANLEY P foul drawn (1)
02:12	23 SANDERS J substitution out			
02:12	24 DAVIS J substitution out			
02:12	2 WILLIAMS I substitution in			
02:12	44 STAFFORD E substitution in			
02:12				50 CHRIST J substitution out
02:12				2 GILBERT A substitution in
02:12		<b>31-27</b>	<b>4</b>	5 STANLEY P free throw 1 - 2 made (5)
02:12		<b>31-28</b>	<b>3</b>	5 STANLEY P free throw 2 - 2 made (6)
02:12				5 STANLEY P substitution out
02:12				20 BIGOTT B substitution out
02:12				3 WILSON T substitution in
02:12				24 SANDERS J substitution in
01:57	34 DOWDELL M 2pt FG outside the paint, jump shot made (7)	<b>33-28</b>	<b>5</b>	
01:57	44 STAFFORD E assist (1)			
01:43				3 WILSON T turnover bad pass (1)
01:28	44 STAFFORD E foul offensive (1 - 4)			11 ALSTON F foul drawn (1)
01:28	44 STAFFORD E turnover offensive (1)			
01:28	44 STAFFORD E substitution out			
01:28	21 ADAMS A substitution in			
01:28				11 ALSTON F substitution out
01:28				4 BERTOLINA D substitution in
01:17	1 HOOKS C foul shooting (1 - 5)			24 SANDERS J foul drawn (1)
01:17				24 SANDERS J free throw 1 - 2 missed
01:17				offensive dead ball rebound (1)
01:17				24 SANDERS J free throw 2 - 2 missed
01:15				2 GILBERT A offensive rebound (3)
01:12	1 HOOKS C steal (1)			2 GILBERT A turnover lost ball (1)
01:04	34 DOWDELL M 2pt FG from turnover outside the paint, jump shot missed			
01:00				4 BERTOLINA D defensive rebound (4)
00:53				24 SANDERS J 2pt FG in the paint, layup missed
00:51				24 SANDERS J offensive rebound (1)
00:50				24 SANDERS J turnover travel (1)
00:25	1 HOOKS C 3pt FG from turnover, jump shot missed			
00:22				24 SANDERS J defensive rebound (2)
00:15		<b>33-31</b>	<b>2</b>	3 WILSON T 3pt FG , jump shot made (6)
00:15				24 SANDERS J assist (1)
00:00	34 DOWDELL M 3pt FG , jump shot missed			
00:00	offensive rebound (18)			
<b>END OF PERIOD</b>				
<b>ETSU 33-31 APP</b>				





**Appalachian St. at ETSU**

12/20/20 Brooks Gym, Johnson City  
2020-21 Women's Basketball

Officials: Kristie Weed, Daniel Drake, Jonathan Brown

**Appalachian St. - 15**

NO.	Name	F/G	Min	FG			Rebounds			Fouls		TP	AS	TO	ST	Blocks		+/-
				M-A	M-A	M-A	OR	DR	TOT	PF	FD					BS	BA	
30	Lainey Gosnell	F	00:52	0-1	0-1	0-0	0	0	0	0	0	0	0	0	0	0	0	-4
3	Tierra Wilson	G	07:09	1-2	1-1	0-0	0	0	0	0	0	3	0	1	0	0	0	2
5	Pre Stanley	G	06:54	0-5	0-1	2-2	1	0	1	0	1	2	2	0	1	0	0	3
10	Michaela Porter	G	09:08	1-1	0-0	0-1	0	2	2	0	1	2	0	2	0	0	0	4
20	Brooke Bigott	G	05:20	2-3	2-3	0-0	0	0	0	0	0	6	0	1	0	0	0	1
2	A'Lea Gilbert		04:40	0-0	0-0	0-0	1	2	3	0	1	0	0	1	0	0	0	1
1	Maya Calder		02:29	1-1	0-0	0-0	0	0	0	1	0	2	0	0	0	0	0	3
4	Dane Bertolina		02:22	0-0	0-0	0-0	0	1	1	0	0	0	0	0	0	0	0	-1
24	Janay Sanders		02:24	0-1	0-0	0-2	1	1	2	0	1	0	1	1	0	0	0	-1
50	Jackie Christ		02:51	0-1	0-0	0-0	0	1	1	0	0	0	0	0	0	0	1	-4
11	Faith Alston		05:51	0-0	0-0	0-0	0	0	0	0	1	0	0	1	1	0	0	-4
Team							1	1	2			0		0				
<b>Totals</b>				5-15	3-6	2-5	4	8	12	1	5	15	3	7	2	0	1	0

Shooting By Period		
2 <sup>nd</sup> FG%	5-15	33.3%
3PT%	3-6	50.0%
FT%	2-5	40%
GM FG%	5-15	33.3%
3PT%	3-6	50.0%
FT%	2-5	40.0%

Dead Ball Rebounds: 1, 0

Technical Fouls::NONE

**ETSU - 15**

NO.	Name	F/G	Min	FG			Rebounds			Fouls		TP	AS	TO	ST	Blocks		+/-
				M-A	M-A	M-A	OR	DR	TOT	PF	FD					BS	BA	
34	Mykia Dowdell	F	10:00	3-7	0-2	0-0	1	2	3	0	0	6	0	1	1	0	0	0
24	Jakhyia Davis	C	05:20	3-3	1-1	0-0	0	1	1	1	0	7	0	0	0	0	0	1
1	Carly Hooks	G	10:00	1-4	0-3	0-0	0	1	1	1	0	2	2	0	1	1	0	0
14	Kaia Upton	G	03:42	0-0	0-0	0-0	0	0	0	0	0	0	0	0	0	0	0	-1
23	Jasmine Sanders	G	05:20	0-1	0-0	0-0	0	0	0	1	0	0	0	1	0	0	0	1
13	Shynia Jackson		02:28	0-0	0-0	0-0	0	0	0	0	0	0	0	0	0	0	0	2
2	Imani Williams		02:12	0-0	0-0	0-0	0	0	0	0	0	0	0	0	0	0	0	-3
44	E'Lease Stafford		03:12	0-2	0-1	0-0	0	0	0	1	0	0	1	1	0	0	0	2
21	Amaya Adams		07:46	0-0	0-0	0-0	0	2	2	1	1	0	0	2	1	0	0	-2
Team							1	2	3			0		0				
<b>Totals</b>				7-17	1-7	0-0	2	8	10	5	1	15	3	5	3	1	0	0

Shooting By Period		
2 <sup>nd</sup> FG%	7-17	41.2%
3PT%	1-7	14.3%
FT%	0-0	0%
GM FG%	7-17	41.2%
3PT%	1-7	14.3%
FT%	0-0	0.0%

Dead Ball Rebounds: 0, 0

Technical Fouls::NONE

	APP	ETSU
Biggest lead	0 (1 <sup>st</sup> 10:00)	6 (2 <sup>nd</sup> 7:12)
Best Scoring Run	5(2 <sup>nd</sup> 6:18)	4(2 <sup>nd</sup> 7:12)
Lead Changes	0	
Times Tied	0	
Time with Lead	00:00	09:45

Points from	APP	ETSU
Turnovers	2	2
Paint	4	6
Second Chance	2	2
Fast Breaks	0	0
Bench	2	0

	Period by Period Scoring				
	1st	2nd	3rd	4th	TOT
APP	16	15	26	12	69
ETSU	18	15	16	17	66



**Appalachian St. at ETSU**

12/20/20 Brooks Gym, Johnson City  
2020-21 Women's Basketball

Officials: Kristie Weed, Daniel Drake, Jonathan Brown

**Appalachian St. - 31**

NO.	Name	F	Min	FG		3P		FT		Rebounds			Fouls		TP	AS	TO	ST	Blocks		+/-	
				M-A	M-A	M-A	OR	DR	TOT	PF	FD	BS	BA									
30	Lainey Gosnell	F	05:06	1-2	0-1	0-0	1	0	1	2	0	2	0	2	0	2	0	0	0	0	0	-11
3	Tierra Wilson	G	11:25	2-4	2-3	0-0	0	1	1	0	1	6	1	1	1	1	0	0	0	0	-2	
5	Pre Stanley	G	12:12	2-8	0-1	2-2	2	1	3	1	1	6	3	1	1	1	0	0	0	-3		
10	Michaela Porter	G	19:08	1-4	0-2	0-1	0	2	2	0	1	2	0	2	0	2	0	0	0	2		
20	Brooke Bigott	G	11:36	3-6	3-6	0-0	0	0	0	0	0	9	0	2	0	0	0	0	-6			
24	Janay Sanders		06:45	1-3	0-0	0-2	1	1	2	1	1	2	1	1	1	0	0	0	6			
11	Faith Alston		11:49	0-1	0-0	0-0	0	1	1	0	1	0	1	2	1	0	1	-1				
1	Maya Calder		06:11	1-1	0-0	0-0	1	1	2	3	1	2	0	0	0	1	0	5				
4	Dane Bertolina		06:13	1-2	0-1	0-0	1	3	4	0	0	2	0	0	0	0	0	0				
50	Jackie Christ		04:55	0-1	0-0	0-0	0	2	2	1	0	0	0	1	0	0	1	-1				
2	A'Lea Gilbert		04:40	0-0	0-0	0-0	1	2	3	0	1	0	0	1	0	0	0	1				
Team										1	1	2			0							
<b>Totals</b>				12-32	5-14	2-5	8	15	23	8	7	31	6	13	3	1	2	-2				

Shooting By Period		
1st FG%	7-17	41.2%
3PT%	2-8	25.0%
FT%	0-0	0%
2nd FG%	5-15	33.3%
3PT%	3-6	50.0%
FT%	2-5	40%
GM FG%	12-32	37.5%
3PT%	5-14	35.7%
FT%	2-5	40.0%

Dead Ball Rebounds: 1, 0

Technical Fouls: NONE

**ETSU - 33**

NO.	Name	F	Min	FG		3P		FT		Rebounds			Fouls		TP	AS	TO	ST	Blocks		+/-
				M-A	M-A	M-A	OR	DR	TOT	PF	FD	BS	BA								
34	Mykia Dowdell	F	20:00	3-7	0-2	1-2	1	5	6	1	1	7	0	1	2	0	0	2			
24	Jakhyia Davis	C	10:38	6-6	2-2	0-1	0	1	1	1	1	14	1	0	0	0	0	7			
1	Carly Hooks	G	18:30	3-6	1-4	0-0	0	1	1	1	1	7	3	0	1	2	0	2			
14	Kaia Upton	G	12:51	0-2	0-0	0-0	0	1	1	0	1	0	1	1	0	0	1	4			
23	Jasmine Sanders	G	13:54	2-7	1-2	0-2	2	1	3	1	2	5	1	1	0	0	0	6			
13	Shynia Jackson		07:10	0-0	0-0	0-0	0	1	1	1	1	0	0	1	0	0	-2				
21	Amaya Adams		10:07	0-0	0-0	0-0	0	2	2	1	1	0	0	4	1	0	-5				
44	E'Lease Stafford		04:38	0-3	0-2	0-0	0	0	0	1	0	0	1	1	0	0	-1				
2	Imani Williams		02:12	0-0	0-0	0-0	0	0	0	0	0	0	0	0	0	0	-3				
Team										1	2	3			0						
<b>Totals</b>				14-31	4-12	1-5	4	14	18	7	8	33	7	9	4	2	1	2			

Shooting By Period		
1st FG%	7-14	50.0%
3PT%	3-5	60.0%
FT%	1-5	20%
2nd FG%	7-17	41.2%
3PT%	1-7	14.3%
FT%	0-0	0%
GM FG%	14-31	45.2%
3PT%	4-12	33.3%
FT%	1-5	20.0%

Dead Ball Rebounds: 2, 0

Technical Fouls: NONE

	APP	ETSU
Biggest lead	0 (1st 10:00)	7 (1st 8:00)
Best Scoring Run	5(1st 0:04)	6(1st 8:36)
Lead Changes	0	
Times Tied	1	
Time with Lead	00:00	19:17

Points from	APP	ETSU
Turnovers	5	4
Paint	12	14
Second Chance	4	4
Fast Breaks	0	1
Bench	6	0

	Period by Period Scoring				
	1st	2nd	3rd	4th	TOT
APP	16	15	26	12	69
ETSU	18	15	16	17	66



**Appalachian St. at ETSU**

12/20/20 Brooks Gym, Johnson City  
2020-21 Women's Basketball

Officials: Kristie Weed, Daniel Drake, Jonathan Brown

**Period 3**

**Quarter Starters:**

<b>ETSU</b>	1 Hooks C	14 Upton K	23 Sanders J	24 Davis J	34 Dowdell M
<b>APP</b>	3 Wilson T	5 Stanley P	10 Porter M	20 Bigott B	30 Gosnell L

Game Time	ETSU	Score	Diff	APP
10:00	2 WILLIAMS I substitution out			
10:00	21 ADAMS A substitution out			
10:00	23 SANDERS J substitution in			
10:00	24 DAVIS J substitution in			
10:00				2 GILBERT A substitution out
10:00				4 BERTOLINA D substitution out
10:00				24 SANDERS J substitution out
10:00				5 STANLEY P substitution in
10:00				20 BIGOTT B substitution in
10:00				30 GOSNELL L substitution in
09:47	34 DOWDELL M 2pt FG in the paint, layup made (9)	<b>35-31</b>	<b>4</b>	
09:47	1 HOOKS C assist (4)			
09:36				30 GOSNELL L 3pt FG , jump shot missed
09:32				10 PORTER M offensive rebound (3)
09:31				10 PORTER M 2pt FG second chance in the paint, jump shot missed
09:27	24 DAVIS J defensive rebound (2)			
09:24	23 SANDERS J 3pt FG fast break, jump shot made (8)	<b>38-31</b>	<b>7</b>	
09:06				20 BIGOTT B 3pt FG , jump shot missed
09:04				30 GOSNELL L offensive rebound (2)
09:04	24 DAVIS J foul shooting (2 - 1)			30 GOSNELL L foul drawn (1)
09:04		<b>38-32</b>	<b>6</b>	30 GOSNELL L free throw 1 - 2 made (3)
09:04		<b>38-33</b>	<b>5</b>	30 GOSNELL L free throw 2 - 2 made (4)
08:46	24 DAVIS J foul drawn (2)			10 PORTER M foul shooting (1 - 1)
08:46	24 DAVIS J free throw 1 - 2 made (15)	<b>39-33</b>	<b>6</b>	
08:46	24 DAVIS J free throw 2 - 2 made (16)	<b>40-33</b>	<b>7</b>	
08:36		<b>40-35</b>	<b>5</b>	5 STANLEY P 2pt FG in the paint, layup made (8)
08:14	24 DAVIS J turnover bad pass (1)			5 STANLEY P steal (2)
08:07				20 BIGOTT B 3pt FG from turnover, jump shot missed
08:07				30 GOSNELL L offensive rebound (3)
08:07	14 UPTON K foul personal (1 - 2)			30 GOSNELL L foul drawn (2)
08:07	14 UPTON K foul personal (2 - 3)			5 STANLEY P foul drawn (2)
07:59				30 GOSNELL L 2pt FG from turnover second chance in the paint, layup missed
07:55	34 DOWDELL M defensive rebound (7)			
07:52	23 SANDERS J 3pt FG fast break, jump shot made (11)	<b>43-35</b>	<b>8</b>	
07:52	24 DAVIS J assist (2)			
07:38				10 PORTER M 3pt FG , jump shot missed
07:34	23 SANDERS J defensive rebound (4)			
07:17	1 HOOKS C 3pt FG , jump shot missed			
07:14				defensive rebound (27)
07:14				3 WILSON T substitution out
07:14				24 SANDERS J substitution in
06:44		<b>43-37</b>	<b>6</b>	30 GOSNELL L 2pt FG in the paint, layup made (6)



**Appalachian St. at ETSU**

12/20/20 Brooks Gym, Johnson City  
2020-21 Women's Basketball

Officials: Kristie Weed, Daniel Drake, Jonathan Brown

Game Time	ETSU	Score	Diff	APP
06:44				10 PORTER M assist (1)
06:31	23 SANDERS J turnover bad pass (2)			20 BIGOTT B steal (1)
06:14	24 DAVIS J foul shooting (3 - 4)			20 BIGOTT B foul drawn (1)
06:14	24 DAVIS J substitution out			
06:14	13 JACKSON S substitution in			
06:14				5 STANLEY P substitution out
06:14				10 PORTER M substitution out
06:14				2 GILBERT A substitution in
06:14				4 BERTOLINA D substitution in
06:14		<b>43-38</b>	<b>5</b>	20 BIGOTT B free throw 1 - 2 made (10)
06:14				20 BIGOTT B free throw 2 - 2 missed
06:13				30 GOSNELL L offensive rebound (4)
06:03	1 HOOKS C steal (2)			24 SANDERS J turnover lost ball (2)
05:58	23 SANDERS J 2pt FG fast break from turnover in the paint, driving layup made (13)	<b>45-38</b>	<b>7</b>	
05:58	1 HOOKS C assist (5)			
05:51	23 SANDERS J foul shooting (2 - 5)			24 SANDERS J foul drawn (2)
05:51		<b>45-39</b>	<b>6</b>	24 SANDERS J free throw 1 - 2 made (3)
05:51		<b>45-40</b>	<b>5</b>	24 SANDERS J free throw 2 - 2 made (4)
05:35	34 DOWDELL M turnover travel (2)			
05:35				2 GILBERT A 2pt FG from turnover in the paint, layup missed
05:35	23 SANDERS J defensive rebound (5)			
05:05	34 DOWDELL M 2pt FG in the paint, layup made (11)	<b>47-40</b>	<b>7</b>	
04:54		<b>47-43</b>	<b>4</b>	20 BIGOTT B 3pt FG , jump shot made (13)
04:54				24 SANDERS J assist (2)
04:52				Timeout 30 Sec
04:52				Timeout media
04:50				20 BIGOTT B substitution out
04:50				10 PORTER M substitution in
04:48	1 HOOKS C 3pt FG , jump shot missed			
04:48				4 BERTOLINA D defensive rebound (5)
04:30		<b>47-45</b>	<b>2</b>	24 SANDERS J 2pt FG in the paint, layup made (6)
04:07	23 SANDERS J foul offensive (3 - 6)			2 GILBERT A foul drawn (2)
04:07	23 SANDERS J turnover offensive (3)			
04:06	13 JACKSON S substitution out			
04:06	23 SANDERS J substitution out			
04:06	5 CARRINGTON A substitution in			
04:06	21 ADAMS A substitution in			
04:06				2 GILBERT A substitution out
04:06				5 STANLEY P substitution in
03:49				30 GOSNELL L 2pt FG from turnover in the paint, layup blocked
03:49	34 DOWDELL M block (1)			
03:44	34 DOWDELL M defensive rebound (8)			
03:13	turnover shot clock (14)			
03:00		<b>47-47</b>	<b>0</b>	30 GOSNELL L 2pt FG from turnover outside the paint, jump shot made (8)
03:00				10 PORTER M assist (2)
02:38	21 ADAMS A 3pt FG , jump shot missed			
02:38				defensive rebound (30)
02:38	5 CARRINGTON A substitution out			



**Appalachian St. at ETSU**

12/20/20 Brooks Gym, Johnson City  
2020-21 Women's Basketball

**Officials:** Kristie Weed, Daniel Drake, Jonathan Brown

Game Time	ETSU	Score	Diff	APP
02:38	44 STAFFORD E substitution in			
02:38				24 SANDERS J substitution out
02:38				20 BIGOTT B substitution in
02:17				20 BIGOTT B 2pt FG in the paint, layup missed
02:14				20 BIGOTT B offensive rebound (1)
02:08		<b>47-49</b>	<b>-2</b>	30 GOSNELL L 2pt FG second chance in the paint, layup made (10)
02:08				20 BIGOTT B assist (1)
01:47	34 DOWDELL M 2pt FG in the paint, layup made (13)	<b>49-49</b>	<b>0</b>	
01:24		<b>49-52</b>	<b>-3</b>	20 BIGOTT B 3pt FG , jump shot made (16)
01:05	21 ADAMS A turnover travel (5)			
01:05				5 STANLEY P substitution out
01:05				24 SANDERS J substitution in
00:53		<b>49-54</b>	<b>-5</b>	24 SANDERS J 2pt FG from turnover in the paint, driving layup made (8)
00:40	44 STAFFORD E 3pt FG , jump shot missed			
00:37				defensive rebound (32)
00:27	21 ADAMS A steal (2)			24 SANDERS J turnover lost ball (3)
00:17	1 HOOKS C 3pt FG from turnover, jump shot missed			
00:14				10 PORTER M defensive rebound (4)
00:08		<b>49-57</b>	<b>-8</b>	4 BERTOLINA D 3pt FG , jump shot made (5)
00:08				20 BIGOTT B assist (2)
00:00	14 UPTON K 2pt FG outside the paint, jump shot missed			
00:00	offensive rebound (24)			
<b>END OF PERIOD</b>				
<b>ETSU 49-57 APP</b>				



**Appalachian St. at ETSU**

12/20/20 Brooks Gym, Johnson City  
2020-21 Women's Basketball

Officials: Kristie Weed, Daniel Drake, Jonathan Brown

**Appalachian St. - 26**

NO.	Name	F	Min	FG			Rebounds			Fouls		TP	AS	TO	ST	Blocks		+/-
				M-A	3P	FT	OR	DR	TOT	PF	FD					BS	BA	
30	Lainey Gosnell	F	10:00	3-6	0-1	2-2	3	0	3	0	2	8	0	0	0	0	1	10
3	Tierra Wilson	G	02:46	0-0	0-0	0-0	0	0	0	0	0	0	0	0	0	0	0	-6
5	Pre Stanley	G	06:47	1-1	0-0	0-0	0	0	0	0	1	2	0	0	1	0	0	1
10	Michaela Porter	G	08:36	0-2	0-1	0-0	1	1	2	1	0	0	2	0	0	0	0	8
20	Brooke Bigott	G	07:48	2-5	2-4	1-2	1	0	1	0	1	7	2	0	1	0	0	6
24	Janay Sanders		05:41	2-2	0-0	2-2	0	0	0	0	1	6	1	2	0	0	0	13
2	A'Lea Gilbert		02:08	0-1	0-0	0-0	0	0	0	0	1	0	0	0	0	0	0	4
4	Dane Bertolina		06:14	1-1	1-1	0-0	0	1	1	0	0	3	0	0	0	0	0	14
Team							0	3	3		0		0					
<b>Totals</b>				9-18	3-7	5-6	5	5	10	1	6	26	5	2	2	0	1	10

Shooting By Period		
3 <sup>rd</sup> FG%	9-18	50.0%
3PT%	3-7	42.9%
FT%	5-6	83.3%
GM FG%	9-18	50.0%
3PT%	3-7	42.9%
FT%	5-6	83.3%

Dead Ball Rebounds: 0, 0

Technical Fouls::NONE

**ETSU - 16**

NO.	Name	F	Min	FG			Rebounds			Fouls		TP	AS	TO	ST	Blocks		+/-
				M-A	3P	FT	OR	DR	TOT	PF	FD					BS	BA	
34	Mykia Dowdell	F	10:00	3-3	0-0	0-0	0	2	2	0	0	6	0	1	0	1	0	-10
24	Jakhya Davis	C	03:46	0-0	0-0	2-2	0	1	1	2	1	2	1	1	0	0	0	4
1	Carly Hooks	G	10:00	0-3	0-3	0-0	0	0	0	0	0	0	2	0	1	0	0	-10
14	Kaia Upton	G	10:00	0-1	0-0	0-0	0	0	0	2	0	0	0	0	0	0	0	-10
23	Jasmine Sanders	G	05:54	3-3	2-2	0-0	0	2	2	2	0	8	0	2	0	0	0	0
2	Imani Williams		00:00															
13	Shynia Jackson		02:08	0-0	0-0	0-0	0	0	0	0	0	0	0	0	0	0	0	-4
5	Abby Carrington		01:28	0-0	0-0	0-0	0	0	0	0	0	0	0	0	0	0	0	-2
21	Amaya Adams		04:06	0-1	0-1	0-0	0	0	0	0	0	0	0	1	1	0	0	-10
44	E'Lease Stafford		02:38	0-1	0-1	0-0	0	0	0	0	0	0	0	0	0	0	0	-8
Team							1	0	1		0		1					
<b>Totals</b>				6-12	2-7	2-2	1	5	6	6	1	16	3	6	2	1	0	-10

Shooting By Period		
3 <sup>rd</sup> FG%	6-12	50.0%
3PT%	2-7	28.6%
FT%	2-2	100%
GM FG%	6-12	50.0%
3PT%	2-7	28.6%
FT%	2-2	100.0%

Dead Ball Rebounds: 0, 0

Technical Fouls::NONE

	APP	ETSU
Biggest lead	8 (3 <sup>rd</sup> 0:08)	8 (3 <sup>rd</sup> 7:52)
Best Scoring Run	9(3 <sup>rd</sup> 2:08)	5(3 <sup>rd</sup> 9:24)
Lead Changes	1	
Times Tied	2	
Time with Lead	01:45	06:47

Points from	APP	ETSU
Turnovers	5	2
Paint	10	8
Second Chance	4	0
Fast Breaks	0	8
Bench	9	0

Period by Period Scoring					
	1st	2nd	3rd	4th	TOT
APP	16	15	26	12	69
ETSU	18	15	16	17	66



**Appalachian St. at ETSU**

12/20/20 Brooks Gym, Johnson City  
2020-21 Women's Basketball

Officials: Kristie Weed, Daniel Drake, Jonathan Brown

**Period 4**

**Quarter Starters:**

<b>ETSU</b>	14 Upton K	21 Adams A	23 Sanders J	24 Davis J	34 Dowdell M
<b>APP</b>	4 Bertolina D	10 Porter M	20 Bigott B	24 Sanders J	30 Gosnell L

Game Time	ETSU	Score	Diff	APP
10:00	1 HOOKS C substitution out			
10:00	44 STAFFORD E substitution out			
10:00	23 SANDERS J substitution in			
10:00	24 DAVIS J substitution in			
09:50	23 SANDERS J steal (1)			30 GOSNELL L turnover lost ball (3)
09:33	34 DOWDELL M turnover bad pass (3)			20 BIGOTT B steal (2)
09:26				20 BIGOTT B 3pt FG from turnover, jump shot missed
09:25				4 BERTOLINA D offensive rebound (6)
09:13				4 BERTOLINA D 3pt FG from turnover second chance, jump shot missed
09:10	21 ADAMS A defensive rebound (3)			
09:10	21 ADAMS A foul drawn (2)			30 GOSNELL L foul personal (3 - 1)
09:10				4 BERTOLINA D substitution out
09:10				5 STANLEY P substitution in
08:46	34 DOWDELL M 3pt FG , jump shot made (16)	<b>52-57</b>	<b>-5</b>	
08:46	23 SANDERS J assist (2)			
08:28				24 SANDERS J 2pt FG in the paint, jump shot missed
08:24	24 DAVIS J defensive rebound (3)			
08:07	23 SANDERS J 2pt FG outside the paint, jump shot missed			
08:04				20 BIGOTT B defensive rebound (2)
07:58				24 SANDERS J 2pt FG outside the paint, jump shot missed
07:55				30 GOSNELL L offensive rebound (5)
07:51				20 BIGOTT B 3pt FG second chance, jump shot missed
07:47	21 ADAMS A defensive rebound (4)			
07:47	jump ball situation			
07:47				10 PORTER M substitution out
07:47				24 SANDERS J substitution out
07:47				1 CALDER M substitution in
07:47				3 WILSON T substitution in
07:47	14 UPTON K substitution out			
07:47	1 HOOKS C substitution in			
07:24	34 DOWDELL M 2pt FG outside the paint, jump shot missed			
07:21				1 CALDER M defensive rebound (3)
07:14				20 BIGOTT B turnover travel (3)
07:01	21 ADAMS A foul offensive (2 - 1)			5 STANLEY P foul drawn (3)
07:01	21 ADAMS A turnover offensive (6)			
07:01				20 BIGOTT B substitution out
07:01				24 SANDERS J substitution in
06:43	34 DOWDELL M steal (3)			24 SANDERS J turnover lost ball (4)
06:25	21 ADAMS A 2pt FG from turnover in the paint, driving layup made (2)	<b>54-57</b>	<b>-3</b>	
06:14	21 ADAMS A foul personal (3 - 2)			30 GOSNELL L foul drawn (3)
06:13	21 ADAMS A foul personal (4 - 3)			5 STANLEY P foul drawn (4)
06:13	21 ADAMS A substitution out			



**Appalachian St. at ETSU**

12/20/20 Brooks Gym, Johnson City  
2020-21 Women's Basketball

Officials: Kristie Weed, Daniel Drake, Jonathan Brown

Game Time	ETSU	Score	Diff	APP
06:13	14 UPTON K substitution in			
06:08		<b>54-59</b>	<b>-5</b>	24 SANDERS J 2pt FG in the paint, driving layup made (10)
06:08	23 SANDERS J foul shooting (4 - 4)			24 SANDERS J foul drawn (3)
06:08	23 SANDERS J substitution out			
06:08	44 STAFFORD E substitution in			
06:08				1 CALDER M substitution out
06:08				3 WILSON T substitution out
06:08				4 BERTOLINA D substitution in
06:08				10 PORTER M substitution in
06:08				24 SANDERS J free throw 1 - 1 missed
06:06				30 GOSNELL L offensive rebound (6)
06:05		<b>54-61</b>	<b>-7</b>	30 GOSNELL L 2pt FG second chance in the paint, layup made (12)
05:49	24 DAVIS J 2pt FG in the paint, layup made (18)	<b>56-61</b>	<b>-5</b>	
05:49	14 UPTON K assist (2)			
05:49	24 DAVIS J foul drawn (3)			30 GOSNELL L foul shooting (4 - 2)
05:49				30 GOSNELL L substitution out
05:49				1 CALDER M substitution in
05:49	24 DAVIS J free throw 1 - 1 missed			
05:47				5 STANLEY P defensive rebound (4)
05:34	14 UPTON K steal (1)			10 PORTER M turnover bad pass (3)
05:26	34 DOWDELL M 2pt FG from turnover in the paint, layup missed			
05:23				1 CALDER M defensive rebound (4)
05:22	jump ball situation			
05:15	24 DAVIS J steal (1)			24 SANDERS J turnover bad pass (5)
05:07	34 DOWDELL M 3pt FG from turnover, jump shot missed			
05:03	44 STAFFORD E offensive rebound (1)			
05:03	44 STAFFORD E foul drawn (1)			10 PORTER M foul personal (2 - 3)
05:02	14 UPTON K turnover bad pass (2)			10 PORTER M steal (1)
04:55	24 DAVIS J foul shooting (4 - 5)			24 SANDERS J foul drawn (4)
04:55	Timeout media			
04:55	24 DAVIS J substitution out			
04:55	13 JACKSON S substitution in			
04:55				4 BERTOLINA D substitution out
04:55				20 BIGOTT B substitution in
04:55				24 SANDERS J free throw fast break 1 - 2 missed
04:55				offensive dead ball rebound (2)
04:55				24 SANDERS J free throw fast break 2 - 2 missed
04:54	defensive rebound (29)			
04:40	34 DOWDELL M foul drawn (2)			10 PORTER M foul personal (3 - 4)
04:37	44 STAFFORD E 2pt FG in the paint, layup missed			
04:34	13 JACKSON S offensive rebound (2)			
04:32	13 JACKSON S 2pt FG second chance in the paint, layup made (2)	<b>58-61</b>	<b>-3</b>	
04:14				24 SANDERS J turnover bad pass (6)
04:14				24 SANDERS J substitution out
04:14				11 ALSTON F substitution in
04:05	14 UPTON K foul offensive (3 - 6)			11 ALSTON F foul drawn (2)
04:05	14 UPTON K turnover offensive (3)			





## Appalachian St. at ETSU

12/20/20 Brooks Gym, Johnson City  
2020-21 Women's Basketball

Officials: Kristie Weed, Daniel Drake, Jonathan Brown

Game Time	ETSU	Score	Diff	APP
03:51		<b>58-63</b>	<b>-5</b>	5 STANLEY P 2pt FG from turnover in the paint, turnaround jump shot made (10)
03:31	1 HOOKS C 3pt FG , jump shot missed			
03:29				10 PORTER M defensive rebound (5)
03:23	14 UPTON K steal (2)			11 ALSTON F turnover bad pass (3)
03:20				1 CALDER M substitution out
03:20				30 GOSNELL L substitution in
03:20	14 UPTON K turnover lost ball (4)			
03:10		<b>58-65</b>	<b>-7</b>	5 STANLEY P 2pt FG from turnover in the paint, layup made (12)
03:03	Timeout 60 Sec			
03:03	13 JACKSON S substitution out			
03:03	44 STAFFORD E substitution out			
03:03	23 SANDERS J substitution in			
03:03	24 DAVIS J substitution in			
02:54	24 DAVIS J 2pt FG outside the paint, jump shot missed			
02:50				10 PORTER M defensive rebound (6)
02:31	14 UPTON K foul personal (4 - 7)			5 STANLEY P foul drawn (5)
02:31				5 STANLEY P free throw 1 - 2 missed
02:31				offensive dead ball rebound (3)
02:31		<b>58-66</b>	<b>-8</b>	5 STANLEY P free throw 2 - 2 made (13)
02:31	14 UPTON K substitution out			
02:31	21 ADAMS A substitution in			
02:22	24 DAVIS J 2pt FG outside the paint, jump shot missed			
02:18				10 PORTER M defensive rebound (7)
02:02				30 GOSNELL L 3pt FG , jump shot missed
01:59	24 DAVIS J defensive rebound (4)			
01:48	21 ADAMS A foul drawn (3)			30 GOSNELL L foul shooting (5 - 5)
01:48	24 DAVIS J substitution out			
01:48	2 WILLIAMS I substitution in			
01:48				30 GOSNELL L substitution out
01:48				1 CALDER M substitution in
01:48	21 ADAMS A free throw 1 - 2 missed			
01:48	offensive dead ball rebound (3)			
01:48	21 ADAMS A free throw 2 - 2 made (3)	<b>59-66</b>	<b>-7</b>	
01:29				20 BIGOTT B 2pt FG in the paint, jump shot missed
01:27	2 WILLIAMS I defensive rebound (1)			
01:27	2 WILLIAMS I foul drawn (1)			10 PORTER M foul personal (4 - 6)
01:27	2 WILLIAMS I free throw fast break 1 - 2 missed			
01:27	offensive dead ball rebound (4)			
01:27	2 WILLIAMS I free throw fast break 2 - 2 missed			
01:25				1 CALDER M defensive rebound (5)
01:13	1 HOOKS C foul personal (2 - 8)			11 ALSTON F foul drawn (3)
01:13				20 BIGOTT B substitution out
01:13				24 SANDERS J substitution in
01:13				11 ALSTON F free throw 1 - 2 missed
01:13				offensive dead ball rebound (4)
01:13				11 ALSTON F free throw 2 - 2 missed
01:11	1 HOOKS C defensive rebound (2)			
01:05	21 ADAMS A 2pt FG in the paint, jump shot missed			



**Appalachian St. at ETSU**

12/20/20 Brooks Gym, Johnson City  
2020-21 Women's Basketball

Officials: Kristie Weed, Daniel Drake, Jonathan Brown

Game Time	ETSU	Score	Diff	APP
01:04	23 SANDERS J offensive rebound (6)			
01:04	23 SANDERS J foul drawn (3)			1 CALDER M foul personal (4 - 7)
01:04				24 SANDERS J substitution out
01:04				20 BIGOTT B substitution in
01:04	23 SANDERS J free throw 1 - 2 made (14)	<b>60-66</b>	<b>-6</b>	
01:04	23 SANDERS J free throw 2 - 2 made (15)	<b>61-66</b>	<b>-5</b>	
01:02				10 PORTER M turnover bad pass (4)
01:02				20 BIGOTT B substitution out
01:02				24 SANDERS J substitution in
01:02	Timeout 30 Sec			
00:50	1 HOOKS C 2pt FG from turnover in the paint, driving layup made (9)	<b>63-66</b>	<b>-3</b>	
00:48	2 WILLIAMS I steal (1)			10 PORTER M turnover bad pass (5)
00:47	21 ADAMS A foul drawn (4)			5 STANLEY P foul shooting (2 - 8)
00:47				24 SANDERS J substitution out
00:47				20 BIGOTT B substitution in
00:47	21 ADAMS A free throw fast break 1 - 2 made (4)	<b>64-66</b>	<b>-2</b>	
00:47	21 ADAMS A free throw fast break 2 - 2 missed			
00:46				20 BIGOTT B defensive rebound (3)
00:44				Timeout 30 Sec
00:41				5 STANLEY P turnover travel (2)
00:41				20 BIGOTT B substitution out
00:41				24 SANDERS J substitution in
00:39	jump ball situation			
00:37	2 WILLIAMS I 2pt FG from turnover in the paint, layup made (2)	<b>66-66</b>	<b>0</b>	
00:37	1 HOOKS C assist (6)			
00:37	2 WILLIAMS I foul drawn (2)			24 SANDERS J foul shooting (2 - 9)
00:37				24 SANDERS J substitution out
00:37				20 BIGOTT B substitution in
00:37	2 WILLIAMS I free throw 1 - 1 missed			
00:35	2 WILLIAMS I offensive rebound (2)			
00:16	1 HOOKS C 2pt FG second chance in the paint, layup missed			
00:14	21 ADAMS A offensive rebound (5)			
00:14	turnover shot clock (21)			
00:14				Timeout 60 Sec
00:05		<b>66-68</b>	<b>-2</b>	5 STANLEY P 2pt FG from turnover in the paint, driving layup made (15)
00:05	Timeout 30 Sec			
00:05				20 BIGOTT B substitution out
00:05				24 SANDERS J substitution in
00:03	34 DOWDELL M foul offensive (2 - 9)			11 ALSTON F foul drawn (4)
00:03	34 DOWDELL M turnover offensive (4)			
00:03				Timeout 30 Sec
00:03				1 CALDER M substitution out
00:03				24 SANDERS J substitution out
00:03				3 WILSON T substitution in
00:03				20 BIGOTT B substitution in
00:01	2 WILLIAMS I foul personal (1 - 10)			5 STANLEY P foul drawn (6)
00:01		<b>66-69</b>	<b>-3</b>	5 STANLEY P free throw fast break 1 - 2 made (16)
00:01				5 STANLEY P free throw fast break 2 - 2 missed



Official Basketball Play by Play - 4th Period

**Appalachian St. at ETSU**

12/20/20 Brooks Gym, Johnson City  
2020-21 Women's Basketball

Game Time: 2:00 PM

Game Duration: 2:06

Officials: Kristie Weed, Daniel Drake, Jonathan Brown

Game Time	ETSU	Score	Diff	APP
00:00	2 WILLIAMS I defensive rebound (3)			
00:00	Timeout 30 Sec			
00:00				20 BIGOTT B substitution out
00:00				24 SANDERS J substitution in
00:00	23 SANDERS J 3pt FG , jump shot missed			
00:00				defensive rebound (46)
<b>END OF GAME</b>				
<b>ETSU 66-69 APP</b>				



**Appalachian St. at ETSU**

12/20/20 Brooks Gym, Johnson City  
2020-21 Women's Basketball

Officials: Kristie Weed, Daniel Drake, Jonathan Brown

**Appalachian St. - 12**

NO.	Name	Min	FG			Rebounds			Fouls		TP	AS	TO	ST	Blocks		+/-
			M-A	3P	FT	OR	DR	TOT	PF	FD					BS	BA	
30	Lainey Gosnell	F 05:43	1-2	0-1	0-0	2	0	2	3	1	2	0	1	0	0	0	0
3	Tierra Wilson	G 01:42	0-0	0-0	0-0	0	0	0	0	0	0	0	0	0	0	0	1
5	Pre Stanley	G 09:10	3-3	0-0	2-4	0	1	1	1	4	8	0	1	0	0	0	-5
10	Michaela Porter	G 08:21	0-0	0-0	0-0	0	3	3	3	0	0	0	3	1	0	0	-5
20	Brooke Bigott	G 07:24	0-3	0-2	0-0	0	2	2	0	0	0	0	1	1	0	0	-1
1	Maya Calder	05:53	0-0	0-0	0-0	0	3	3	1	0	0	0	0	0	0	0	-6
24	Janay Sanders	05:30	1-3	0-0	0-3	0	0	0	1	2	2	0	3	0	0	0	-9
4	Dane Bertolina	02:03	0-1	0-1	0-0	1	0	1	0	0	0	0	0	0	0	0	0
11	Faith Alston	04:14	0-0	0-0	0-2	0	0	0	0	3	0	0	1	0	0	0	0
Team						0	1	1			0		0				
<b>Totals</b>			5-12	0-4	2-9	3	10	13	9	10	12	0	10	2	0	0	-5

Shooting By Period		
4 <sup>th</sup> FG%	5-12	41.7%
3PT%	0-4	0.0%
FT%	2-9	22.2%
GM FG%	5-12	41.7%
3PT%	0-4	0.0%
FT%	2-9	22.2%

Dead Ball Rebounds: 3, 0

Technical Fouls: NONE

**ETSU - 17**

NO.	Name	Min	FG			Rebounds			Fouls		TP	AS	TO	ST	Blocks		+/-
			M-A	3P	FT	OR	DR	TOT	PF	FD					BS	BA	
34	Mykia Dowdell	F 10:00	1-4	1-2	0-0	0	0	0	1	1	3	0	2	1	0	0	5
24	Jakhyia Davis	C 06:20	1-3	0-0	0-1	0	2	2	1	1	2	0	0	1	0	0	2
1	Carly Hooks	G 07:47	1-3	0-1	0-0	0	1	1	1	0	2	1	0	0	0	0	2
14	Kaia Upton	G 05:55	0-0	0-0	0-0	0	0	0	2	0	0	1	3	2	0	0	-2
23	Jasmine Sanders	G 06:55	0-2	0-1	2-2	1	0	1	1	1	2	1	0	1	0	0	7
44	E'Lease Stafford	03:05	0-1	0-0	0-0	1	0	1	0	1	0	0	0	0	0	0	-2
13	Shynia Jackson	01:52	1-1	0-0	0-0	1	0	1	0	0	2	0	0	0	0	0	-2
21	Amaya Adams	06:18	1-2	0-0	2-4	1	2	3	3	3	4	0	1	0	0	0	10
2	Imani Williams	01:48	1-1	0-0	0-3	1	2	3	1	2	2	0	0	1	0	0	5
Team						0	1	1			0		1				
<b>Totals</b>			6-17	1-4	4-10	5	8	13	10	9	17	3	7	6	0	0	5

Shooting By Period		
4 <sup>th</sup> FG%	6-17	35.3%
3PT%	1-4	25.0%
FT%	4-10	40%
GM FG%	6-17	35.3%
3PT%	1-4	25.0%
FT%	4-10	40.0%

Dead Ball Rebounds: 2, 0

Technical Fouls: NONE

	APP	ETSU
Biggest lead	8 (4 <sup>th</sup> 9:26)	0 (1 <sup>st</sup> 10:00)
Best Scoring Run	5 (4 <sup>th</sup> 2:31)	8 (4 <sup>th</sup> 0:37)
Lead Changes	0	
Times Tied	1	
Time with Lead	08:54	00:00

Points from	APP	ETSU
Turnovers	7	7
Paint	10	10
Second Chance	2	4
Fast Breaks	1	1
Bench	2	8

	Period by Period Scoring				
	1st	2nd	3rd	4th	TOT
APP	16	15	26	12	69
ETSU	18	15	16	17	66



**Appalachian St. at ETSU**

12/20/20 Brooks Gym, Johnson City  
2020-21 Women's Basketball

Officials: Kristie Weed, Daniel Drake, Jonathan Brown

**Appalachian St. - 38**

NO.	Name	F	Min	FG			3P			FT			Rebounds			Fouls		TP	AS	TO	ST	Blocks		+/-
				M-A	M-A	M-A	OR	DR	TOT	PF	FD	BS	BA											
30	Lainey Gosnell	F	15:43	4-8	0-2	2-2	5	0	5	3	3	10	0	1	0	0	1	0	0	1	10			
3	Tierra Wilson	G	04:28	0-0	0-0	0-0	0	0	0	0	0	0	0	0	0	0	0	0	0	0	0	-5		
5	Pre Stanley	G	15:57	4-4	0-0	2-4	0	1	1	1	5	10	0	1	1	0	0	1	1	0	0	-4		
10	Michaela Porter	G	16:57	0-2	0-1	0-0	1	4	5	4	0	0	2	3	1	0	0	0	0	3	0	3		
20	Brooke Bigott	G	15:12	2-8	2-6	1-2	1	2	3	0	1	7	2	1	2	0	0	0	5	0	0	5		
24	Janay Sanders		11:11	3-5	0-0	2-5	0	0	0	1	3	8	1	5	0	0	0	4	0	0	4			
2	A'Lea Gilbert		02:08	0-1	0-0	0-0	0	0	0	0	1	0	0	0	0	0	0	0	0	0	4			
4	Dane Bertolina		08:17	1-2	1-2	0-0	1	1	2	0	0	3	0	0	0	0	0	0	0	0	14			
1	Maya Calder		05:53	0-0	0-0	0-0	0	3	3	1	0	0	0	0	0	0	0	0	0	0	-6			
11	Faith Alston		04:14	0-0	0-0	0-2	0	0	0	0	3	0	0	1	0	0	0	0	0	0	0			
Team							0	4	4			0		0										
<b>Totals</b>				14-30	3-11	7-15	8	15	23	10	16	38	5	12	4	0	1	5						

Shooting By Period		
3 <sup>rd</sup> FG%	9-18	50.0%
3PT%	3-7	42.9%
FT%	5-6	83.3%
4 <sup>th</sup> FG%	5-12	41.7%
3PT%	0-4	0.0%
FT%	2-9	22.2%
GM FG%	14-30	46.7%
3PT%	3-11	27.3%
FT%	7-15	46.7%

Dead Ball Rebounds: 3, 0

Technical Fouls::NONE

**ETSU - 33**

NO.	Name	F	Min	FG			3P			FT			Rebounds			Fouls		TP	AS	TO	ST	Blocks		+/-
				M-A	M-A	M-A	OR	DR	TOT	PF	FD	BS	BA											
34	Mykia Dowdell	F	20:00	4-7	1-2	0-0	0	2	2	1	1	9	0	3	1	1	0	3	1	1	0	-5		
24	Jakhyia Davis	C	10:06	1-3	0-0	2-3	0	3	3	3	2	4	1	1	1	0	0	6	0	0	6			
1	Carly Hooks	G	17:47	1-6	0-4	0-0	0	1	1	1	0	2	3	0	1	0	0	-8	0	0	-8			
14	Kaia Upton	G	15:55	0-1	0-0	0-0	0	0	0	4	0	0	1	3	2	0	0	-12	0	0	-12			
23	Jasmine Sanders	G	12:49	3-5	2-3	2-2	1	2	3	3	1	10	1	2	1	0	0	7	0	0	7			
13	Shynia Jackson		04:00	1-1	0-0	0-0	1	0	1	0	0	2	0	0	0	0	-6	0	0	-6				
5	Abby Carrington		01:28	0-0	0-0	0-0	0	0	0	0	0	0	0	0	0	0	-2	0	0	-2				
21	Amaya Adams		10:24	1-3	0-1	2-4	1	2	3	3	3	4	0	2	1	0	0	0	0	0				
44	E'Lease Stafford		05:43	0-2	0-1	0-0	1	0	1	0	1	0	0	0	0	0	-10	0	0	-10				
2	Imani Williams		01:48	1-1	0-0	0-3	1	2	3	1	2	2	0	0	1	0	5	0	0	5				
Team							1	1	2			0		2										
<b>Totals</b>				12-29	3-11	6-12	6	13	19	16	10	33	6	13	8	1	0	-5						

Shooting By Period		
3 <sup>rd</sup> FG%	6-12	50.0%
3PT%	2-7	28.6%
FT%	2-2	100%
4 <sup>th</sup> FG%	6-17	35.3%
3PT%	1-4	25.0%
FT%	4-10	40%
GM FG%	12-29	41.4%
3PT%	3-11	27.3%
FT%	6-12	50.0%

Dead Ball Rebounds: 2, 0

Technical Fouls::NONE

	APP	ETSU
Biggest lead	8 (3 <sup>rd</sup> 0:08)	8 (3 <sup>rd</sup> 7:52)
Best Scoring Run	9 (3 <sup>rd</sup> 2:08)	8 (4 <sup>th</sup> 0:37)
Lead Changes	1	
Times Tied	3	
Time with Lead	11:13	06:47

Points from	APP	ETSU
Turnovers	12	9
Paint	20	18
Second Chance	6	4
Fast Breaks	1	9
Bench	11	8

Period by Period Scoring					
	1st	2nd	3rd	4th	TOT
APP	16	15	26	12	69
ETSU	18	15	16	17	66



**Appalachian St. at ETSU**

12/20/20 Brooks Gym, Johnson City  
2020-21 Women's Basketball

Officials: Kristie Weed, Daniel Drake, Jonathan Brown

{ Players => All; } FG Types => All; Results => All;

{ Players => All; } FG Types => All; Results => All;

**ETSU**

**Appalachian St.**

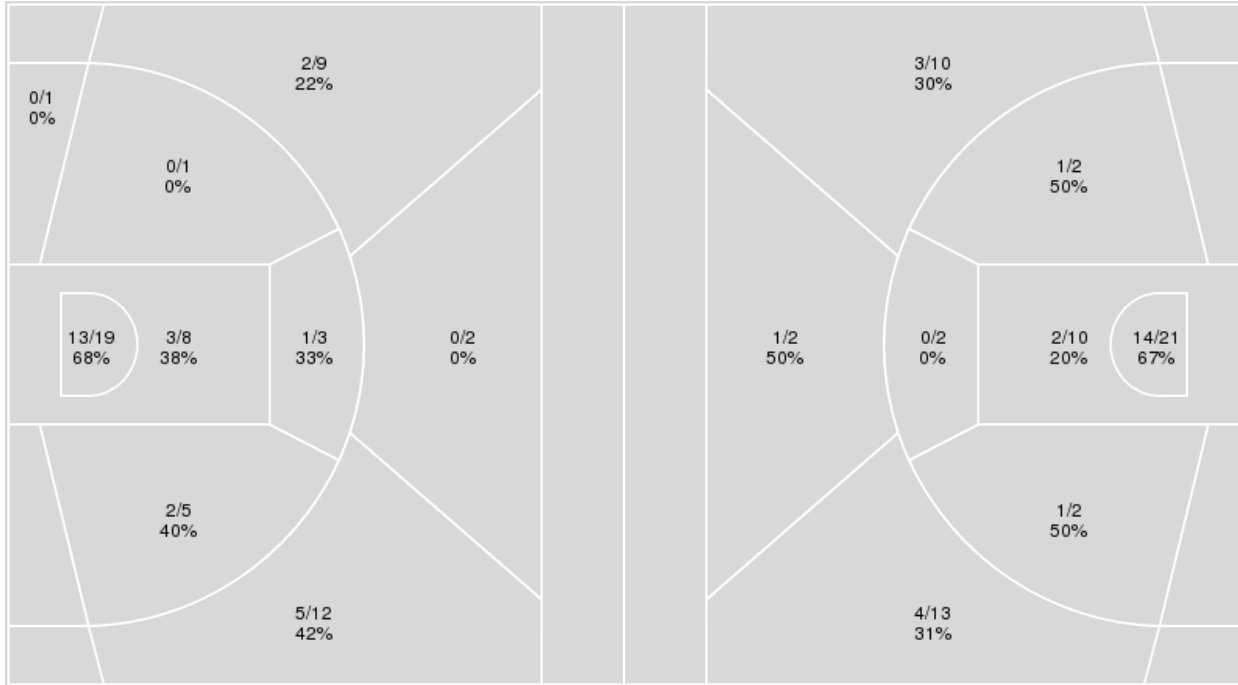

ETSU	M/A	%
Field Goals	26/60	43
2 Points	19/37	51
3 Points	7/23	30
Free Throws	7/17	41

Appalachian St.	M/A	%
Field Goals	26/62	42
2 Points	18/37	49
3 Points	8/25	32
Free Throws	9/20	45



**Appalachian St. at ETSU**

12/20/20 Brooks Gym, Johnson City  
2020-21 Women's Basketball

Officials: Kristie Weed, Daniel Drake, Jonathan Brown

**Appalachian St.**

No	Name	Mins		Score		Points Diff		Points per Min		Assists		Rebounds		Steals		Turnovers	
		On	Off	On	Off	On	Off	On	Off	On	Off	On	Off	On	Off	On	Off
1	Maya Calder	12:04	27:56	19 - 20	50 - 46	-1	4	1.57	1.79	3	8	15	31	1	6	13	12
2	A'Lea Gilbert	06:48	33:12	13 - 8	56 - 58	5	-2	1.91	1.69	2	9	9	37	0	7	6	19
3	Tierra Wilson	15:53	24:07	25 - 32	44 - 34	-7	10	1.57	1.82	5	6	18	28	2	5	11	14
4	Dane Bertolina	14:30	25:30	27 - 13	42 - 53	14	-11	1.86	1.65	5	6	22	24	2	5	9	16
5	Pre Stanley	28:09	11:51	48 - 55	21 - 11	-7	10	1.71	1.77	7	4	29	17	5	2	16	9
10	Michaela Porter	36:05	03:55	61 - 56	8 - 10	5	-2	1.69	2.04	10	1	43	3	7	0	22	3
11	Faith Alston	16:03	23:57	22 - 23	47 - 43	-1	4	1.37	1.96	2	9	20	26	3	4	12	13
20	Brooke Bigott	26:48	13:12	53 - 54	16 - 12	-1	4	1.98	1.21	8	3	27	19	5	2	14	11
24	Janay Sanders	17:56	22:04	31 - 21	38 - 45	10	-7	1.73	1.72	6	5	22	24	4	3	13	12
30	Lainey Gosnell	20:49	19:11	41 - 42	28 - 24	-1	4	1.97	1.46	6	5	20	26	3	4	7	18
50	Jackie Christ	04:55	35:05	5 - 6	64 - 60	-1	4	1.02	1.82	1	10	5	41	3	4	2	23

**ETSU**

No	Name	Mins		Score		Points Diff		Points per Min		Assists		Rebounds		Steals		Turnovers	
		On	Off	On	Off	On	Off	On	Off	On	Off	On	Off	On	Off	On	Off
1	Carly Hooks	36:17	03:43	63 - 69	3 - 0	-6	3	1.74	0.81	12	1	31	6	11	1	20	2
2	Imani Williams	04:00	36:00	10 - 8	56 - 61	2	-5	2.50	1.56	2	11	7	30	2	10	3	19
5	Abby Carrington	01:28	38:32	0 - 2	66 - 67	-2	-1	0.00	1.71	0	13	1	36	0	12	1	21
13	Shynia Jackson	11:10	28:50	9 - 17	57 - 52	-8	5	0.81	1.98	1	12	12	25	3	9	9	13
14	Kaia Upton	28:46	11:14	45 - 53	21 - 16	-8	5	1.56	1.87	10	3	25	12	8	4	15	7
21	Amaya Adams	20:31	19:29	26 - 31	40 - 38	-5	2	1.27	2.05	4	9	21	16	7	5	11	11
23	Jasmine Sanders	26:43	13:17	56 - 43	10 - 26	13	-16	2.10	0.75	11	2	26	11	6	6	13	9
24	Jakhya Davis	20:44	19:16	45 - 32	21 - 37	13	-16	2.17	1.09	10	3	16	21	6	6	8	14
34	Mykia Dowdell	40:00	00:00	66 - 69	0 - 0	-3	0	1.65	0.00	13	0	37	0	12	0	22	0
44	E'Lease Stafford	10:21	29:39	10 - 21	56 - 48	-11	8	0.97	1.89	2	11	9	28	5	7	8	14



Players => AllFG Types=>AllResults=>All  
**Appalachian St.**

**All Field Goals**

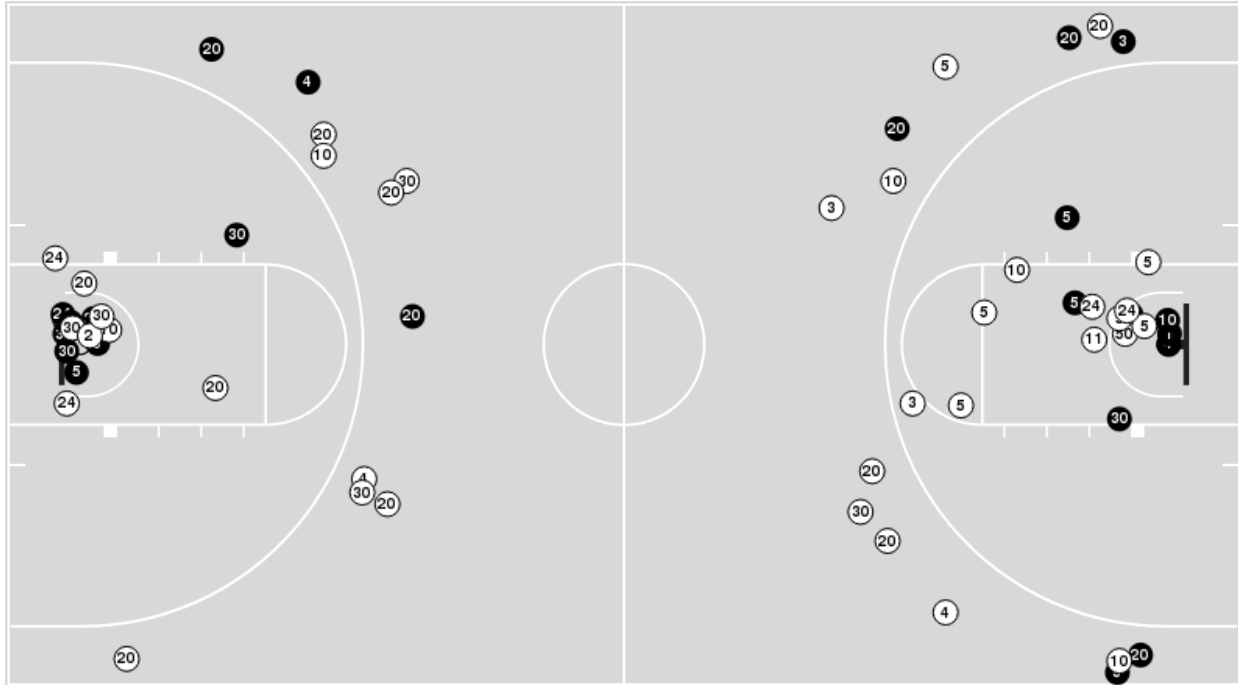

**Blow Up Chart**

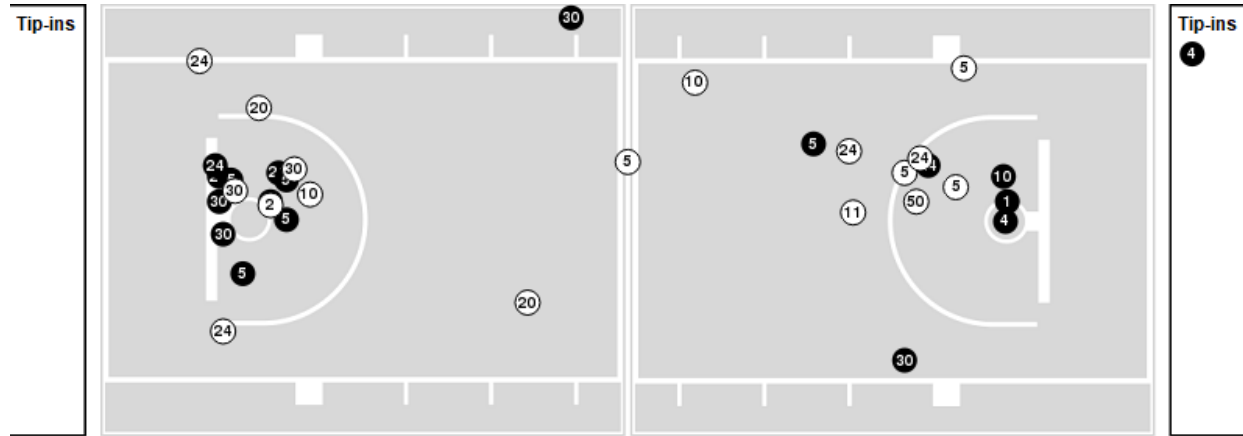

● Made    ○ Missed    N - Player Number

Appalachian St.	M/A	%
Field Goals	26/62	42
2 Points	18/37	49
3 Points	8/25	32
Free Throws	9/20	45

Appalachian St.	M/A	%
Points in the Paint	32 (16 / 31)	52
Fast Break Points	1 (1/4)	25
Second Chance Points	10 (7/12)	58
Effective FG%	48	





Officials: Kristie Weed, Daniel Drake, Jonathan Brown

Players => AllFG Types=>AllResults=>All  
**ETSU**

**All Field Goals**

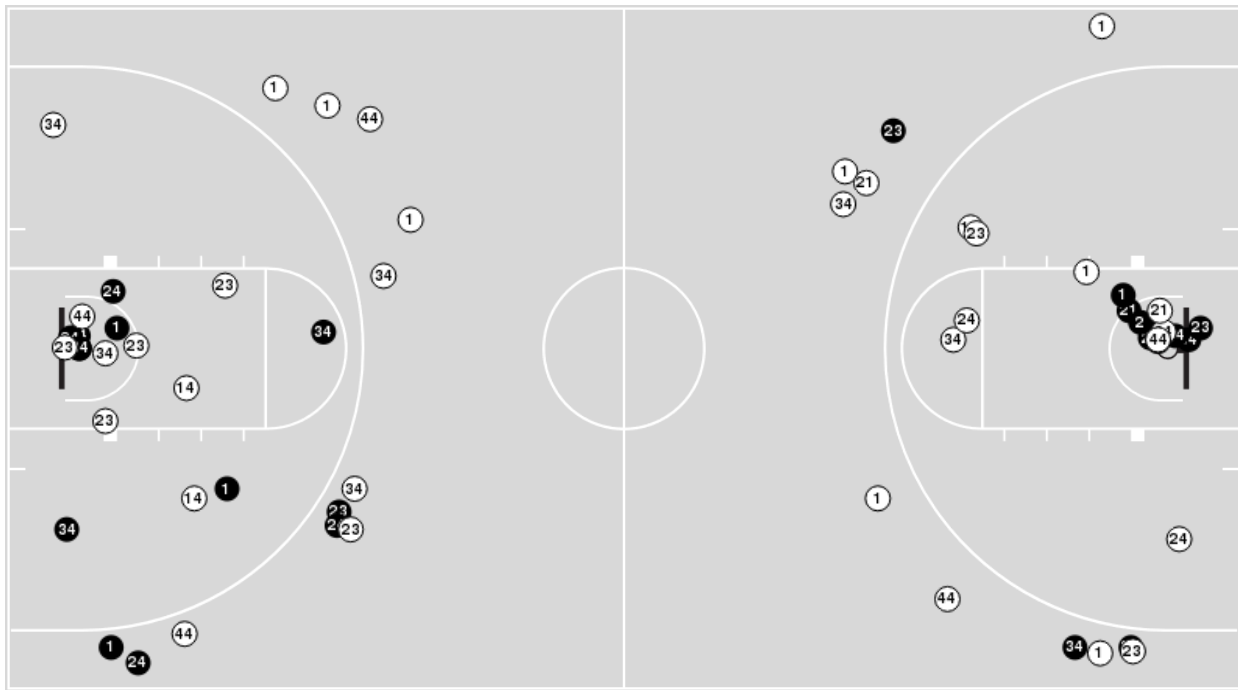

**Blow Up Chart**

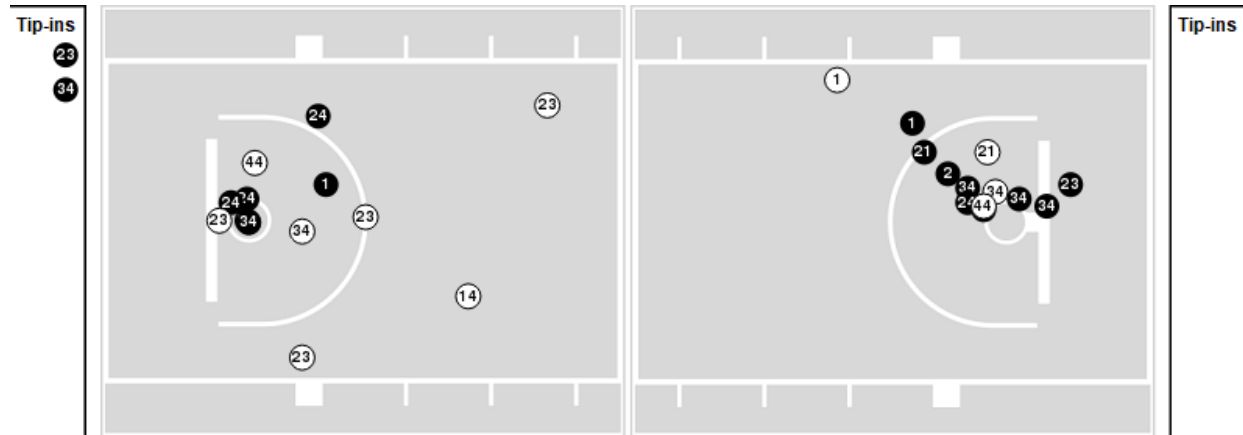

● Made    ○ Missed    N - Player Number

ETSU	M/A	%
Field Goals	26/60	43
2 Points	19/37	51
3 Points	7/23	30
Free Throws	7/17	41

ETSU	M/A	%
Points in the Paint	32 (16 / 27)	59
Fast Break Points	10 (5/9)	56
Second Chance Points	8 (5/8)	63
Effective FG%	49	



### Appalachian St. at ETSU

12/20/20 Brooks Gym, Johnson City  
2020-21 Women's Basketball

Officials: Kristie Weed, Daniel Drake, Jonathan Brown

## Appalachian St.

Lineup	Quarter On	Time On	Quarter Off	Time Off	Time on Court	Score	Score Diff	Reb	Stl	Tov	Ass	PPP
3- Wilson T/ 5- Stanley P/ 10- Porter M/ 20- Bigott B/ 30- Gosnell L/	1	10:00	1	07:23	02:37	4-11	-7	2	0	2	1	0.8000
5- Stanley P/ 10- Porter M/ 20- Bigott B/ 24- Sanders J/ 30- Gosnell L/	1	07:23	1	06:46	00:37	2-0	2	0	0	0	0	2.0000
5- Stanley P/ 10- Porter M/ 11- Alston F/ 20- Bigott B/ 30- Gosnell L/	1	06:46	1	05:46	01:00	2-4	-2	0	0	0	0	1.0000
1- Calder M/ 5- Stanley P/ 10- Porter M/ 11- Alston F/ 20- Bigott B/	1	05:46	1	04:42	01:04	3-2	1	2	0	1	1	1.5000
1- Calder M/ 4- Bertolina D/ 10- Porter M/ 11- Alston F/ 20- Bigott B/	1	04:42	1	03:44	00:58	0-1	-1	1	0	1	0	0.0000
1- Calder M/ 4- Bertolina D/ 10- Porter M/ 11- Alston F/ 24- Sanders J/	1	03:44	1	02:04	01:40	2-0	2	4	0	1	0	0.6667
4- Bertolina D/ 10- Porter M/ 11- Alston F/ 24- Sanders J/ 50- Christ J/	1	02:04	1	01:39	00:25	0-0	0	1	0	0	0	0.0000
3- Wilson T/ 4- Bertolina D/ 10- Porter M/ 24- Sanders J/ 50- Christ J/	1	01:39	1	00:50	00:48	0-0	0	1	0	0	0	0.0000
3- Wilson T/ 10- Porter M/ 11- Alston F/ 24- Sanders J/ 50- Christ J/	1	00:50	2	10:00	00:51	3-0	3	0	1	1	1	1.5000
2- Gilbert A/ 3- Wilson T/ 5- Stanley P/ 10- Porter M/ 11- Alston F/	2	10:00	2	07:32	02:28	0-2	-2	3	0	2	0	0.0000
1- Calder M/ 3- Wilson T/ 5- Stanley P/ 10- Porter M/ 20- Bigott B/	2	07:32	2	05:03	02:29	8-5	3	2	0	1	2	2.0000
4- Bertolina D/ 20- Bigott B/ 24- Sanders J/ 30- Gosnell L/ 50- Christ J/	2	05:03	2	04:51	00:12	0-2	-2	0	0	0	0	0.0000
4- Bertolina D/ 11- Alston F/ 20- Bigott B/ 30- Gosnell L/ 50- Christ J/	2	04:51	2	04:11	00:40	0-2	-2	1	0	0	0	0.0000
4- Bertolina D/ 10- Porter M/ 11- Alston F/ 20- Bigott B/ 50- Christ J/	2	04:11	2	04:09	00:02	0-0	0	0	0	0	0	0.0000
5- Stanley P/ 10- Porter M/ 11- Alston F/ 20- Bigott B/ 50- Christ J/	2	04:09	2	02:12	01:57	2-2	0	2	2	1	0	0.4505
2- Gilbert A/ 5- Stanley P/ 10- Porter M/ 11- Alston F/ 20- Bigott B/	2	02:12	2	02:12	00:00	2-0	2	0	0	0	0	2.2727
2- Gilbert A/ 3- Wilson T/ 10- Porter M/ 11- Alston F/ 24- Sanders J/	2	02:12	2	01:28	00:44	0-2	-2	0	0	1	0	0.0000
2- Gilbert A/ 3- Wilson T/ 4- Bertolina D/ 10- Porter M/ 24- Sanders J/	2	01:28	3	10:00	01:28	3-0	3	4	0	2	1	1.0417
3- Wilson T/ 5- Stanley P/ 10- Porter M/ 20- Bigott B/ 30- Gosnell L/	3	10:00	3	07:14	02:46	4-10	-6	4	1	0	0	0.8197
5- Stanley P/ 10- Porter M/ 20- Bigott B/ 24- Sanders J/ 30- Gosnell L/	3	07:14	3	06:14	01:00	2-0	2	0	1	0	1	2.0000
2- Gilbert A/ 4- Bertolina D/ 20- Bigott B/ 24- Sanders J/ 30- Gosnell L/	3	06:14	3	04:50	01:24	6-4	2	1	0	1	1	1.5957
2- Gilbert A/ 4- Bertolina D/ 10- Porter M/ 24- Sanders J/ 30- Gosnell L/	3	04:50	3	04:06	00:44	2-0	2	1	0	0	0	2.0000
4- Bertolina D/ 5- Stanley P/ 10- Porter M/ 24- Sanders J/ 30- Gosnell L/	3	04:06	3	02:38	01:28	2-0	2	1	0	0	1	1.0000
4- Bertolina D/ 5- Stanley P/ 10- Porter M/ 20- Bigott B/ 30- Gosnell L/	3	02:38	3	01:05	01:33	5-2	3	1	0	0	1	2.5000
4- Bertolina D/ 10- Porter M/ 20- Bigott B/ 24- Sanders J/ 30- Gosnell L/	3	01:05	4	09:10	01:55	5-0	5	3	1	2	1	1.0000
5- Stanley P/ 10- Porter M/ 20- Bigott B/ 24- Sanders J/ 30- Gosnell L/	4	09:10	4	07:47	01:23	0-3	-3	2	0	0	0	0.0000
1- Calder M/ 3- Wilson T/ 5- Stanley P/ 20- Bigott B/ 30- Gosnell L/	4	07:47	4	07:01	00:46	0-0	0	1	0	1	0	0.0000
1- Calder M/ 3- Wilson T/ 5- Stanley P/ 24- Sanders J/ 30- Gosnell L/	4	07:01	4	06:08	00:53	2-2	0	0	0	1	0	1.0000
4- Bertolina D/ 5- Stanley P/ 10- Porter M/ 24- Sanders J/ 30- Gosnell L/	4	06:08	4	05:49	00:19	2-2	0	1	0	0	0	4.5455
1- Calder M/ 4- Bertolina D/ 5- Stanley P/ 10- Porter M/ 24- Sanders J/	4	05:49	4	04:55	00:54	0-0	0	2	1	2	0	0.0000
1- Calder M/ 5- Stanley P/ 10- Porter M/ 20- Bigott B/ 24- Sanders J/	4	04:55	4	04:14	00:41	0-2	-2	0	0	1	0	0.0000
1- Calder M/ 5- Stanley P/ 10- Porter M/ 11- Alston F/ 20- Bigott B/	4	04:14	4	03:20	00:54	2-0	2	1	0	1	0	1.0000
5- Stanley P/ 10- Porter M/ 11- Alston F/ 20- Bigott B/ 30- Gosnell L/	4	03:20	4	01:48	01:32	3-0	3	2	0	0	0	1.0417
1- Calder M/ 5- Stanley P/ 10- Porter M/ 11- Alston F/ 20- Bigott B/	4	01:48	4	01:13	00:35	0-1	-1	1	0	0	0	0.0000
1- Calder M/ 5- Stanley P/ 10- Porter M/ 11- Alston F/ 24- Sanders J/	4	01:13	4	01:04	00:09	0-0	0	0	0	0	0	0.0000
1- Calder M/ 5- Stanley P/ 10- Porter M/ 11- Alston F/ 20- Bigott B/	4	01:04	4	01:02	00:02	0-2	-2	0	0	1	0	0.0000
1- Calder M/ 5- Stanley P/ 10- Porter M/ 11- Alston F/ 24- Sanders J/	4	01:02	4	00:47	00:14	0-2	-2	0	0	1	0	0.0000
1- Calder M/ 5- Stanley P/ 10- Porter M/ 11- Alston F/ 20- Bigott B/	4	00:47	4	00:41	00:06	0-1	-1	1	0	1	0	0.0000
1- Calder M/ 5- Stanley P/ 10- Porter M/ 11- Alston F/ 24- Sanders J/	4	00:41	4	00:37	00:04	0-2	-2	0	0	0	0	0.0000
1- Calder M/ 5- Stanley P/ 10- Porter M/ 11- Alston F/ 20- Bigott B/	4	00:37	4	00:05	00:33	2-0	2	0	0	0	0	2.0000
1- Calder M/ 5- Stanley P/ 10- Porter M/ 11- Alston F/ 24- Sanders J/	4	00:05	4	00:03	00:02	0-0	0	0	0	0	0	0.0000
3- Wilson T/ 5- Stanley P/ 10- Porter M/ 11- Alston F/ 20- Bigott B/	4	00:03	4	00:00	00:02	1-0	1	0	0	0	0	1.1364
3- Wilson T/ 5- Stanley P/ 10- Porter M/ 11- Alston F/ 24- Sanders J/	4	00:00	4	00:00	00:01	0-0	0	1	0	0	0	0.0000



**Appalachian St. at ETSU**

12/20/20 Brooks Gym, Johnson City  
2020-21 Women's Basketball

Officials: Kristie Weed, Daniel Drake, Jonathan Brown

**ETSU**

Lineup	Quarter On	Time On	Quarter Off	Time Off	Time on Court	Score	Score Diff	Reb	Stl	Tov	Ass	PPP
1- Hooks C/ 14- Upton K/ 23- Sanders J/ 24- Davis J/ 34- Dowdell M/	1	10:00	1	04:42	05:18	17-11	6	3	1	1	4	1.8008
1- Hooks C/ 13- Jackson S/ 14- Upton K/ 23- Sanders J/ 34- Dowdell M/	1	04:42	1	02:21	02:21	1-2	-1	2	0	1	0	0.2049
13- Jackson S/ 14- Upton K/ 21- Adams A/ 23- Sanders J/ 34- Dowdell M/	1	02:21	1	01:26	00:55	0-0	0	2	0	1	0	0.0000
13- Jackson S/ 14- Upton K/ 21- Adams A/ 34- Dowdell M/ 44- Stafford E/	1	01:26	1	00:50	00:35	0-0	0	1	0	0	0	0.0000
1- Hooks C/ 13- Jackson S/ 21- Adams A/ 34- Dowdell M/ 44- Stafford E/	1	00:50	2	07:32	03:19	2-3	-1	4	1	3	0	0.2857
1- Hooks C/ 21- Adams A/ 23- Sanders J/ 24- Davis J/ 34- Dowdell M/	2	07:32	2	03:42	03:50	9-10	-1	1	1	1	2	1.2857
1- Hooks C/ 14- Upton K/ 23- Sanders J/ 24- Davis J/ 34- Dowdell M/	2	03:42	2	02:12	01:30	2-0	2	4	0	1	0	0.6667
1- Hooks C/ 2- Williams I/ 14- Upton K/ 34- Dowdell M/ 44- Stafford E/	2	02:12	2	01:28	00:44	2-2	0	0	0	1	1	1.0000
1- Hooks C/ 2- Williams I/ 14- Upton K/ 21- Adams A/ 34- Dowdell M/	2	01:28	3	10:00	01:28	0-3	-3	1	1	0	0	0.0000
1- Hooks C/ 14- Upton K/ 23- Sanders J/ 24- Davis J/ 34- Dowdell M/	3	10:00	3	06:14	03:46	10-6	4	3	0	2	2	1.4535
1- Hooks C/ 13- Jackson S/ 14- Upton K/ 23- Sanders J/ 34- Dowdell M/	3	06:14	3	04:06	02:08	4-8	-4	1	1	2	1	0.8000
1- Hooks C/ 5- Carrington A/ 14- Upton K/ 21- Adams A/ 34- Dowdell M/	3	04:06	3	02:38	01:28	0-2	-2	1	0	1	0	0.0000
1- Hooks C/ 14- Upton K/ 21- Adams A/ 34- Dowdell M/ 44- Stafford E/	3	02:38	4	10:00	02:38	2-10	-8	1	1	1	0	0.5000
14- Upton K/ 21- Adams A/ 23- Sanders J/ 24- Davis J/ 34- Dowdell M/	4	10:00	4	07:47	02:13	3-0	3	3	1	1	1	1.0000
1- Hooks C/ 21- Adams A/ 23- Sanders J/ 24- Davis J/ 34- Dowdell M/	4	07:47	4	06:13	01:34	2-0	2	0	1	1	0	0.6667
1- Hooks C/ 14- Upton K/ 23- Sanders J/ 24- Davis J/ 34- Dowdell M/	4	06:13	4	06:08	00:05	0-2	-2	0	0	0	0	0.0000
1- Hooks C/ 14- Upton K/ 24- Davis J/ 34- Dowdell M/ 44- Stafford E/	4	06:08	4	04:55	01:13	2-2	0	1	2	1	1	0.5814
1- Hooks C/ 13- Jackson S/ 14- Upton K/ 34- Dowdell M/ 44- Stafford E/	4	04:55	4	03:03	01:52	2-4	-2	2	1	2	0	0.5000
1- Hooks C/ 14- Upton K/ 23- Sanders J/ 24- Davis J/ 34- Dowdell M/	4	03:03	4	02:31	00:32	0-1	-1	0	0	0	0	0.0000
1- Hooks C/ 21- Adams A/ 23- Sanders J/ 24- Davis J/ 34- Dowdell M/	4	02:31	4	01:48	00:43	0-0	0	1	0	0	0	0.0000
1- Hooks C/ 2- Williams I/ 21- Adams A/ 23- Sanders J/ 34- Dowdell M/	4	01:48	4	00:00	01:48	8-3	5	6	1	2	1	1.0050



**Appalachian St. at ETSU**

12/20/20 Brooks Gym, Johnson City  
2020-21 Women's Basketball

Officials: Kristie Weed, Daniel Drake, Jonathan Brown

**Appalachian St.**

Lineup	Time	Score	Score Diff	Pts/Min	Reb	Stl	Tov	Ass	PPP
3- Wilson T/ 5- Stanley P/ 10- Porter M/ 20- Bigott B/ 30- Gosnell L/	05:23	8-21	-13	1.4861	6	1	2	1	0.8097
1- Calder M/ 5- Stanley P/ 10- Porter M/ 11- Alston F/ 20- Bigott B/	03:14	7-6	1	2.1649	5	0	4	1	0.8750
5- Stanley P/ 10- Porter M/ 20- Bigott B/ 24- Sanders J/ 30- Gosnell L/	03:00	4-3	1	1.3333	2	1	0	1	1.0000
5- Stanley P/ 10- Porter M/ 11- Alston F/ 20- Bigott B/ 30- Gosnell L/	02:32	5-4	1	1.9737	2	0	0	0	1.0246
1- Calder M/ 3- Wilson T/ 5- Stanley P/ 10- Porter M/ 20- Bigott B/	02:29	8-5	3	3.2215	2	0	1	2	2.0000
2- Gilbert A/ 3- Wilson T/ 5- Stanley P/ 10- Porter M/ 11- Alston F/	02:28	0-2	-2	0.0000	3	0	2	0	0.0000
5- Stanley P/ 10- Porter M/ 11- Alston F/ 20- Bigott B/ 50- Christ J/	01:57	2-2	0	1.0256	2	2	1	0	0.4505
4- Bertolina D/ 10- Porter M/ 20- Bigott B/ 24- Sanders J/ 30- Gosnell L/	01:55	5-0	5	2.6087	3	1	2	1	1.0000
4- Bertolina D/ 5- Stanley P/ 10- Porter M/ 24- Sanders J/ 30- Gosnell L/	01:47	4-2	2	2.2430	2	0	0	1	1.6393
1- Calder M/ 4- Bertolina D/ 10- Porter M/ 11- Alston F/ 24- Sanders J/	01:40	2-0	2	1.2000	4	0	1	0	0.6667
4- Bertolina D/ 5- Stanley P/ 10- Porter M/ 20- Bigott B/ 30- Gosnell L/	01:33	5-2	3	3.2258	1	0	0	1	2.5000
2- Gilbert A/ 3- Wilson T/ 4- Bertolina D/ 10- Porter M/ 24- Sanders J/	01:28	3-0	3	2.0455	4	0	2	1	1.0417
2- Gilbert A/ 4- Bertolina D/ 20- Bigott B/ 24- Sanders J/ 30- Gosnell L/	01:24	6-4	2	4.2857	1	0	1	1	1.5957
1- Calder M/ 4- Bertolina D/ 10- Porter M/ 11- Alston F/ 20- Bigott B/	00:58	0-1	-1	0.0000	1	0	1	0	0.0000
1- Calder M/ 4- Bertolina D/ 5- Stanley P/ 10- Porter M/ 24- Sanders J/	00:54	0-0	0	0.0000	2	1	2	0	0.0000
1- Calder M/ 3- Wilson T/ 5- Stanley P/ 24- Sanders J/ 30- Gosnell L/	00:53	2-2	0	2.2642	0	0	1	0	1.0000
3- Wilson T/ 10- Porter M/ 11- Alston F/ 24- Sanders J/ 50- Christ J/	00:51	3-0	3	3.5294	0	1	1	1	1.5000
3- Wilson T/ 4- Bertolina D/ 10- Porter M/ 24- Sanders J/ 50- Christ J/	00:48	0-0	0	0.0000	1	0	0	0	0.0000
1- Calder M/ 3- Wilson T/ 5- Stanley P/ 20- Bigott B/ 30- Gosnell L/	00:46	0-0	0	0.0000	1	0	1	0	0.0000
2- Gilbert A/ 3- Wilson T/ 10- Porter M/ 11- Alston F/ 24- Sanders J/	00:44	0-2	-2	0.0000	0	0	1	0	0.0000
2- Gilbert A/ 4- Bertolina D/ 10- Porter M/ 24- Sanders J/ 30- Gosnell L/	00:44	2-0	2	2.7273	1	0	0	0	2.0000
1- Calder M/ 5- Stanley P/ 10- Porter M/ 20- Bigott B/ 24- Sanders J/	00:41	0-2	-2	0.0000	0	0	1	0	0.0000
4- Bertolina D/ 11- Alston F/ 20- Bigott B/ 30- Gosnell L/ 50- Christ J/	00:40	0-2	-2	0.0000	1	0	0	0	0.0000
1- Calder M/ 5- Stanley P/ 10- Porter M/ 11- Alston F/ 24- Sanders J/	00:29	0-4	-4	0.0000	0	0	1	0	0.0000
4- Bertolina D/ 10- Porter M/ 11- Alston F/ 24- Sanders J/ 50- Christ J/	00:25	0-0	0	0.0000	1	0	0	0	0.0000
4- Bertolina D/ 20- Bigott B/ 24- Sanders J/ 30- Gosnell L/ 50- Christ J/	00:12	0-2	-2	0.0000	0	0	0	0	0.0000
4- Bertolina D/ 10- Porter M/ 11- Alston F/ 20- Bigott B/ 50- Christ J/	00:02	0-0	0	0.0000	0	0	0	0	0.0000
3- Wilson T/ 5- Stanley P/ 10- Porter M/ 11- Alston F/ 20- Bigott B/	00:02	1-0	1	30.0000	0	0	0	0	1.1364
3- Wilson T/ 5- Stanley P/ 10- Porter M/ 11- Alston F/ 24- Sanders J/	00:01	0-0	0	0.0000	1	0	0	0	0.0000
2- Gilbert A/ 5- Stanley P/ 10- Porter M/ 11- Alston F/ 20- Bigott B/	00:00	2-0	2	∞	0	0	0	0	2.2727



**Appalachian St. at ETSU**

12/20/20 Brooks Gym, Johnson City  
2020-21 Women's Basketball

Officials: Kristie Weed, Daniel Drake, Jonathan Brown

**ETSU**

Lineup	Time	Score	Score Diff	Pts/Min	Reb	Stl	Tov	Ass	PPP
1- Hooks C/ 14- Upton K/ 23- Sanders J/ 24- Davis J/ 34- Dowdell M/	11:11	29-20	9	2.5931	10	1	4	6	1.4272
1- Hooks C/ 21- Adams A/ 23- Sanders J/ 24- Davis J/ 34- Dowdell M/	06:07	11-10	1	1.7984	2	2	2	2	1.0000
1- Hooks C/ 13- Jackson S/ 14- Upton K/ 23- Sanders J/ 34- Dowdell M/	04:29	5-10	-5	1.1152	3	1	3	1	0.5061
1- Hooks C/ 13- Jackson S/ 21- Adams A/ 34- Dowdell M/ 44- Stafford E/	03:19	2-3	-1	0.6030	4	1	3	0	0.2857
1- Hooks C/ 14- Upton K/ 21- Adams A/ 34- Dowdell M/ 44- Stafford E/	02:38	2-10	-8	0.7595	1	1	1	0	0.5000
14- Upton K/ 21- Adams A/ 23- Sanders J/ 24- Davis J/ 34- Dowdell M/	02:13	3-0	3	1.3534	3	1	1	1	1.0000
1- Hooks C/ 13- Jackson S/ 14- Upton K/ 34- Dowdell M/ 44- Stafford E/	01:52	2-4	-2	1.0714	2	1	2	0	0.5000
1- Hooks C/ 2- Williams I/ 21- Adams A/ 23- Sanders J/ 34- Dowdell M/	01:48	8-3	5	4.4444	6	1	2	1	1.0050
1- Hooks C/ 2- Williams I/ 14- Upton K/ 21- Adams A/ 34- Dowdell M/	01:28	0-3	-3	0.0000	1	1	0	0	0.0000
1- Hooks C/ 5- Carrington A/ 14- Upton K/ 21- Adams A/ 34- Dowdell M/	01:28	0-2	-2	0.0000	1	0	1	0	0.0000
1- Hooks C/ 14- Upton K/ 24- Davis J/ 34- Dowdell M/ 44- Stafford E/	01:13	2-2	0	1.6438	1	2	1	1	0.5814
13- Jackson S/ 14- Upton K/ 21- Adams A/ 23- Sanders J/ 34- Dowdell M/	00:55	0-0	0	0.0000	2	0	1	0	0.0000
1- Hooks C/ 2- Williams I/ 14- Upton K/ 34- Dowdell M/ 44- Stafford E/	00:44	2-2	0	2.7273	0	0	1	1	1.0000
13- Jackson S/ 14- Upton K/ 21- Adams A/ 34- Dowdell M/ 44- Stafford E/	00:35	0-0	0	0.0000	1	0	0	0	0.0000